The Irish Times.

16 PAGES

16 PAGES, PRICE 2D. DUBLIN, SATURDAY, SEPTEMBER 12, 1931. VOL. LXXIII. NO. 23,207.

YOU CAN HAVE IT BACK IN THREE DAYS. PRESCOTT'S TAKE ONLY THREE DAYS TO DRY-CLEAN A SUIT.

PRESCOTT'S

THE OLDEST IRISH DYERS AND CLEANERS,

82-84 TALBOT ST., DUBLIN, *And BRANCHES.*

Births, Marriages, and Deaths (which in all cases must be authenticated), 3 lines, 2/6; each additional line, 8d.

Irish Times 'Phone Numbers. — Dublin — 23062; Belfast—1787; London—Central 4350. Belfast Office—139 Royal Avenue. London Office—83 Fleet Street.

ROLL OF HONOUR.

IN MEMORIAM.

(1914-1918.)

ATOCK—In loving memory of Second Lieutenant Arthur G. Atock, M.C., the darling only son of Dr. and Mrs. Atock, Inchicore, killed in action in France on 13th September, 1918.

MATHEWS—September 13, 1915, killed in action at Suvla Bay, Gallipoli, Billy, third and dearly-loved son of Marcus and Annie Mathews, Northern Bank, Grafton street, Dublin, of Pals' Battalion, Royal Dublin Fusiliers, aged 21 years and 10 months.

BIRTHS.

BRADY—September 6, 1931, at Miss Overend's, 29 Upper Mount street, Dublin, to Mr. and Mrs. James S. Brady, a daughter.

GRIMLEY—September 1, 1931, at Stella Maris Nursing Home, to Dr. and Mrs. Grimley, Ballymore, Westmeath, a daughter.

HALL—September 5, 1931, at Leinster Private Nursing Home, Upper Pembroke street, to Mr. and Mrs. Dudley Hall, of Waterside, Clontarf road, Dollymount, a daughter.

JONES—September 5, 1931, at "Maglona," 36 Upper Mount street, Dublin, to Rev. and Mrs. J. W. Jones, Newtownbarry, a daughter.

MARRIAGES.

ATKINSON and HOLTEN—September 9, 1931, at Birmingham, Dr. R. d'E. Atkinson (Manchester), Rutgers University, New Jersey, to Armin, daughter of Judge and Mrs. C. M. V. Holten, Berlin.

HUGHES and EVANS—August 26, 1931, at St. Patrick's Church, Greystones, County Wicklow, Arthur Romney, only son of the late Romney Hughes, Castlemacadam, Avoca, and Mary Hughes, Eden Cottage, Greystones, to Nora Jane, eldest daughter of Edmund and Beatrice Evans, Norman Lodge, Greystones.

TAYLOR and RAMSDEN—September 5, 1931, at Pudsey Parish Church, by the Rev. C. Tramayne, Rector, Charles Morrison Taylor, M.B., B.Ch., Dublin University, youngest son of Sir William and Lady Taylor, of 47 Fitzwilliam square, Dublin, to Marjorie Mina, youngest daughter of the late Mr. and Mrs. John Ramsden, Oakdene, Pudsey, Yorkshire.

THOMSON and LYNCH—August 23, 1931, at the Episcopal Church of Nativity, Brooklyn, U.S.A., Henry Thomson, Mech. Eng., second son of the late Mr. and Mrs. A. Thomson, Glasgow, Scotland, to Ethel Constance, third daughter of Mr. and Mrs. G. E. Lynch, Crossfield, Kilconly, Tuam, County Galway, Ireland. Scottish and American papers please copy.

DEATHS.

BURKE—September 9, 1931, at a Birmingham Nursing Home, Christina Mary Burke, of The Cottage, Lichfield, Staffs., widow of the late Captain Edward Plunkett Burke, The King's Own Regiment, and daughter of the late Matthew Peter D'Arcy, D.L., J.P.

CASEY—September 10, 1931, Jane Casey, Delvin, relict of the late William Casey, J.P., Hiskinstown, Delvin. R.I.P. Funeral to-day (Saturday), 2 o'clock (old time), from Killulagh Chapel.

KEEGAN—September 11, 1931, suddenly, at his residence, Carrickmacross, John Keegan, ex-Head Constable, R.I.C., aged 76 years. Deeply regretted by his sorrowing wife and family. Funeral from Parish Church to-morrow (Sunday) at 4 p.m.

MURPHY—September 5, 1931, while on visit to his brother, Alphonsus, at Boston, Charles O'Brien, of Riverside Drive, New York City, son of Charles O'Brien Murphy, B.L., LL.D., Greenfield, Stillorgan road, Dublin, late of Mount Anville House, County Dublin. Deeply regretted by wife and family.

NELSON—September 10, 1931, at Buenos Aires, John, son of the late James Nelson, of Cooldrinagh, Leixlip. R.I.P.

RAY—September 11, 1931, at a Private Nursing Home, Thomas Ray, late of Annefield, Clonsilla, County Dublin. Deeply regretted by his loving wife and family. R.I.P. Funeral on Monday morning, after 9 o'clock Mass at Haddington road Church, to Glasnevin. No flowers, Masses instead.

SEAVER—September 10, 1931, at Mary street, Clonmel, Ellen Veronica (Queenie), beloved only child of the late W. M. Seaver, Irish Land Commission, and Mrs. Seaver, Clonmel. "With Christ, which is far better." R.I.P. Funeral at 11 a.m. from St. Mary's R.C. Church to Ardfinan to-day (Saturday), 12th.

TIVY—August 21, 1931, at 7 Salem Lane, Willingborough, Northants, Florence, daughter of Mrs. M. Callan and the late Thomas Callan, Carlow. Deeply regretted. American papers please copy.

ANNOUNCEMENTS received late for this column will be found on Page 8.

ACKNOWLEDGMENTS.

Mr. and Mrs. J. Prior, 5 Meath terrace, Dublin, wish to return sincere thanks to the many kind friends who sympathised with them in their recent sad bereavement, trusting this will be accepted by all.

Mr. and Mrs. Purcell and family, 86 Tullow street, Carlow, beg to return sincere and grateful thanks to the many kind friends who sent flowers, telegrams, and letters of sympathy in their recent sad bereavement, occasioned by the death of their daughter, May, and trust they will accept this notice as sufficient acknowledgment, as it would be impossible to reply individually.

IN MEMORIAM.

ARMSTRONG—In loving memory of Annie, who was called Home on September 12th, 1928. "Till we meet."—Mother.

HOGAN—First Anniversary—In loving memory of Mrs. Margaret M. Hogan, who died at her residence, 24 Grosvenor road, on 13th September. Sacred Heart of Jesus, have mercy on her.

KENDRICK—Tenth Anniversary — In loving memory of my darling mother, who fell asleep in Jesus on the 12th day of September, 1921. "Thine for ever." Inserted by her loving son, Willie.

McCARRICK—In loving memory of my own dear B. R., Kilglass House, County Sligo, who went 12th September, 1920.—Nell.

OWENS—In ever-loving memory of Robert Owens, "Hill View," Enniscorthy, who entered into rest 12th September, 1919. "Severed only till He come."

NICHOLS'

'Phone—61276. 'Phone—61276.

FUNERAL AND CARRIAGE ESTABLISHMENT LOMBARD STREET (WESTLAND ROW). Coffins Hearses and MOTOR FUNERALS. Economy and Punctuality.

FUNERAL REQUISITES OF EVERY DESCRIPTION.

WALLER,

DENZILLE STREET (renamed Fenian street), MERRION SQUARE. SALOON MOTOR HEARSES. PRIVATE MORTUARY.

'Phone—61275 Wires—"Undertaker, Dublin

MILLER AND CO., BRAY FUNERAL DIRECTORS. Superior Motor Hearses. 'Phone—Bray, 117 Wires—"Collier, Bray."

RAMSAY, Florists to H.M. the King 'Phones—43674, B.B.491 50 NASSAU ST. — WREATHS, FLORAL DESIGNS. Telegrams Violets, Dublin. Nurseries, Ballsbridge.

WATSON'S WREATHS. Telegrams Quickness, Dublin. Tel.—44258. WATSON'S, 31 NASSAU STREET. Nurseries, Killiney.

FLORAL DESIGNS

Made of Choice Natural Flowers by Experienced Artists. No Artificials Used. Personal Supervision

M. & G. JAMESON,

21 NASSAU ST., DUBLIN.

'Phones—61473. 106 Rathfarnham 'Grams.—"Shamrock, Dublin."

IN HOUSEHOLD REMOVALS WE LEAVE NOTHING BEHIND US BUT SATISFACTION

Anderson, Stanford & Ridgeway (1929), LTD.,

115 GRAFTON STREET.

'Phone 22508.

LOANS BY POST.

£10 TO £1,000.

We are lending money to respectable applicants at 4%, which is in accordance with the English Act of Parliament—namely, £20 repayable at £20 16/8, £30 repayable at £31 3/-, £50 repayable at £52 1/8, £100 repayable £104 3/4. Other Amounts in Proportion. Write Now.

A. A. STUART, LTD.,

136 Buchanan Street, Glasgow.

MISCELLANEOUS.

JAMES M. FAY, late of 4 Leinster street, South, Dublin, Managing Director of Messrs. John Purcell, Ltd., Deceased.
All persons having claims against the estate of the above Deceased are requested to furnish particulars to
FRANKS and OULTON, Solicitors for the Executors, 21 Lower Fitzwilliam street, Dublin.

INSURANCE INSPECTOR required by a leading Tariff Office, transacting all classes of business. Apply in strict confidence, with full particulars to K 24, this office.

"TAMILESE," the Tea for Flavour. Sold by Educational Dairy, 9 Upper Baggot Street.

BROADCASTING PROGRAMMES. PAGE SIX.

WIRELESS WITHOUT BATTERIES. H. A. ANDREWS, A.I.E.E., 17 KILDARE ST.

JOHN C. PARKES and Sons, Ltd., Coombe, Dublin. SOLE IRISH AGENTS FOR "FUVAL" PUTTY. (Wholesale Only.)

BROOKS, THOMAS AND CO., LTD., DUBLIN. WE DON'T BUILD, BUT WE SUPPLY BUILDING MATERIALS OF EVERY DESCRIPTION.

HOUSE OF 6 ROOMS FURNISHED FOR £100. All interested are invited to inspect James Hill and Son's latest scheme of House Furnishing exhibited in one of their Model Houses at 10/12 Bachelor's Walk.

RAGLAN ROAD OR NEIGHBOURHOOD. WANTED TO RENT, Unfurnished House, on Raglan road, Clyde road, Burlington road, or neighbourhood, five or six family bedrooms essential. Good rent offered for suitable house. Excellent tenants. Reply JAMES H. NORTH and CO., 110 Grafton street, Dublin.

DALKEY—A FIRST CLASS RESIDENCE, standing in about five acres of ground. Contains 5 sittingrooms, 8 bedrooms. In perfect order, held for ever free of rent. To be sold at a very much reduced price to prompt buyer. Inspected and recommended. Full particulars from JAMES H. NORTH and CO., 110 Grafton street.

ANNE LYNCH'S TEAS

LIQUID GLUE always ready for use. 2d., 6d., 1/-.—BOOTH BROS., LTD., Dublin.

FORTHCOMING AUCTIONS by BATTERSBY AND CO.
14th September—"ST. LAWRENCE LODGE," SUTTON. Sale of House at premises, 12 o'c.
15th September—"ST. LAWRENCE LODGE," SUTTON. Sale of Furniture, 12 o'c.
22nd September—22 HEALTHFIELD ROAD, TERENURE. Antique Furniture and Piano, 12 o'c.
24th September—HOUSE PROPERTY, at 39 Westmoreland street.
29th September—8 ADELAIDE STREET, DUN LAOGHAIRE. Furniture and Effects, 12 o'c. Full details, see last page.

We beg to inform our clients and the public that OUR AUCTION GALLERIES ARE OPEN for the reception and Sale of JEWELLERY, SILVER, PLATED WARE, WORKS OF ART and ARTICLES OF VERTU, LIBRARIES, etc.

BATTERSBY & CO., Auctioneers and Valuers, 39 WESTMORELAND STREET, DUBLIN. Established 1815.

HOUSE. DETACHED, Wanted (6 months or longer), Furnished or Unfurnished; 2-3 reception, 4-5 bedrooms, electric light, telephone, garden; vicinity Ballsbridge (or 4 miles city); excellent rent; might take yearly tenancy. Address "Z 4596, House," this office.

FARNHAM HOUSE AND MARYVILLE, FINGLAS, CO. DUBLIN. Private Hospitals for Mental and Nervous Illness. Modern Treatment. Apply Medical Superintendent. 'Phone—Finglas 11.

COMMANDING Corner Premises at 12-13 Pearse street for Sale, freehold, with large frontage, suitable for Offices or Shops. Apply Tedcastle, McCormick and Co., Ltd., 7 D'Olier street, Dublin.

WHEN on your holiday ask for the "Capital" Tea (Regd.).

O'SHAUGHNESSY and CLANCY, Electrical Engineers and Contractors. 19 O'Connell street, Limerick.

FARMS AND DETACHED RESIDENCES—1,000 Properties on our Books to select from. All parts of the Free State. Prices to suit every purse. Avail of our service to get exactly what you want.—NATIONAL ESTATE AGENCY, 47 Lower O'Connell street, Dublin.

THOMPSON'S, 12 NASSAU STREET, DUBLIN. Stainless Bread Knives, saw edge—2/- each. Stainless Dessert Knives—8/- ½-doz.

MONEY—The Highest Advances to be obtained on Diamonds, Jewellery, Antique Silver, Waterford Glass, Furniture, Pianos. Tel.—43066. WELDON'S FIRST-CLASS MONEY OFFICE, 85 MARLBOROUGH STREET (Nelson Pillar).

CABLES, ACCESSORIES, COOKERS, HEATERS, and all Electric Installations. DOCKRELL LIMITED, DUBLIN, Electrical Engineers.

TULLAMORE—The "Irish Times," the "Weekly Irish Times," and the "Irish Field" can be had at 6 o'clock each morning from Mr. M. F. GORRY, Harbour street.

THOS. HENSHAW and Co., Ltd., Christchurch Place, DUBLIN. "SOUT" Fire Extinguishers, the most efficient, non-mechanical and cheapest fire extinguisher on the market. Household model 7/6. Car model 15/6.

CARSON'S PURE LIQUID PAINTS AND SPECIALITIES. Write for Catalogue.—CARSON'S, 22 Bachelor's Walk, Dublin.

BROWNE & NOLAN, LIMITED. PRINTING, STATIONERY A/C BOOKS. OFFICE FILING EQUIPMENT.

BAXENDALE AND CO., LTD. Builders' Ironmongery and Tools, CAPEL STREET, DUBLIN.

WELTMAR MASSAGE For Obesity, Sciatica and General Ailments. TREATMENTS BY MADAME SIRCANA At STEPHEN'S GREEN TURKISH BATHS.

IMPORTANT NOTICE TO MOTOR OWNERS of Dublin and County.—Would you like to have your Car Greased, Engine Overhauled twice yearly, Electrical Equipment Inspected and Repaired; the whole car Inspected and Repaired each month at your own home by our experts at the rate of a few pence per week? Certainly you would. For particulars write, 'phone or call to Mechanical Motor Services, Pearse Building, Pearse street, Dublin.

MONEY.

CASH ACCOMMODATION BY POST FROM £30 to £5,000, On Note of Hand alone, without any security, to Ladies and Gentlemen. Strictly Private. No charge whatever made if the Loan is not granted. Full information will be supplied gratis and post free. APPLY BY LETTER ONLY, SECRETARY, THE CITY AND COUNTY PRIVATE FINANCE CO., LTD., 63 DAWSON STREET, DUBLIN (Established 1912).

BELFAST READERS.

The Irish Times is due to arrive in Belfast at 9.10 a.m. If it is not delivered within a reasonable time, please communicate with our Branch Office, 139 Royal Avenue.

Morgan's Hats keep Shape and Colour

In all Shades from 12/6. Fine Fur Felt, from 17/6. Bowler Hats from 12/6.

MORGAN, Duke St., Dublin

1846—1930. WHEN REMOVING You can with safety employ the firm with over 80 years' experience. BEVERLY SMYTH & SONS, 30 SOUTH ANNE ST., DUBLIN. 'Phone: 43087. 'Grams: "Beverly, Dublin."

WOLSELEY "Viper" fabric saloon, brand new, shop soiled only, at special price.—GRAFTON MOTOR CO., 43 Grafton street, Dublin.

5½% OUR EASY PAYMENT BUDGET TERMS. MORRIS CARS. TWO YEARS TO PAY.—G. A. BRITTAIN, LTD., PORTOBELLO, DUBLIN.

BAIRDS, LIMITED. WATER SUPPLIES, PUMPS, HYDRAULIC RAMS. LR. ABBEY ST., DUBLIN.

T. & C. MARTIN, LTD., D'OLIER HOUSE, SOLE AGENTS, "IMPENETRABLE AND HARD GLOSS" PAINTS.

OFFICES TO LET—Central position, rent moderate. Apply Bryson, 3 Church lane, off College Green.

WANTED, Irish Section Honey, small or large quantities, quote price, free delivered into our store in non-returnable boxes. Cheques sent by return post.—Alex. Findlater and Co., Ltd., Findlater's Corner, Upper O'Connell street, Dublin.

ROBERT WATSON, M.F.H.—Wanted, Portrait Engraving by Coaten, 1890, and Pictures or Furniture of interest to Watson family. Address "Z 4359, Articles," this office.

CITY PREMISES FOR SALE. NO. 5 UPPER ORMOND QUAY, Shop and Ground Floor Office, Offices on first and second floors (7 rooms, lavatory, etc.); excellent Flat on top floor.

NO. 6 UPPER ORMOND QUAY, comprising three Offices, two large Galleries, two basement Stores, seven rooms upstairs. Full particulars from JAMES H. NORTH and CO., 110 Grafton street.

NORTH BRITISH AND MERCANTILE BUILDINGS, Nassau street—To Let, two Large Offices.

ATTRACTIVE PRE-WAR RESIDENCE TO LET PALMERSTON PARK. Apply K 50, this office.

MOTOR CAR INSURANCE.
MOTOR VAN INSURANCE.
MOTOR LORRY INSURANCE.
MOTOR 'BUS INSURANCE.
MINIMUM PREMIUMS.

PAYMENT BY MONTHLY OR QUARTERLY INSTALMENTS.

TERMS ON APPLICATION.

INSURANCE BROKERS SECURE:
THE BEST RATES.
THE BEST CONTRACTS.
THE BEST CLAIMS SETTLEMENTS.

COYLE & CO. (BROKERS), LIMITED, INSURANCE BROKERS, 7 ANGLESEA STREET, DUBLIN, AND 28 PALL MALL, LONDON. Telephone No. 22181/2/3.

If you value your possessions, it is surely much wiser to entrust your FURNITURE REMOVAL to a thoroughly reliable and up-to-date firm. PIM BROS. have the careful, experienced men, modern motor vans for fast work, and moderate charges. Ask us to quote you. PIM BROTHERS LTD. EXCHEQUER STREET, DUBLIN.

COALS.

WALLACE BROS., LTD. SUMMER PRICES.

	Ton.	
Best Orrell Coal	44/-	LESS SPECIAL DISCOUNT 2/- PER TON CASH WITH ORDER.
Best Wigan Coal	41/-	
Best House Kitchen	38/-	
Best Jewel Kitchen	35/-	

BEST NUTS, 34/- per ton.

Small extra charges on deliveries outside city boundary and on quantities of less than one ton. All Coals screened and free from slack.

STEAM COALS, COKE, STOVE ANTHRACITE. 23 WESTMORELAND STREET. Telephone—21049 Dublin.

HOTELS AND HOLIDAY RESORTS.

CHANNEL ISLANDS.

JERSEY—Woodville Hotel; genuine comfort; premier cuisine and services at moderate terms. Tariff. Resident Proprietor.

CONTINENTAL HOTELS.

OSTEND—HOTEL PROVIDENCE REGINA. 1st Class. Open all year. Sea view. 200 rooms. Modern comfort. Pension and Restaurant a la Carte. American Bar. Charges moderate.

BOARDING AND HOTELS.

A MOST moderate, comfortable Temperance Hotel and Restaurant.—The Rothesay, 11 Eden quay, Dublin. 80 7

BANGOR, Down—Mayfield Boarding House, 53 Princetown road; central. Reduced terms September. 8 A

BARMOUTH—Glencairn Private Hotel, charmingly situated, overlooking bay; moderate September terms; illustrated brochure. 12 31

BLACKPOOL, N.—"Hazeldene," 10 Gynn avenue, residential, promenade—Board Residence, 8/- daily (four meals); separate tables, lounge. Parties reduced terms.—Leigh. 9 X

COLWYN Bay—Pendorlan Private Hotel, East Parade. Full Board from 7/- day. Minute promenade. Tennis, golf, bathing. Personal supervision. Illustrated tariff. 8 7

DONEGAL Highlands—Cliff Hotel, Rosbeg, Glenties. Excellent cuisine, good lake and sea fishing, safe bathing, tennis, golf.—H. Frick. X

GORDON'S Hotel, 11 Hatch street, Dublin—Select, comfortable, moderate; full, partial Board.

LONDON, W.C. 1—Fotheringay, 17 Gordon street, near Euston Station—Bed and Breakfast, 6/6.—Miss Bowman.

LLANDUDNO—Seaforth, Prom.—100 Rooms; excellent cuisine; terms moderate.—Mrs. Gwilym-James. T

LLANDUDNO—Ventnor, Sea Front, Grand Promenade; excellent cuisine, sep. tables, homely; tables 9/-. 12 X

YOU WANT VARIETY TRY JURY'S College Green, DUBLIN

OVER SEVENTY ITEMS ON MENU. A LA CARTE AND TABLE D'HOTE.

RESTAURANT GROUND FLOOR.
GRILL ROOM BASEMENT.
LUNCHEON AND DINING ROOM, 1st FLOOR.
TEA LOUNGE GROUND FLOOR.
ORCHESTRA

RESTAURANT, 1 to 2.30 p.m. TEA LOUNGE, 4.30 to 7.0 p.m.

PICKFORDS for Removing Packing Storing

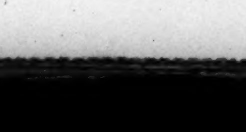

Full information from 43B DAME STREET DUBLIN. Telephone 21834.

THE FASTEST BABY IN THE WORLD TO-DAY IS THE AUSTIN SEVEN.

OVER 109 miles per hour.

Saloon, Tourer or Two-Seater Complete £150 at Dublin. Freight and Duty Paid.

Sole Distributors: LINCOLN AND NOLAN, LIMITED, 57 and 58 Lower Baggot Street, Dublin. 'Phone 61943-4-5.

ROYAL HIBERNIAN HOTEL. Most centrally situated Hotel in Dublin. Hot and Cold Water in Bedrooms. Private Suites with own Bathroom. New Ballroom and Banquetting Room now open for Dances, Banquets, Wedding and other Receptions.

SALTHILL HOTEL, MONKSTOWN, CO. DUBLIN. Standing in its own grounds, overlooking Kingstown Harbour and Dublin Bay. Hot and Cold Running Water, Electric Lift. A special feature for Gentlemen is its well appointed Smoking and Billiard Rooms.

Both Hotels are under same management, and meals interchangeable at either Hotel. Now quoting special Autumn and Winter Rates.

HOTELS AND HOLIDAY RESORTS.

MORAN'S HOTEL, TALBOT STREET, DUBLIN. THE MOST COMFORTABLE. BED AND BREAKFAST, 7s. 6d. ONLY ONE PRICE. HOT AND COLD RUNNING WATER IN BEDROOMS. ELECTRIC LIFT TO ALL FLOORS. BEST QUALITY WINES STOCKED. 'Phones—No. 4449 and 4450. Wires—Moran's Hotel, Dublin. F. A. MORAN, Proprietor.

GROSVENOR HOTEL DUBLIN (Opposite Westland Row Station). COMFORTABLE, MODERN HOTEL. Table d'Hôte and à la carte Luncheons and Dinners. SPACIOUS LOUNGE. COMPLETE WIRELESS INSTALLATION. New Telephone No. 62966.

ROSS'S HOTEL, PARKGATE ST., KINGSBRIDGE. NEAREST HOTEL TO GREAT SOUTHERN RAILWAY TERMINUS. Comfortable and Moderate. Exclusive Motor Garage. Private Motor Car for Hire. (ALSO HOTEL ESPLANADE, BRAY.) MISS J. McFARLAND, Proprietress.

THE STANDARD HOTEL, HARCOURT STREET. THE MOST COMFORTABLE HOTEL IN DUBLIN. BEDROOM AND BATH FROM 8/-. INCLUSIVE WEEKLY TERMS 4½ GUINEAS. LIFT. FREE GARAGE. NO TIPS.

DOLPHIN RESTAURANT AND HOTEL, ESSEX STREET (PARLIAMENT STREET). Two minutes' walk from Law Courts, Dublin Castle and City Hall. SPECIAL TABLE D'HOTE LUNCHEON & DINNERS. FINEST WINES, SPIRITS, Etc. REDUCED PRICES. QUICK SERVICE. Phones: 21605/23284. Telegrams "Dolphin, Dublin."

FOUR COURTS HOTEL, INNS QUAY, DUBLIN. 100 BEDROOMS, with hot and cold water. Lounges. Tea Rooms. Restaurant. Table d'Hote Luncheons .... 1 to 3 o'clock. Table d'Hote Dinner .... 6 to 8 o'clock. Wedding Dejeuners a Speciality. ELECTRIC ELEVATOR. FREE GARAGE. BUICK SALOON CAR FOR HIRE. 'Phones: 5321 5322. H. G. KILBEY, Wires: "Excel Dublin." Managing Director.

THE HOTEL MacDERMOTT, 33 HARCOURT STREET, DUBLIN. Noted for Comfort and Good Food. Open to Non-Residents for Meals. Luncheons Daily from 1 to 2.30. TELEPHONE: 52013.

THE WICKLOW HOTEL AND RESTAURANT, DUBLIN. Situated in the heart of the city, and quite convenient for shopping, theatres, and all places of amusement. Wedding and Private Parties specially catered for. Table d'Hote Lunch from 1 p.m. Table d'Hote Dinner from 6 to 8 p.m. Special Sunday Lunch served in Restaurant from 1 o'clock to 5 p.m. 'Phone Nos. 21939 and 23213. T. MAHON, Manager.

CLARENCE HOTEL, WELLINGTON QUAY, DUBLIN. Comfortable. Central. Convenient. Excellent Cooking. Moderate Terms. Still the best 3 Course Lunch, 2/-, daily from 12.30.

HOTEL PELLETIER, 21-22 HARCOURT STREET. Terms Moderate. Very Central. Hot and cold water and electric fires. 'Phone 51520. Garage attached.

MARINE HOTEL, SUTTON. 15 Minutes from Dublin. BEAUTIFULLY SITUATED ON THE COAST. Facing South. Sea and Mountain Views from all rooms. Bright, bracing and sunny. The famous Portmarnock, Dollymount and Sutton Links adjacent to Hotel. MODERATE TARIFF. Apply Manageress.

WAVERLEY HOTEL, HOWTH SUMMIT. Moderate Charges. Every Comfort. Telephone—31, Howth.

STRAND HOTEL, ROSSLARE, FOR SEPTEMBER HOLIDAYS. EXCELLENT GOLF AND EVERYTHING FOR YOUR ENJOYMENT AND COMFORT. BOOK EARLY. Wires: "Kelly, Strand." 'Phone: Rosslare No. 1.

GREENORE HOTEL, GREENORE. ONE OF THE L.M.S. HOTELS. Situated by the sea on Carlingford Lough. Highly recommended by the medical profession. Garage. Excellent Golf Course (18 holes). Combined first-class Rail and Hotel Tickets issued. For inclusive terms apply MANAGERESS. 'Phone—Greenore.

PORTRUSH—WEST BAY VIEW HOTEL, Mark street.—Excellent cuisine. Overlooking sea. Convenient bathing places, golf links, recreation grounds, etc. Electric light throughout. Personal supervision. Boots meets all trains and 'buses. Telephone 75.—Miss BURNS, Proprietress.

PORTRUSH. Seabank Hotel. . Delightfully situated: Own Grounds: Sea Front. Excellent Cuisine and Service. Central Heating. Special Inclusive Terms in September. 'Phone 37. Telegrams, "Seabank."

ROYAL MARINE HOTEL, DUN LAOGHAIRE (KINGSTOWN), CO. DUBLIN. THE LEADING FAMILY HOTEL, Opposite Mail Boat Pier and Rail Termini. Hot and Cold Water in most Bedrooms. NEW ELECTRIC LIGHT INSTALLATION. PRIVATE TENNIS GROUND. GOLF. GARAGES. LIFT. NIGHT PORTERS. Wire—"Comfort." 'Phone—180 (3 lines).

ROSS'S HOTEL, LTD., DUN LAOGHAIRE. BEST POSITION, FACING SEA. Noted for Cuisine and Modern Comfort. Hot and Cold Running Water and Gas or Electric Fires in Bedrooms. PRIVATE BATHROOM SUITES. MODERATE RATES. 'Phone, 195 and 196. Telegrams: Rossotel, Dun Laoghaire.

DUN LAOGHAIRE (KINGSTOWN). PIER HOTEL. BEAUTIFULLY SITUATED FACING PIER. 'Phone—Kingstown 113.

AVENUE HOTEL, DUN LAOGHAIRE (KINGSTOWN). COMFORTABLE. MODERATE TERMS. All Meals Open to Non-Residents. 'Phone 77. Roof Garden. Free Garage.

KINGSTOWN. WAVE CREST PRIVATE HOTEL. On Sea Front. Golfing, Boating, Fishing. Excellent Cuisine. 'Phone 153.

DUN LAOGHAIRE. BELLEVIEW HOTEL, Overlooking Mail Boat Pier. Renowned for Excellent Catering. Wedding Breakfasts a speciality. Free Garage. Miss GILLIGAN, Proprietoress. 'Phone 280.

HOTEL CARLISLE, DUN LAOGHAIRE (KINGSTOWN). Beautifully situated over East Pier. Winter terms very moderate. Baths. Catering the best. Afternoon Teas a Speciality. Moderate Tariff.—Manageress.

GROSVENOR HOTEL, DUN LAOGHAIRE. Beautifully situated, opposite baths and bathing. 'Phone 284 Kingstown.

BRAY HEAD HOTEL. ONE OF THE MOST COMFORTABLE HOTELS IN IRELAND. Facing sea, adjacent to Esplanade. The best centre for seeing the beautiful scenery of County Wicklow. Motor tours arranged. Excellent cuisine. Moderate tariff. Golf, Tennis, Boating, Bathing and Fishing.

GRAND HOTEL, GREYSTONES (CO. WICKLOW). DANCE THIS EVENING, 9 TO 12. DINNER AND DANCE 7/6. 'Phone Greystones 11.

GLENDALOUGH ROYAL HOTEL. (CO. WICKLOW). A.A. and A.I.A. Appointments. Telephone No. 2.

BELFAST. UNION HOTEL, DONEGALL SQUARE, SOUTH. Hot and cold water in every bedroom. Central heating. Telephone—2438. MISS OWENS, Proprietress.

LONDON.—DEAN HOTEL, Oxford st., W. Centre Shops, Theatres, Room, bft., bath, attendance. Double room fr. 16/-, single fr. 9/6, h. and c. water all rooms. 'Grams—Teldeanho, Wescent, London.

RITZ Court Hotel, Leinster Square, W 2; also Brighton, facing sea. Bed, Bath and Bft 6/-, double 11/-; Dinner, 2/6, or £2 12/6 weekly.

SOUTHPORT. SMEDLEY HYDRO. Healthy, bracing situation, near Golf Links. Large garage. Extensive ground. Hard and grass courts. Ballroom. Complete suite of baths, Turkish, etc., including new Electrical Dept. for Ultra Violet Ray, Radiant Heat, etc. Qualified Male and Female Attendants. ILLUSTRATED TARIFF. TERMS FROM 12/- PER DAY. Miss A. McBRIDE, Manageress.

SOUTHPORT—CLIFTON HOTEL, Promenade. Orchestra, Garage 20 cars, 3 Tennis Courts. Good Golf centre. 'Phone 4141. 'Grams, "Marine."

MORECAMBE—WELLINGTON HOTEL, West Prom, facing sea, mountains; Eng. meat and farm prod. only; mod. terms; convenient amusements.

HARROGATE—Spa Pte Hotel (R.A.C.), King's rd. Adj. Baths. H. and c. water, bdrms. From 13/6.

TORQUAY—VERNON COURT HOTEL—Sea front, mag. views, south aspect, close pavilion and amusements; h. and c. water all bedrooms; lift, garage; tariff from 3 guineas.

BOURNEMOUTH. PAVILION PTE. HOTEL. Central & Sheltered Position. Moderate Terms.

CONWAY, N. WALES. OAKWOOD PARK HOTEL. Most beautifully situated in the Principality. Golf every day, three minutes from door, 18 holes. Resident Professional. Ballroom, spring floor. Electric light. Billiards. Tennis. Rough Shooting over 20,000 acres. Own farm and garden produce. Send for illustrated tariff. Tel.—25, Conway. Telegrams—"Oakwood, Conway."

LLANDUDNO. CRAIGSIDE. UNDER NEW MANAGEMENT. Modernised. Licensed for Residents. New Baths Fitted. Electric Light. Covered Tennis Courts. Resident Orchestra. Dancing. Sea-water Swimming Bath. Delightful Situation. Moderate Tariff. Hotel 'bus free service to and from pier.

LLANDUDNO—"MERRION," first class boarding Establishment, on Promenade, 1 min. Pier and Pavilion. Close to golf and all amusements. Bathing from house.—Misses Nooney, Proprietresses.

ANGLESEA, Trearddur Bay—Cliff Hotel (fully licensed). 'Phone 36, and Trearddur Bay Hotel, 'Phone 30. Ideal for week-end golf. Wonderful air. Excellent Cuisine. Every Comfort. Moderate terms.

ST. ANN'S HILL, BLARNEY. COMFORTABLE MODERN HOTEL (Licensed). EXCELLENT CUISINE. Golf, 18 Holes. Tennis. Resident Doctor. Baths. Free Garage: Appointed by A.A. and R.I.A.C. TERMS FROM £4 14/6 A WEEK.

KELLY'S, 8 WESTMORELAND ST., DUBLIN, FOR Choice Pieces of Antique Irish and English Silver. INSPECTION INVITED.

MRS. FINNEGAN LEARNT IT.

"He has read well who has learnt that there is more to read outside books than in them."—Thomas Hardy. You read and learn daily about "GLOBO" TEA.

"GLOBO TEA." Green Seal ... 2/- lb. Brown Seal ... 2/4. Blue Seal ... 2/6. Red Seal ..... 3/-. Gold Seal ..... 4/-.

Wholesale: Coyle, Ltd., 30 Up. Abbey st., Dublin.

FURNITURE, CARPETS, LINOLEUMS, BEDSTEADS, MATTRESSES (including Vi-Springs), CHESTERFIELD COUCHES and EASY CHAIRS of every make offered at exceptionally keen prices for cash, where a saving of 20 to 30 per cent. may be effected by utilising this, the more simple, satisfactory and genuinely economical plan, in contradistinction to the worrying experience of weekly and monthly payments extending for years. O'MALLEY & BRETT, Telephone 474. 81 and 82 RATHMINES ROAD.

MOTOR INSURANCE. 33⅓ % NO CLAIM BONUS. ALLOWABLE ON TRANSFER OF POLICY. 1st CLASS SECURITY AND SERVICE. COMPETITIVE RATES. QUOTATIONS BY RETURN OF POST. ARMSTRONG, RAMSEY & CO., Insurance Brokers, 36 WESTMORELAND STREET, DUBLIN.

LOANS BY POST. £20 TO £5,000. In any part of Ireland and Great Britain, to all respectable persons, on Note of Hand. Loans arranged by post without interview. No fees charged, or beforehand charges. THE STANDARD PRIVATE FINANCE COMPANY OF IRELAND, LTD., 15 ANGLESEA ST., DUBLIN. J. C. WALSHE, Secretary.

SEA TRIPS & TOURS.

SOME SUGGESTIONS FOR LATE HOLIDAYS.

SEA AND SUN BATHING. BIARRITZ.

TENNIS .... GOLF .... CASINO.

7 Days' Tour. £8-8-0 London Back to London.

BELGIUM & HOLLAND ...	8 days	£11 18 6
LUCERNE & LUGANO	16 days	£13 13 0
LUCERNE, VENICE, MILAN, and NICE	17 days	£20 0 0
MONTREUX, INTERLAKEN, and LUCERNE	14 days	£13 18 0
BERLIN	8 days	£7 7 0
BERLIN and THE RHINELAND, including 550 Miles of Motoring and Steamer Journey on the Rhine	15 days	£21 10 0
INTERNATIONAL COLONIAL EXHIBITION, PARIS.		
TOUR BY AIR TO PARIS ..	5 days	£10 10 0
PARIS, COLOGNE and BERLIN	15 days	£17 17 0

THOS. COOK & SON, LTD., & WAGON-LITS CO., 118 GRAFTON STREET, DUBLIN.

FYFFES LINE. Frequent and Regular Passenger Services to JAMAICA, BARBADOS, TRINIDAD, VENEZUELA, PANAMA, COLOMBIA, and HONDURAS. PLEASANT SUMMER OCEAN TRIPS—FIVE WEEKS. Single Cabins, Bedstead Berths, Private Bathrooms. No Inside Rooms. First Class Only. For further particulars apply to ELDERS & FYFFES, LIMITED, 31 BOW STREET, LONDON, W.C.2.

SHIPPING.

WHITE STAR. COBH and GALWAY to U.S.A. and CANADA. LARGEST STEAMERS FROM IRELAND.

COBH to BOSTON & NEW YORK. Britannic, Sun., Sept. 13. Britannic, Sun., Oct. 11. Baltic .... Sun., Sept. 27. Adriatic.. Sun., Oct. 25.

GALWAY to BOSTON and NEW YORK. Baltic......Sun., Sept. 27. Adriatic......Sun., Oct. 25.

BELFAST—NEW YORK. Adriatic......Sat., Sept. 19.

BELFAST to QUEBEC and MONTREAL. Laurentic...Sat., Sept. 12. Doric......Fri., Sept. 25.

For further particulars apply WHITE STAR LINE, SCOTT and CO. (QUEENSTOWN), LTD., and 1 and 2 EDEN QUAY, DUBLIN; or LOCAL AGENTS.

SOUTH AMERICA BY THE NELSON LINE. Largest and Latest Liners from London to RIO DE JANEIRO, SANTOS, MONTE VIDEO and BUENOS AIRES, Via Boulogne, Vigo, Lisbon and Las Palmas. M.V. HIGHLAND CHIEFTAIN...SAT. SEPT. 19. M.V. HIGHLAND PRINCESS......SAT. OCT. 3. Passenger Office: 98 Leadenhall street, London E.C.3; 20 Water street, Liverpool; the White Star Line, 1-2 Eden quay, Dublin; or Local Agents.

BIBBY LINE (1ST CLASS ONLY). FAST TWIN SCREW MAIL AND PASSENGER OIL-DRIVEN VESSELS, SAILING FORTNIGHTLY. GIBRALTAR, MARSEILLES, EGYPT, PALESTINE, PORT SUDAN, CEYLON, BURMAH, and SOUTHERN INDIA. Liverpool to Marseilles, Port Said, Sudan, Colombo, and Rangoon. BIBBY BROS. & CO., 26 Chapel street, Liverpool, or 22 Pall Mall, London, S.W.1.

UNION-CASTLE LINE. SOUTH AFRICA, WEST AND EAST AFRICA, MADEIRA AND CANARY ISLANDS. Royal Mail Service. Christmas and New Year TOURS to SOUTH AFRICA At Reduced Return Fares. Head Office: 3 Fenchurch street, London, E.C.3, or, in Dublin, to Thomas Cook and Son, Ltd.; Hewett's Tourist Office, the British and Irish Steam Packet Co., Ltd.; Irish Travel Agency, Ltd.

ANCHOR LINE. LONDONDERRY — NEW YORK. †Cameronia .Sept. 19. *†Caledonia...Sept. 26. †TransylvaniaOct. 24. †Caledonia.....Oct. 31. †Via Belfast. *Calls Boston. Anchor Line, Foyle St., Londonderry; 1-5 Victoria Street, Belfast; or Local Agents.

TO EGYPT & INDIA and Marseilles for RIVIERA. Special Sailing by CALIFORNIA 17,000 tons. FROM LIVERPOOL, OCT. 20TH. MARSEILLES, OCT. 26TH. Excellent First Class accommodation available for passengers to Marseilles, Port Said, and Bombay. ANCHOR LINE, 1-5, Victoria Street, Belfast. 111, Foyle Street, Londonderry. OR LOCAL AGENTS.

NAVIGATION. Inland navigation is an important factor in the transport system of the Irish Free State. A card will bring you some interesting information. Apply to :—H. PHILLIPS, General Manager, Grand Canal COMPANY, James's St. Hbr., Dublin. K.A.A.

DECORATIONS

For doughty warriors there are decorations
In gold and silver and in ribbons bright.
But there's one distinction that is prized by people
Who are all so happy that they never fight.
There are dreams of dreaming that will light the future,
There are pleasant memories for the mind to keep.
When O D's of Dublin, the Mattress Makers,
Present their Badges to the Knights of Sleep.

WHOLESALE ONLY. O'DEA AND CO., LTD., Stafford Street and Parkgate Street, DUBLIN.

CONTRACTS.

DUBLIN BOARD OF PUBLIC HEALTH. NOTICE TO CONTRACTORS. TENDERS INVITED.

The above-named Board will, at a meeting to be held on TUESDAY, 6th OCTOBER, 1931, consider Tenders for the Sinking and Cleaning of River at Lusk on Mr. Mark Taylor's land.

The work will require to be carried out in accordance with the Specification prepared by the Board's Engineer, Mr. Francis P. Russell, M.R.I.A.I., M.I.C.E.I., No. 15 Parnell square, Dublin, at which address the Specification can be seen and copied and all other particulars regarding the work obtained.

Tenders enclosed in sealed covers, endorsed "Tender for Cleaning River," will be received by me on or before 12 o'clock noon on 6th October.

The lowest or any Tender will not necessarily be accepted.

By Order, PATRICK J. MURPHY, Secretary. Offices: 11 Parnell square, Dublin. Date 9-9-1931.

DUBLIN BOARD OF PUBLIC HEALTH. NOTICE TO ARTESIAN WELL SINKERS. TENDERS INVITED.

The above-named Board will, at a meeting to be held on TUESDAY, 6th OCTOBER, 1931, consider Tenders for the Sinking of an Artesian Well at Harristown lane, St. Margaret's, Co. Dublin.

The work will require to be carried out in accordance with the Specification prepared by the Board's Engineer, Mr. Francis P. Russell, M.R.I.A.I., M.I.C.E.I., No. 15 Parnell square, Dublin, at which address the Specification can be seen and copied and all other particulars regarding the work obtained.

Tenders enclosed in sealed covers, endorsed "Wells," will be received by me on or before 12 o'clock noon on 6th OCTOBER.

The lowest or any Tender will not necessarily be accepted.

By Order, PATRICK J. MURPHY, Secretary. Offices: 11 Parnell square, Dublin. Date 9-9-1931.

MERCER'S HOSPITAL, DUBLIN, C3.

The Governors invite Tenders for the Supply of the following Goods for six months commencing 1st October, 1931:—
Best Irish Beef, Mutton and Pork;
Fresh and Cured Fish, Chickens, Ice;
Best Irish Butter and Eggs (export quality);
Pure New Milk, from certified herd;
Tea, Coffee, Sugar, Rice, Tapioca, etc.;
Dried and Canned Fruits, etc.;
Whiskey, Brandy, Wines.

Goods are to be delivered at the Hospital at such times and in such quantities as may be required.

Tenders should reach the Registrar, Mercer's Hospital, Dublin, C3, not later than 10 a.m. Tuesday, 22nd September, 1931.

The Governors do not bind themselves to accept the lowest or any Tender.

BY ORDER OF THE BOARD.

RATHDOWN UNION COMMITTEE. TENDERS FOR SUPPLIES.

The above Committee will, at their meeting on Wednesday, 23rd September, 1931, be prepared to receive and consider Tenders for the Supply of the following, from the 1st October, 1931, to the 31st March, 1932, viz.:—
Bread, Fish (viz., Cod, Hake or Ling), Flour, Oatmeal, Sugar, Butter, Bacon, Minerals, Eggs, Bran, Pollard, Wine, Lemons, Coffee, and Salt; Best Wigan Coal, Steam Coal; Printing and Stationery on Paper of Irish Manufacture; Coffins.

Articles and Provisions grown or manufactured in Ireland will have preference.

The above supplies to be delivered carriage free at St. Colmcille's Hospital, Loughlinstown, in such quantities as may be required.

N.B.—Intending Contractors may tender for all or any of the items set forth on the Tender Form, but the Committee do not bind themselves to accept the lowest or any tender.

Sealed Tenders, addressed to the Chairman of the Rathdown Union Committee, marked "Tender for ——," as the case may be, will be received up to 3 o'clock p.m. on the 23rd September, 1931.

By Order, PATRICK CUNNIAM, Clerk to the Committee. Clerk's Office, Loughlinstown, 10th September, 1931. K.A.A.

CORPORATION OF DUBLIN.

Tenders are invited for the erection of proposed Sports Shelter at Fairview Park. The work will be subject to the usual Corporation Conditions of Contract, copy of which may be seen at the City Architect's Office, Exchange Buildings, Lord Edward street, where Specification, Plans and Form of Tender may also be obtained.

Sealed Tenders, endorsed "Tender for Sports Shelter," and addressed to the City Manager, Streets Section, 28 Castle street, should be lodged at No. 28 Castle street not later than 12 noon on Thursday, 17th September, 1931.

GERALD J. SHERLOCK, City Manager and Town Clerk. City Hall, Dublin. 12th September, 1931.

PRINTING AND STATIONERY CONTRACT. The Football Association of the Irish Free State invite Tenders for Printing and Stationery for the Season 1931-1932 (to 31st August, 1932). Specification, Conditions of Contract and Form of Tender may be obtained on application to the Secretary, 46 Mary street, where samples of the various articles may be seen any day between the hours of 11 a.m. and 2 p.m. Sealed Tenders, addressed to the "Chairman, Finance Committee, F.A., I.F.S.," and endorsed "Tenders for Printing, etc.," to be lodged in the Offices not later than 12 o'clock noon on Friday, 18th inst. (Signed) J. A. RYDER, Secretary. 11th September, 1931.

LEGAL NOTICES.

STATUTORY NOTICE TO CREDITORS. In the Goods of MARGUERITE LYONS, late of St. Vincent's, Fairview, Dublin, Spinster, Deceased.

Notice is hereby given, pursuant to 22nd and 23rd Victoria, Cap. 35, that all persons claiming to be Creditors, or otherwise to have any claim for payment against the Estate or Assets of the said Marguerite Lyons, Deceased, who died on the 13th day of March, 1931, are hereby required on or before the 10th day of October, 1931, to furnish in writing particulars of such claims for payment to the undersigned Solicitor for the Administratrix of the Deceased, to whom Letters of Administration with will annexed were, on the 28th day of August, 1931, granted forth of the Principal Probate Registry of the High Court of Justice in Saorstat Eireann. Notice is hereby given that after the said 10th day of October, 1931, the said Administratrix will proceed to distribute the estate of the said deceased, having regard only to such claims of which notice and particulars shall have been given as above required.

Dated the 2nd day of September, 1931. JOSEPH E. MacDERMOTT, Solicitor for the said Administratrix, 21 Nassau street, Dublin.

STATUTORY NOTICE TO CREDITORS. In the Goods of SAMUEL WILLOUGHBY, of Monavea, Ballickmoyler, County Leix, Deceased.

Notice is hereby given, pursuant to the Statute 22 and 23 Victoria, Cap. 35, that all persons claiming to be creditors, or in any wise to have any claims or demands against the assets of the said Deceased, who died on the 11th day of July, 1931, are hereby required to furnish (in writing) full particulars of such claims to the undersigned Solicitors for the Executors on or before the 10th day of October, 1931, after which date the Executors will proceed to distribute the assets of the said Deceased amongst the persons entitled thereto, having regard only to the claims or demands of which they shall have had notice.

Dated this 10th day of September, 1931. MALCOMSON and LAW, Solicitors for the Executors, Carlow.

NOTICE TO CREDITORS AND CLAIMANTS. ADA WILLIS MEADE COFFEY, late of 56 Northumberland road, Dublin, Widow, Deceased.

Pursuant to the 22 and 23 Vict., Cap. 35, all persons claiming to be creditors, or otherwise to have any claim against the assets of Deceased, who died on the 7th day of June, 1931, are hereby required on or before the 10th day of October next, to furnish (in writing) the particulars of such claims to the undersigned Solicitors for the Executor of Deceased, and in default thereof Deceased's assets will be distributed, having regard only to the claims of which particulars shall have been furnished.

Dated this 10th day of September, 1931. HAYES and SONS, Solicitors, 41 and 42 Nassau street, Dublin.

NEW SEASON'S WIRELESS PLANS. ILLUSTRATED IN THIS WEEK'S "WEEKLY IRISH TIMES."

Motor Matters, Lorries, Cycles, &c.

MAXIMUM PRICE PART EXCHANGE

the STANDARD

by which all other cars are judged

Write for Catalogue and Name of nearest Agent.

The complete range of 1932 Models, in new and attractive colours, are now on view in our Showrooms; also

1932 Demonstration Models of the LITTLE NINE, BIG NINE & 16-SIX

May we arrange a trial run, distance no object.

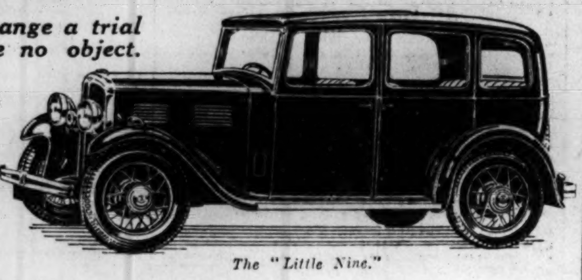

The "Little Nine."

Marles Steering, 4 Speeds Twin Top, Hydraulic Shock Absorbers, Furniture-Kid Upholstery, Stanlite Sliding Roof, 12 Volt Electric Equipment, Electric Clocks, Rear Petrol Tank, Radiator Stone Guard, Bendix Duo Servo Brakes, Wire Wheels, Chromium Plating, Four Colour Schemes.

"LITTLE NINE." Tax £9.

Two or Four-Seater Tourer	£185
Coach-Built Saloon	£195
Special Coach-Built Saloon	£210
Coupé	£220
Delivery Van	£170

"BIG NINE." Tax £10.

Two or Four-Seater Tourer	£240
Coach-Built Saloon	£255
Special Coach-Built Saloon	£280
Delivery Van	£205

"SIXTEEN." Tax £16.

Two or Four-Seater Tourer	£275
Coach-Built Saloon	£295
Special Coach-Built Saloon	£315

"TWENTY." Tax £20.

Coach-Built Saloon	£400
Special Coach-Built Saloon	£440

Direct Importers and Irish Free State Distributors: 'Phones: 44701-2. Wires: Macbros.

McENTAGART BROS., LTD., 22/23 DUKE ST.

Pays for itself and pays for your road tax many times over!

ESSEX FREE-WHEELING

Reduces your petrol consumption by One Third— | Saves Engine wear and tear, and saves oil consumption. | Enables you to change gear without touching the clutch. | And the extra cost of this optional equipment is only £12

Essex from £215. Hudson from £305.

P. J. TRACY, Ltd., 18 Stephen's Green

HILLMAN CARS. SINGER CARS.

For 1932 Programmes, and Service after Sale call on—

R. D. COX, 206 PEARSE STREET, DUBLIN.

'PHONE 44603.

SPECIALISTS

We are FORD specialists—all the brains, experience and skill of our organisation are devoted to one make only—the FORD. In buying your car from us you are reaping the benefit of years of experience in FORD sales and facilities.

A full range of the latest models is always available for your inspection, and demonstration runs are gladly arranged.

Remember a highly skilled staff and an up-to-the-minute facilities plant are installed in our spacious workshops to render first-class service to the FORD owner.

SMITHFIELD MOTOR CO., Ltd.
SMITHFIELD (OFF ARRAN QUAY), DUBLIN.

Great Care is taken that Advertisements in all parts of this paper Appear Correctly, but no liability is taken for any Error in or Omission of any Advertisement, and the Proprietors Reserve the Right to Omit or Alter any Advertisement, no matter Where or by Whom accepted.

SCALE OF CHARGES FOR SMALL CLASSIFIED ADVERTISEMENTS.

12 Words or under, 1/-.
Every Succeeding Word, One Penny.

4 consecutive insertions FOR price of 3
When Prepaid

This Concession does not apply to Advertisements set in display form or placed contrary to our classification.

Box Office address counts as three words if replies are to be called for at Head Office, or, if they are to be sent by post or called for at any Branch Office, as four words. Postage extra.

Advertisements not prepaid are charged at a minimum of 3/- per insertion.

Publication of these Advertisements is not guaranteed on any particular day.

As letters addressed to initials or to Christian or fictitious names at a Post Office will not be dealt with, but immediately sent to Dead Letter Office, Advertisements with such addresses will not be inserted.

TRADE AND "MATRIMONIAL" ADVERTISEMENTS IN THESE COLUMNS 1/- PER LINE.

ORIGINAL Testimonials or other Documents should not be enclosed with replies to Advertisements.

24/11/'25.

IRISH TIMES, LTD.,
WESTMORELAND STREET, DUBLIN.

BRANCH OFFICES:
RATHMINES—Castlewood Avenue. 'Phone—Rathmines 951
BELFAST—139 Royal Avenue .... 'Phone 1787
CORK—33 Marlboro' Street .... 'Phone 1064
LONDON—59 Fleet Street, E.C. 4 ...Central 4350
MANCHESTER—Winter's Buildings, 30 St. Ann Street .... City 3048
Telephone No.—Dublin, 23062.

TRUSTY TRIUMPH

The Best in the World FROM £5 2s. 6d. or 1/11 WEEKLY. Carriage Paid to your door. Catalogues and Easy Payment Forms from

ERNE CYCLE CO., 1—4 LOWER ERNE ST., LOWER PEARSE ST., DUBLIN.

LOST AND FOUND.

LOST, September 5, Kerry Blue Dog, answers to "Rex;" short legs; police notified. Reward, 1 Serpentine avenue, Ballsbridge.

LOST, Friday morning, between Sandymount and Ballsbridge, Navy Blue Handbag, with zip fastener, containing notes, driving licence, etc., etc. Finder rewarded at 6 St. Alban's Park, Sydney Parade.

LOST, September 5th, Terenure, Diamond Ring, five stones. Apply Hildon Park, Rathgar.

LOST, White Samoyd Dog. Last seen Clontarf Baths, Friday, 11th. Good reward, "Glenarm," 38 Howth road, Clontarf.

SITUATIONS VACANT.

PROVISIONS ASSISTANT WANTED. Thoroughly experienced, bacon, cooked meats, etc.; young, energetic. State age, wages, experience; copy references.—K 146, this office.

A BUSINESS Training at Skerry's College, 76 Stephen's Green, qualifies for the best posts. Prospectus free. T

APPRENTICE (Girl) REQUIRED by Soft Furnishing Specialists; £30, indoor; 3 years.—K 1, this office. 10 F

AMBITIOUS young MAN or WOMAN, preferably with organising experience, WANTED for position of trust; nominal salary, plus commission, at outset; splendid prospects later; must deposit £100 cash security, returnable; enclose copies references.—K 61, this office. 10 F

ACCOUNTANCY—Senior AUDIT ASSISTANT REQUIRED by Dublin Firm. Reply, stating age, salary expected, and enclose copies of testimonials, K 68, this office.

BULBS to Plant Now—See "Gardening Topics" in the "Weekly Irish Times" to-day. Price twopence. 8 F

BOOKKEEPER—Experienced BOOKKEEPER REQUIRED at once, to take charge of Accounts of large Wholesale and Retail Drapery Firm. Address, enclosing copies of references and stating age, experience, salary, etc., "Z 4339, Bookkeeper," this office. 9 A

BOOKKEEPER SHORTHAND TYPIST WANTED, with experience of Roneo filing system; hours 9 to 6.30, Saturday 1.30; enclose copies references and state where educated. Address "Z 4437, Bookkeeper," this office. 11 C

COMPANION WANTED (Protestant) for invalid lady; must be bright, cheerful girl, able to drive and care motor car.—H 1844, this office. 8 F

CO. Clare—CARETAKER WANTED for small country house. Apply Commander E. FitzGerald, Roughan, Kilnaboy, Co. Clare. 9 A

COLLECTOR WANTED for Milk Round, Ranelagh district; security required. Apply, letter only, with references, etc., Marlay House, Rathfarnham.

DRAPERY—WANTED, SALESMAN for Woollen, Readymade Department; send reference, state salary, indoor; Protestant. Address "Z 4302, Salesman," this office. 7 F

FASHION Repeats Itself—See the Special Article by Molly Bawn in the "Weekly Irish Times" to-day. Price twopence. 8 F

GIRL, 14 to 16, Learn PHOTOGRAPHIC Work; wages to start 6/-; good writer.—K 106, this office. 11 A

HOUSEKEEPER or MOTHER'S HELP REQUIRED, near Bray; Catholic; really good cook, supervise young maids and little boy; not as family; state age, experience, salary, send copy references. Address "Z 4410, Housekeeper," this office. 11 C

HANDYMAN WANTED for occasional work, roofs, gutters, tarring and felting roofs, and general repairs. State experience, wages and reference to K 138, this office. 11 A

SITUATIONS CONTINUED.

LADY COMPANION (Protestant) REQUIRED 1st October, four miles from Londonderry; keen gardener preferred. Address, stating age, experience and salary expected, also copies references, "Z 4427, Lady," this office. 11 B

NORTH Circular road—Advertisements for this Paper received by Mr. Lonergan, Newsagent and Confectioner, Ye Olde Tolle House, Phœnix Park Gate, North Circular road. X

OPHTHALMIC Optician REQUIRES qualified ASSISTANT; also premium PUPIL.—Ryan, 30a Lower O'Connell street, Dublin. 11 C

SHORTHAND, Typewriting, etc.—Individual attention. Situations guaranteed conditionally.—Gillespie's Metro. College. 'Phone, 62135. Apply 100 Lower Mount street. (Established 1897). 8 5

SHORTHAND TYPIST—City Agent REQUIRES competent, reliable GIRL; state age, where trained, also experience if any, enclosing copy reference.—H 1962, this office. 0 F

WANTED for country town, South, SALESMAN, Protestant, to General Drapery and Boots. Address, stating reference and salary, "Z 4333, Salesman," this office. 8 A

WANTED, capable young LADY as CHARGE of Hosiery, Underclothing and Haberdashery; with not less than ten years' experience; Protestant; provincial town; salary and commission, outdoor; enclose copies of references. Address "Z 4349, Lady," this office. 9 A

WANTED, smart, well educated YOUTH for Office Wholesale Manufacturers. Apply, own handwriting, state age and full particulars, with copy reference, state salary, K 31, this office. 10 F

WANTED immediately, daily, an educated MOTHER'S HELP or NURSERY GOVERNESS; must be good needlewoman and able to assist with home lessons, French and knowledge of Irish; South side.—K 52, this office. 10 B

WANTED for Wholesale Mantles, smart young GIRL with some experience. Apply, with copies testimonials, state salary, K 32, this office. 10 D

WANTED immediately, USEFUL HELP, Protestant, small family; state age, salary, copies references. Address "Z 4390, Help," this office. 10 B

WANTED, LADY COMPANION HELP, daily (Protestant), household duties; copies references.—820, Irish Times Branch Office, Kingstown. 10 F

WANTED, good Crochet Workers.—K 140, this office.

WANTED, young BOY or GIRL to learn Grocery Business; must be willing; state wages expected.—K 136, this office.

YOUNG, energetic Working Foreman JOINER REQUIRED; must have had first class Technical School record, and at least ten years' mechanised shop experience, including setting out. Apply, stating age, and giving record and references, K 46, this office. 10 B

NOTICE.

IN addressing envelopes covering replies to advertisers in this paper great care should be taken to include the catch words, when same are given, after the Office Number, thus: "Z 20, Housemaid," should be carefully written upon the envelope. T

HOTELS AND RESTAURANTS, OFFICIALS, SERVANTS, ETC.

POSITIONS VACANT.

BEDROOM PORTER WANTED, first class Dublin hotel. Send copies references, etc., K 48, this office. 10 F

REQUIRED, on the 18th September, a first class COOK for Hotel in provincial town. Apply, with copies references, stating wages expected, to "Z 4305, Cook," this office.

THOROUGHLY experienced KITCHENMAID WANTED. Apply Royal Hibernian Hotel. 10 F

WANTED, an experienced HOUSEMAID WAITRESS for County Dublin Golf Club. Reply, with copies of references, H 1853, this office. 8 F

WANTED, young BOY to assist Porter, for hotel in suburbs. Apply, with copies of references and wages expected, K 119, this office.

EMPLOYMENT WANTED.

BETWEENMAID wishes place, city, suburbs; well recommended; hotel, club.—K 80, this office.

CHEF, disengaged end of September; highly recommended. Address "Z 4379, Chef," this office. 10 B

COOK, married couple disengaged, Wife assist in kitchen or otherwise; long experience hotels, clubs, colleges, etc.; highest references. Address "Z 4367, Couple," this office. 9 F

CHAMBERMAID, first class hotel, Dublin; references from first class London hotels; Catholic, age 40. Address "Z 4422, Maid," this office. 11 A

EXPERIENCED young Waitress, highly recommended; city preferred.—K 77, this office.

HOUSEKEEPER or Assistant Manageress disengaged; young, R.C.; good hotel experience; excellent references. Address "Z 4413, Housekeeper," this office. 11 A

HOTEL, Restaurant experiences, Linenkeeper or Assistant disengaged. Apply Matron, Irish Times Registry.

THOROUGHLY experienced Waitress, disengaged, city hotel; well recommended.—K 114, this office. 11 C

YOUNG Man seeks place Assistant Cook; excellent references.—K 81, this office.

1932 Morris-Cowley Saloon —a *full* 5-seater; mechanically improved; *but* —CHEAPER!

With curved sides and a handsome new radiator, the 1932 Morris-Cowley Saloon is more beautiful by far than models that have gone before. It's a roomier car—a *full 5-seater*, now. Lockheed hydraulic 4-wheel brakes, Triplex Glass all round, "Eddyfree" front (eliminating wind resistance) are some of its excellent features. It has a greatly improved type of springs. Petrol tank is at the rear—a safety first device. Smarter—abler—guaranteed for 2 years, this fine saloon is considerably reduced in price. £221 10s. (plus freight). With Pytchley sliding roof £228 10s. (plus freight). In 11/9 or 14/32 h.p. without extra charge.

G. A. BRITTAIN LTD.
PORTOBELLO, DUBLIN. *Sole I.F.S. Importers*

MOTOR CARS.

AUSTIN Cars for economy and dependability, from £150.—Lincoln and Nolan, Ltd., 57-58 Lr. Baggot street, Dublin. Sole Distributors. T

A NUMBER of Used Cars, including 1930 Humber Saloon, 1927 Bean 14 h.p. Saloon, overhauled and repaired; 1926 Armstrong Siddeley Saloon, 14 h.p.; 1928 Clyno 12-35 Saloon, 1927 Fiat Tourer, 1930 8 h.p. Singer Saloon, 1931 10 h.p. Singer Saloon, Demonstration Car; 1923 11 h.p. Citroen Tourer, 1929 Morris Oxford Saloon, 1929 13-30 h.p. Citroen Saloon, 1926 Dodge Tourer, and other good Cars.—R. D. Cox, 206 Pearse street, Dublin. T

25 USED CARS,

READY TO DRIVE AWAY.

The majority of which have been completely Reconditioned.
PRICES FROM £15 TO £550.

ROLLS-ROYCE, MINERVA, STANDARDS, CITROENS, ROVERS, ARMSTRONG SIDDELEY, FIATS, AUSTINS, MORRIS OXFORD AND COWLEY, PEUGEOT, SINGER, HUPMOBILE, BUICK, FORD, HILLMAN, CLYNOS.

Also 1931 MODEL STANDARD 16 SIX SALOON, shop soiled, £260.

1931 CITROEN CLARENDON DE LUXE DEMONSTRATION, fully guaranteed, £230.

Above are subject to Examination and Trial. CASH OR DEFERRED PAYMENT.

McEntagart Bros., Ltd.,
22/23 DUKE STREET, DUBLIN. 44701 44702

11 B

FOR PRIVATE SALE.

GENTLEMAN OFFERS BARGAIN.

SUNBEAM, 20 h.p. Special 3 Litre Le Mans Type 4 Seater Sports Car, cost £1,250, sacrifice for cash at £295; High efficiency Silent Six Cylinder Twin Overhead Camshaft Engine (hand polished), Twin Carburetters, "Dry Sump" Lubrication, Close-ratio 4 Speed Gear-box with Silent Third, Four-wheel Power Brakes, Self-centring Steering, Illuminated Instrument Panel, Rev. Counter, Clock Speedo., Gauges, etc.; Triplex Wind-screen, Draught-proof All-weather Equipment, Tonneau Cover, Hood Envelope, Rear Safety Windscreen, magnificent English Coach-built Body, finished in beige cellulose; cycle type sports wings, enclosed chassis, chromium plated fittings throughout, Wire Wheels with two complete spares, all tyres excellent; guaranteed perfect condition throughout; wonderful performance, exceptionally fast, marvellous acceleration; most economical. Licence, etc., paid. Undoubtedly one of the most attractive cars on the road. Unforeseen circumstances necessitate immediate sale.

Viewed any time throughout the day or evening to-day and to-morrow. Apply to owner,

MR. COWLEY,
28 UPPER PEMBROKE STREET, DUBLIN.

ARMSTRONG Siddeley (1929, July) Five Seater Tourer, 15 h.p., six cylinders, perfect order, any trial, £155, or Exchange smaller Car.—Sheil, 46 Fleet street. 8 F

AUSTIN Seven for Sale, taxed, perfect order; £40 or nearest. Seen Island View, Nerano road, Dalkey, Sunday, or after.

ARMSTRONG Siddeley Demonstration Cars, small mileage, 1931 models, 12 h.p. or Short 15 h.p. Self-changing Saloons; tempting prices.—Express Auto Co., 2 Dawson street, Dublin. 11 A

CITROEN Saloon and Driver for Hire, 20/- daily. Write 20 Grantham street, S.C. road. 8 F

CHEVROLET 6 wheeler 2½-3 ton Lorry, taxed and in splendid condition, originally cost £405, exceptional value, £175.—Doyle's Motors, Ltd., 16 Bachelor's Walk.

DELAGE Saloon, 13.9 h.p., privately owned, fully taxed, excellent order, £80; city.—H 1969, this office. 9 A

EXCEPTIONAL Bargain—Morris Oxford Coupé, 1927, taxed and insured, reconditioned throughout, newly painted, first class tyres, first £80 secures.—K 63, this office. 10 B

ESSEX Saloon for Sale, Super Six, 5 Seater, 18.2 h.p., 1931 model, scarcely soiled; chromium plating, grey velour velvet upholstery; insured first January; a lovely Car.—R. B. Adams, Auctioneer, Portrush. 11 B

FIAT Saloon, 10/15, perfect running order; any trial.—Hudson's Garage, Merrion road. 8 F

FIAT, 1929, 8 h.p., for Sale, beautiful condition, mechanically perfect, insured, taxed; £75.—H 1909, this office. 9 A

FOR Sale, four-door Saloon Citroen, six cylinder, small mileage, beautiful condition; £95, recent model.—H 1950, this office. 9 A

FIAT 1928 Two Seater, 12 h.p., taxed year; any trial. Phone 62156. 11 A

FOR Sale, 1928 Cowley Saloon, excellent condition; cheap.—K 54, this office.

FIAT 8 h.p. Saloon for Sale, in perfect order. 'Phone, Ballsbridge 1202. 11 A

FOR Sale, Morris Cowley, 1925, perfect order; any trial; cheap.—K 115, this office.

MORRIS Cowley Two Seater, 1925; excellent condition; must sell; £25.—K 143, this office.

NEW Service Station Completed—The most varied stock of New and Used Cars, Saloons, Tourers, etc., in Ireland. If you can't come and see them write for lists. We are open until 7 p.m.; petrol station until 11 p.m. Appointments can be made for any time.—Huet Motors, Ltd., Clanwilliam House, Lower Mount street, Dublin. 'Phone, 61518-9. T

ROVER 10/25 H.P. Weyman Saloon, 1928; perfect condition and appearance. Seen at McGowran's Garage, Fairview Strand, Dublin. 10 F

SECONDHAND Cars and Commercial Vehicles, large selection and keen prices; cash or easy terms. Interview us first.—Doyle's Motors, Ltd., 16 Bachelor's Walk. T

STANDARD Five Seater, e.l., etc., fully equipped; offers. Seen 58 Palmerston road, Rathmines. 8 F

STAR Saloon, 18 h.p., 6 cyl., only run 25,000 miles, perfect order, any trial; £230.—Grove, McCabe's Garage, Sandford road, Dublin. 8 A

SUNBEAM Six Cylinder Tourer, 1926, 70 miles per hour, body sound; immediate Sale; trial by appointment.—Vivian, Ballyeighan, Birr. 9 A

SUNBEAM Fourteen Tourer (1925), Steyr Coupé (1928), Nash Saloon (1928), Whippet Saloon (1929).—Roger's Garage, 10 Leinster street, Dublin. 10 B

SINGER Sportsman Coupe, 1930, done 6,000 miles, condition as new, price reasonable.—K 13, this office. 10 B

CHAUFFEURS, MECHANICS.

DISENGAGED.

CHAUFFEUR Groom, single; experienced in both; highly recommended.—K 8, this office. 10 B

MEDICAL NURSING AND APPOINTMENTS.

NURSE Attendant disengaged, hospital training.—788, Irish Times Branch Office, Baggot street Bridge.

TRAINED Hospital (Princess Christian or Norland) NURSE WANTED. Apply Miss Overend, 29 Upper Mount street. 10 A

YOUNG Girl, 26, go as Companion or Nurse Companion (trained Nurse), R.C. Address "Z 4440, Companion," this office. 11 A

MEDICAL APPOINTMENTS.

APPRENTICE to PHARMACEUTICAL CHEMIST WANTED, County Kildare; indoor. Address "Z 4426, Apprentice," this office. 11 B

ASSISTANT, Junior or Improver, WANTED for provincial town; indoor; practical knowledge of D. and P. essential; please give particulars as to experience, salary, etc. Address "Z 4404, Junior," this office. 11 A

CHEMIST'S APPRENTICE WANTED. Prelim. passed, for suburb; or JUNIOR ASSISTANT, whole or part time.—H 1954, this office. 9 A

CHEMIST'S ASSISTANT REQUIRED, three weeks; lady preferred; West; state salary. Address "Z 4369, Assistant," this office. 10 B

CHEMIST, Western provincial town, REQUIRES R.C. APPRENTICE; fee (indoor). Address "Z 4407, Apprentice," this office. 11 C

CITY Chemist REQUIRES APPRENTICE; fee, returnable.—K 128, this office.

SALE, Surgery Fittings, including Drugs, Testing Apparatus, etc.—14 St. Mary's road. 10 B

WANTED immediately, Pharmaceutical CHEMIST, permanent, outdoor; send references, state lowest salary. Address "Z 4309, Chemist," this office. 8 F

WANTED, Partnership in Chemist's Business by Lady; £1,000 available.—H 1888, this office. 8 F

YOUNG Lady seeks post as Attendant to Dentist or Doctor in Surgery.—K 96, this office.

MONEY, PARTNERSHIPS, ETC.

ADVANCES on Deeds, Shares Endowment Policies, Post-dated Cheques.—Wachman, 50 Drury street. T

ALL approved post-dated Cheques Cashed immediately at 32 South Frederick street, Dublin. T

ASSURANCE Co. Advances £500 upwards good class Residential Houses, city; state requirements fully. K 82, this office. 11 C

CASH Advanced from £10 upwards. Apply 34 Exchequer street, Dublin. T

CASH Advanced to respectable applicants at reduced terms; business confidential. Write, call or 'phone 51725.—M. Boland, 68 Charlemont street. 52 25

DAIRY and Poultry Farming—Young Man, possessing small farm near Dublin, wishes to develop same, desires active PARTNER (Protestant), with connection. Address "Z 4438, Partner," this office.

EX-BRITISH Officer, pensioned, urgently requires Loan of twenty pounds; repay monthly. Address "Z 4433, Loan," this office.

GENTLEMAN, 23, with business experience, desires Partnership in good business; capital to invest.—K 69, this office.

GENTLEMAN wishes PARTNER, with capital, to extend lucrative Dairy Farming Business, near Dublin.—K 98, this office. 11 C

LOANS granted on moderate terms.—F. Toohey, 5 Fownes street, Dublin. 'Phone, 21728. T

MORTGAGES arranged. Houses and other Property; also Sales going through Land Commission, pending completion; Head Rents Purchased.—Charles Haigh and Son, Ulster Bank Chambers, Lower O'Connell street, Dublin. 'Phone 43012. 20 1

MORTGAGES—Sums of £1,000 and upwards to Lend immediately to owners or intending purchasers of first class Business Premises in principal business thoroughfares of Dublin, or of large Farms or Country Estates; interest about 6 per cent. Full particulars to K 102, this office. 11 X

£5 TO £500 Advanced Privately on approved personal security of borrowers at an extremely low rate of interest; loan can be repaid by small instalments to suit. Call or write for particulars, S. Freeman and Co., 1 Garfield street, Belfast. T

REPRESENTATIVES WANTED.

AMBITIOUS young Man REQUIRED to train as REPRESENTATIVE; residents in Co. Wicklow or Kingstown district preferred; splendid opportunity for hard worker to improve position.—826, Irish Times Branch Office, Kingstown.

LARGE Manufacturers REQUIRE AGENTS for Sale of Cart and Rick Covers and Tarpaulins, could also include Driving Belting, Cycle Tyres, Waterproof Clothing; first class goods; low prices. Apply D. M. Reid, Secretary, 125 Shuna street, Glasgow, N.W.

MOTOR CARS CONTINUED.

TO Sell immediately, in excellent condition, Delage Tourer, highly suitable country man; first offer.—H 1793, this office. 8 F

TRIUMPH, 1932 Models, Super Seven, Super Nine and Scorpion Six Cylinder. The finest Light Cars in the world. From £173. Never before such quality at such low prices. Part Exchanges. Easy Terms. Early Deliveries.—Sole Importers, Erne Motor Company, Triumph Specialists, 1-4 Lower Erne street, Lower Pearse street. 1 X

USED Cars in guaranteed condition at very tempting prices; Armstrong Siddeley 1930/1 Models, maker's guarantee; Morris Saloons and Tourers from £50. Deferred payments arranged.—Express Auto Co., 2 Dawson street, Dublin. 10 A

WONDERFUL bargain, 1927 Morris Oxford Tourer, at the extremely low price of £65; owner has spent over £30 in putting car in good condition.—Huet Motors, Ltd., Clanwilliam House, Lower Mount street, Dublin. 8 F

WOLSELEY Tourer, owner driven, in perfect order, £60, no offers.—29 Berea terrace, Rathfarnham. 11 C

9 RENAULT Two Seater, July, 1927; mileage 18,000; owner driven; taxed December; perfect running order; £40 or nearest.—Dun Laoghaire Motor Engineering Co.

11.9 SWIFT, taxed December, Five Seater, good order, very economical, £20.—H 1970, this office. 9 A

1925 12 Austin Touring Model, perfect condition, cylinders rebored, oversize pistons, price £65. W. Cox, 58 Leinster street, Athy. 8 F

1926 MORRIS Cowley Coupé, l.w.b., excellent condition, discs, numerous extras, price £40. Seen any time, National Service Garage (beside Theatre Royal). 9 A

1927 MORRIS Cowley Saloon; very cheap. Seen 18 Merrion Row, 4 to 5.30. 11 A

1927 MORRIS Oxford 5-Seater Tourer, side curtains, recently overhauled, newly painted, little used, bargain, £90, nearest.—787, Irish Times Branch Office, Baggot street Bridge.

1929 CITROEN Saloon, exceptional condition and taxed, £100 quick sale. Seen Adair Garage, Ranelagh. 10 B

1929 CHEVROLET drop side Lorry, taxed and in very good condition, £95.—Doyle's Motors, Ltd., 16 Bachelor's Walk.

1930 BABY Austin Saloon, in excellent condition; mileage only 8,000; owner going abroad; £110; any trial. Warren, Coolnavee, Greystones. 10 F

LORRIES, VANS, MOTOR AND STEAM HAULAGE.

CHEVROLET Trucks, Vans, 'Buses, prompt delivery. Buy now from Doyle's Motors, Ltd., General Motor Distributors, 16 Bachelor's Walk. T

MODERN Secondhand Lorries, 2½ to 6 tons, on solids and pneumatics; inspection invited; from £100 upwards.—Thompson and Son, 19 Lower Abbey street, Dublin. 9 F

TWO 14 Seater 'Buses, Chevrolet, six cylinder; excellent condition; on service daily; cheap.—H 1841, this office. 8 F

1931 30 CWT. Ford Truck, unused; Sell, bargain. Address "Z 4299, Truck," this office.

WANTED.

STEAM Tractor or Traction Engine Wanted, capable of hauling 12 tons; must stand insurance test; state make, h.p., year of manufacture, price.—H 1876, this office. 8 F

MOTOR CYCLES.

ADVANCES on Motor Bikes, Cars, Jewels.—Gorman, Pawnbroker, Winetavern street (opposite Four Courts); new garage. T

ARIEL Motor Cycle, 3½ h.p., 1931 model; only did 3,000 miles; taxed to December, fully insured to July, 1932; Border permit. Address "Z 4447, Motor Cycle," this office.

BOOTH Bros., Dublin, have several unused and fully guaranteed New Imperials at reduced end of season prices. 8 F

TRIUMPH Combination, 4 h.p., P.M.O., taxed September, £23 10/-. Evenings, 11 South terrace, Inchicore.

WANTED.

MOTOR Cycle Wanted, good condition, about 350.—Woodworth, 3 Lakelands Park, Terenure.

ACCESSORIES, TYRES, ETC.

COOK'S Tyre Service—Every make of Tyre stocked; lowest prices; free fitting. Official Tyre Repairers to the Trade. Saturdays 4 p.m., Sundays 2 p.m.; Tyres, Petrol.—Fenian street, continuation Lincoln place, Dublin. X

HOODS: two seaters, 45/-; four seaters, 65/-; Fabric Bodies a speciality; all repairs neatly executed.—R. J. Acton, 2 Dawson lane. 10 B

MOTOR Camping, Caravanning Outfits Sale, or Hire, from £1 weekly. Address "Z 4370, Outfits," this office. 10 R

SPEEDOMETERS, Magnetos, Dynamos, Repair Specialists and Stockists.—Traders' Magnetos and Dynamo Co., Ltd., 35 South William street, Dublin. T

TYRE Repairs at a flat rate of 8/- per motor cover and 1/6 per tube; carriage and valves extra; limited period only. Offer introduces new electric vulcanising equipment. Repairs unconditionally guaranteed. New and reconditioned tyres sold. Rubber Boots repaired.—The City Vulcanising Works, 13a Amiens street, Dublin. 'Phone 43254. 8 9

GARAGE ACCOMMODATION AND REPAIRS.

GARAGE to Let, front entrance.—Eden Vale, Crosthwaite Park, W., Kingstown. 10 F

GARAGE to Let, rear 1 Palmerston road; good entrance, water.

GARAGE and Stores to Let, Lower Leeson street; electric light, water, etc.—K 148, this office. 11 A

LOCK-UP Garages, Workshops, Storage of all kinds, from 10/- monthly; Sheds suitable 'Buses, Lorries, Garville avenue Garage, Rathgar; also at Woodstock Garage, Ranelagh. 10 B

TO Let, large private Garage.—H 1911, this office. 9 A

TO Let, Coachhouse, suitable for garage, near Palmerston Park. Address "Z 4420, Garage," this office. 11 A

BICYCLES.

B.S.A. Cycles, for business or pleasure, are the best value, £5 19 6, or 11/8 monthly or 2/6 weekly. Kelly's, Bachelor's Walk, Dublin. T

CHAUFFEURS CONTINUED.

COMPANION Chauffeur (Kingstown); highest references; cultured, popular; experienced driver and instructor; partial care of invalid gentleman; indoor games, bridge, etc.—Box K 95, Stephens's Library, Dun Laoghaire. 11 A

TUITIONS AND SCHOLARSHIPS.

ALL Professional and University Prelims., Oral and Correspondence. Success lists free.—McGuire's College, Gardiner's Row, Dublin. T

AT The French Book Shop, 19 Nassau street, French and Spanish Lessons, Conversational Classes for Adults and Children. 9 B

A YOUNG daily, morning or afternoon Governess; excellent testimonials; moderate.—K 65, this office. 11 A

COACH (Lady, Protestant) visits, receives backward children, adults.—95 Beechwood avenue, Ranelagh. 11 C

EXPERIENCED Nursery Governess, Catholic, disengaged; good needlewoman, highly recommended. H 1859, this office. 8 F

J. C. Clergyman, M.A., long and successful experience in preparing backward boys for public schools or university, can take a second Pupil; Kingstown district.—K 94, Stephens's Library, Dun Laoghaire. 11 C

LADY, educated in France (9 years), wishes to Teach French in private family or class.—K 17, this office. 10 B

LESSONS given in the new Crochet Stocking at 107 Strand road, Sandymount.

MURPHY for personal Tuitions, Shorthand, Typewriting; rapid results; moderate.—16 Appian Way. 12 11

PIANO—Lady, L.R.A.M., has vacancies for Pupils, Curwen-Matthay method; terms moderate.—Winnett's, Dalkey.

QUALIFIED Drawing Teacher (Lady) requires position in secondary school, city or suburbs.—K 108, this office.

RESPECTABLE Protestant Girl desires post as Nursery Governess or Children's Maid. Address "Z 4377, Governess," this office. 10 B

SCHOOL of Shorthand, 28 Upper O'Connell street—Evening Classes, Monday, Wednesday, 7 o'clock. Children's Classes, Tuesday, Thursday, 4 o'clock.

VIOLIN—Lady Teacher, high qualifications and testimonials from pupils.—K 142, this office. 11 C

GOVERNESSES AND TUTORS WANTED.

AGENT FOR GOVERNESSES AND SCHOOLS. Miss Bellingham Todd, 5 Grafton street, Dublin. Advises Parents and Managers. Tel. No. 44933. T

EVENING TUITION, Mathematics, Dynamics, Mechanics, WANTED; state charge, per hour.—H 1913, this office. 9 A

ITALIAN Lessons Wanted by lady; has some knowledge of the language.—H 1870, this office.

WANTED, Governess, 3 hours daily; 3 children, age 8-11; Glasnevin district; state terms, copy references.—H 1972, this office. 9 F

WANTED immediately, Principal TEACHER (Master) for St. Luke's (mixed) Nat. School, Cork; must be highly efficient; good school fees and free house, situated in best part of city. Apply The Archdeacon of Cork, St. Luke's Rectory, Cork. 8 F

EMPLOYMENT WANTED.

A REFINED, educated Housekeeper or Help, R.C.; musical, good needlewoman; fond of country.—K 70, this office.

BACHELOR offers his services free with a stud in return for hospitality or expenses; public school; age 34; wide experience; keen worker; own car.—Box 1248, Eason's Advertising Service, Dublin. 2 X

COMPETENT Needlewoman, perfect fit guaranteed; Costumes, Coats, Frocks, etc.—K 30, this office. 10 F

DRESSMAKER Tailoress seeks employment, daily or weekly; references; quick worker.—H 1854, this office. 8 F

ELECTRICAL Engineer, trained at Newton's, Taunton, experience in Auto and General Electrical work, seeks situation.—H 1914, this office. 9A

EX-OFFICER, well educated, 16 years' clerical experience, knowledge of Grocery Trade, seeks position; not afraid of work; excellent references; T.T.—K 6, this office. 10 B

EXPERIENCED Housekeeper wishes post; good cook; very highly recommended.—H 1902, this office.

GENTLEWOMAN, young, companionable, desires post as Chauffeuse, Gardener, or other congenial work; afternoons only; South side of Dublin. Address "Z 4436, Gentlewoman," this office.

HOUSEKEEPER, experienced; excellent long references; anywhere; £28-£30.—H 1977, this office. 10 B

HOUSEKEEPER wishes place; city business house preferred; well recommended.—H 1993, this office.

HOUSEKEEPER, suit one or two adults; Bray line preferred.—H 1991, this office. 10 F

HOUSEKEEPER Help—Experienced Gentlewoman seeks post; highest references.—K 7, this office.

NOTICE.

IN addressing envelopes covering replies to advertisers in this paper great care should be taken to include the catch words, when same are given, after the Office Number, thus: "Z 20, Housemaid," should be carefully written upon the envelope. T

1932 MG Programme

8-33 Midget 2-Seater Fabric	£210	8-33 Midget Coupe	£295
*8-33 " Panelled	£235	*12-70 Sports 4-Seater	£315
*8-33 " 4-Seater Sports	£265	*12-70 Foursome Saloon	£365

Other Models to £875

* Denotes New Model.

GET IN TOUCH WITH US AT ONCE TO INSURE EARLY DELIVERY.

THE EXPRESS GARAGE LTD
19-20 PEARSE STREET, DUBLIN

for more m.p.g. use "BP" PLUS

"BP" PLUS definitely gives more miles per gallon. Test it and see.

Lynch

522 IS HERE!

A new 6-Cylinder Fiat of outstanding performance. A car of fine lines and luxurious equipment, capable of over 70 m.p.h. on top and 55 m.p.h. on "Silent Third." See the new Saloon and appreciate the value which is here offered at £348.

Trial run without obligation.

FIAT (Ireland), Ltd.
South Anne Street, Dublin
Phone: Dublin 44711.

Spare Parts and Service Depot: 18 SOUTH GLOUCESTER STREET. and 22 CITY QUAY.

FIAT

THE NEW FORD RANGE
Includes Eight Passenger Cars.

The Tudor Saloon	£180
The Coupé	£185
The Touring Car	£185
The De Luxe 2-Seater	£195
The Cabriolet	£210
The 3-Window Fordor Saloon	£210
The "De Luxe" Touring Car	£225
The "De Luxe" Fordor Saloon	£225

All Prices Ex Works.
14.9 h.p. Engine £5 extra.

Inspect each or all of them at our new premises. Try any of them on the road or over the circuit used by us during the recent 3-Day Dependability Demonstration.

AUTOCARS IRELAND, LTD.,
19 CHATHAM STREET, DUBLIN. (Off Grafton St.)
FORD MAIN DEALERS.

HIRE A CAR and "DRIVE YOURSELF"
Two Seaters, Tourers, Saloons and Coupes.
ALMOST ANY MAKE OF CAR SUPPLIED FOR ANY PERIOD. TERMS MODERATE.
ANDREW J. DOYLE,
51 South King St., Dublin. 'Phone 22487.

HAVE A TRIAL RUN TO-DAY
VAUXHALL THE ALL BRITISH CAR
Retail Agent Andrew J Doyle 51 South King St

PIERCE ARROW:
2-Ton Truck Chassis £325 Dublin.
Universally known for efficiency.
Ask any Owner.
Distributors:
EXPRESS GARAGE, LTD.,
19/20 PEARSE STREET, DUBLIN.

MOTOR REPAIRS
DONE BEST AT
BURNEY BROS.
MOTOR ENGINEERS,
67a PEARSE ST., DUBLIN.
ELECTRICALLY EQUIPPED WORKS.
TRY US.
ANY MAKE OF CAR SUPPLIED.

EMPLOYMENT WANTED CONTINUED.

LADY recommends settled person as Housekeeper to priest or one or two gentlemen; excellent cook; good worker, active, trustworthy. Address "Z 4321, Housekeeper," this office. 8 F

LADY wishes post in family where there is an Invalided or Backward Child or Adult; good reference. Address "Z 4392, Lady," this office.

LADY desires post Domestic Help; experienced cooking, housework, etc.—K 110, this office.

PRIEST'S Housekeeper or Cook Housekeeper to gentleman, where maid kept; excellent long references. Address "Z 4355, Housekeeper," this office. 9 A

REFINED young Widow would go as Companion Help to Lady Teacher, or help in small family, or mind Invalid. Address "Z 4401, Help," this office.

WIDOW, 40, R.C., refined and capable, seeks position as Housekeeper to gentleman; Dublin suburbs.—K 97, this office.

WANTED, post as Companion Help or Nurse Attendant; Protestant.—No. 177, Irish Times Branch Office, Blackrock. 11 A

YOUNG Lady, clergyman's daughter, desires post; trained secretarial, able to drive motor car. Address "Z 4304, Lady," this office. 7 F

YOUNG Lady, afternoons free, Companion or Secretarial; Rathmines, Rathgar or Ranelagh district. H 1850, this office. 8 F

YOUNG Man, well educated, seeks post, clerical or otherwise; very ambitious, willing to accept small salary to start; highest references.—H 1905, this office. 9 A

YOUNG Lady (20), Shorthand Typist, disengaged; experienced; excellent references.—K 71, this office. 11 C

MALE SERVANTS WANTED.

WANTED, experienced GROOM, Hunters; must be well recommended; send copies discharges. Address "Z 4393, Groom," this office. 10 F

MALE SERVANTS DISENGAGED.

MAN Cook will go as an Attendant to an invalid gentleman; still engaged, and can be well recommended. Address "Z 4325, Cook," this office. 8 F

MARRIED Man seeks position as Herd or General Farm Hand; plough, mow, milk, etc.; County Dublin preferred.—K 86, this office.

MARRIED Couple Caretake Gentleman's Establishment, where gate lodge; experienced.—K 78, this office.

PROTESTANT Man, excellent references, good Servant, indoor, any position of trust.—K 84, this office.

YOUNG Man seeks post as Indoor Servant; understands all housework, good cook, experienced; P.P.'s and other references. Address "Z 4306, Man," this office. 8 F

STEWARDS AND GARDENERS DISENGAGED.

BOY, of 16, wishes vacancy as Apprentice in Market Garden or Private Garden; first place, well recommended. Address "Z 4311, Apprentice," this office. 8 F

GARDENER wishes to hear of three days weekly; well recommended.—E. Ward, 20 Upper Rutland street, Dublin. 12 31

GARDENER wants work, daily or weekly; can milk.—Box 608, Dixon, Dun Laoghaire. 10 F

GARDENER, Head Working, thoroughly experienced all inside and outside work; Protestant, married, no family; good testimonials. Address "Z 4307, Gardener," this office. 8 F

GARDENER, disengaged, experienced all branches, handy at carpenter work; indoor; well recommended. Address "Z 4402, Gardener," this office. 11 C

GARDENER, Working, understands business in all its branches; highly recommended. Address "Z 4409, Gardener," this office. 11 C

GARDENER (experienced), all branches; married; lodge preferred; highly recommended. Address "Z 4430, Gardener," this office. 11 A

HEAD Gardener, experienced all branches, glass and outside; Protestant; highest credentials. Address "Z 4406, Gardener," this office. 11 C

LADY recommends good plain Working Gardener, respectable, trustworthy; understands fruit, flowers, vegetables; married, 1 girl, 15; disengaged when suited. Mrs. Patchett, Oakgrove House, Coachford, Co. Cork. 10 F

MAN, 34, seeks employment as Under Gardener; good reference; any wages. Address "Z 4341, Man," this office. 9 F

MAN, 34, seeks employment as Under Gardener; good reference; any wages. Address "Z 4341, Man," this office. 9 A

MRS. Le Cesne Byrne can personally recommend excellent Boy, age 20; very good gardening, milking, etc.; good references. Apply Byrne, Ardlui, Blackrock, Co. Dublin. 10 F

MALE SERVANTS CONTINUED.

SCOTSMAN, single, wishes situation as Steward; well versed in the management of stock. Address "Z 4351, Steward," this office. 8 X

UNDER Gardener or Dairyman; excellent reference; Co. Dublin preferred.—K 79, this office.

DOMESTICS WANTED.

WANTED, honest, clean WORKER, all duties, gentleman's house, quiet, country; help given; must be good cook, early riser and well recommended; wages £28 to £30.—H 1857, this office. 8 F

WANTED immediately, to live in, young GIRL or WOMAN, strong and willing; evenings free; references required; Rathmines district.—H 1797, this office. 8 F

WANTED, Protestant BETWEENMAID; would train.—Mrs. Bagnall, Baltyboys, Blessington.

WORKING HOUSEKEEPER, any age, WANTED for small private house; good cook and breadmaker; work light. Address "Z 4373, Housekeeper," this office. 10 B

WANTED, experienced MAID, daily, Rathmines; good cook; well recommended; enclose copies references.—K 64, this office.

"IRISH TIMES"
EMPLOYMENT REGISTRY.

HOURS: 10 a.m. to 4 p.m.
Saturdays, 10 a.m. to 1 p.m.

Matron can supply well recommended Domestics, experienced and untrained, all capacities. No Fee Charged.

31 Westmoreland Street, Dublin.
'Phone, 23062.

COOKS AND DAIRYMAIDS WANTED.

COOK GENERAL, honest, clean, good worker; no washing; outdoor, North suburb; references; good wages.—H 1935, this office. 9 A

COOK GENERAL WANTED; young; good wages. Call any day, 16 Palmerston Park, Rathmines.

EXPERIENCED young R.C. COOK GENERAL WANTED. Call after 5.30 o'clock, 12 Fitzwilliam place.

GENTLEMAN, Co. Meath, REQUIRES thoroughly efficient, trustworthy COOK HOUSEKEEPER; first class cooking essential; help given; send terms, copies testimonials. Address "Z 4372, Cook Housekeeper," this office. 10 B

WANTED, COOK, young country Girl. Apply, with copies, stating age and age.—Miss Tuthill, Moyglare House, Maynooth. 8 F

WANTED, Singlehanded COOK, country; good reference.—Mrs. Hallinan, Glandalane, Fermoy. 8 F

WANTED immediately, COOK GENERAL, or Girl to train might suit; some experience; good recommendations necessary; state age, wages expected.—676, Wilde's Office, Bray. 8 F

WANTED for business house, sensible, good COOK, 5 or 6 young men (suburbs), very comfortable home. Address "Z 4360, Cook," this office. 9 A

WANTED immediately, temporary COOK GENERAL, country place; small dairy.—Fairyhill, Blackrock. Telephone 158. 10 B

WANTED, country GIRL as COOK GENERAL; House Parlourmaid kept; would train well recommended girl.—Mrs. Strevens, Castle Coote, Roscommon. 11 A

WANTED, for Malahide, superior COOK GENERAL; good cook, some washing; good wages.—K 141, this office. 11 C

WANTED, young COOK GENERAL for small family, Rathmines district.—R O 184, Irish Times Branch Office, Rathmines.

WANTED, young COOK GENERAL or superior GENERAL, doctor's house, small family; wages £30-£36. Apply, with references, 71 Lower Baggot street.

GENERALS WANTED.

CAPABLE young GENERAL WANTED, small family; help given; £26-£30.—127 Strand road, Sandymount. 8 F

GENERAL, experienced, WANTED for London; good references; plain cooking essential; age 23-38; good comfortable home. Apply 17 St. Kildas road, Stoke Newington, N. 16.

GOOD, reliable GENERAL SERVANT REQUIRED (outdoor).—793, Irish Times Branch Office, Baggot street Bridge. 8 F

GENERAL or BETWEENMAID WANTED for Foxrock; two other maids kept.—H 1936, this office. 9 A

GENERAL, young, WANTED for London. Apply, and send copies of references, K 45, this office. 10 B

DOMESTICS CONTINUED.

THOROUGHLY experienced GENERAL REQUIRED, two ladies; must have good papers; send copies. H 1955, this office. 9 A

WANTED, General MAID, for near Dublin, small bungalow; two in family (ladies); wages £22-£24; send copies of papers.—H 1791, this office. 7 F

WANTED, GENERAL, good plain cook; clean, early riser.—817, Irish Times Branch Office, Kingstown. 8 F

WANTED, experienced GENERAL or COOK GENERAL; no laundry; evenings free; wages £30.—H 1999, this office. 10 B

WANTED, young GENERAL, 16-18; good references essential; four in family. Apply "Orilla," Rostrevor road, Rathgar, Dublin. 10 B

WANTED for Terenure, outdoor GENERAL; no washing; well recommended.—R O 180, Irish Times Branch Office, Rathmines. 10 F

WANTED, experienced Protestant GENERAL; good cook; daily, Rathgar; good wages.—R O 181, Irish Times Branch Office, Rathmines. 10 F

WANTED, 1st October, for Co. Wicklow (Woodenbridge), capable GENERAL, for small adult family; good cooking essential; all duties; local person preferred; wages £28-£30; send copies of references. Address "Z 4415, General," this office.

WELL trained young GENERAL WANTED at once, Flat, South city; family three; good wages.—K 15, this office.

WANTED, young GENERAL, Terenure, three in family; good cook essential, no washing or scrubbing; wages £26 to £28.—R O 185, Irish Times Branch Office, Rathmines.

WANTED immediately, young GENERAL; good home; state age, references, wages.—Mrs. Lubner, 24 Carysfort road, Stoke Newington, London.

YOUNG GENERAL; good salary to capable girl; 4 in family.—112 Morehampton road, Dublin. 8 F

YOUNG Protestant GENERAL WANTED for Sandycove; plain cooking and washing; family two.—Box 10681, Stephens's Library, Dun Laoghaire. 9 A

HOUSE AND PARLOURMAIDS WANTED.

WANTED, first October, HOUSEMAID, good needlewoman; house parlourmaid kept.—Mrs. W. Dease, The Cottage, Celbridge, Co. Kildare. 9 A

WANTED immediately, young PARLOURMAID, used to silver and valeting; five servants kept; good wages given to suitable maid. Apply Mrs. Sollory Flood, Coolmore, Thomastown, Co. Kilkenny. 10 F

WANTED, MAID, train HOUSE PARLOURMAID, some experience; 4 servants; state wages, with uniform.—Mrs. Rogers, Crotanstown, The Curragh.

WANTED immediately, young HOUSE PARLOURMAID; £28; 3 in family; near bus, tram and chapel; small washing.—Roebuck Grove, Clonskeagh. 11 A

NURSES WANTED.

CHILDREN'S MAID, England; fond of children; good needlewoman; light housework, washing; good outings; £30.—K 103, this office. 11 A

LADY REQUIRES respectable GIRL, 30-40, to go to England 1st October; help to mind infant, do plain cooking; two in family; small house. Interview necessary in Dublin. Address "Z 4424, Girl," this office. 11 B

SMART young GIRL as CHILDREN'S MAID REQUIRED.—K 90, this office.

KITCHEN, LAUNDRY, ETC., WANTED.

KITCHENMAID, experienced, WANTED immediately. Apply, with references, stating age, wages expected, Mrs. Madden, Hilton Park, Clones. 9 B

DOMESTICS DISENGAGED.

A REFINED Girl, Second Help or Parlourmaid small family, Dublin or suburbs; recommended; interview. Address "Z 4319, Girl," this office. 8 F

AGENCY, 69 Grafton street—Excellent Infant and Children's Nurses and Companion Helps, etc.

GIRL wishes morning or daily work in Dublin. H 1833, this office. 8 F

LADY recommends respectable Widow, who wishes employment.—819, Irish Times Branch Office, Kingstown. 9 A

USEFUL or Sewingmaid disengaged; good dressmaker. Address "Z 4417, Sewingmaid," this office.

USEFUL Sewingmaid wishes to hear of vacancy; references.—K 72, this office.

WORKING Housekeeper, just disengaged, wishes post, small family or one or two gentlemen; highest references.—R O 182, Irish Times Branch Office, Rathmines. 10 F

YOUNG Girl seeks daily or weekly work, recommended.—K 73, this office.

"IRISH TIMES"
EMPLOYMENT REGISTRY.

HOURS: 10 a.m. to 4 p.m.
Saturdays, 10 a.m. to 1 p.m.

The Matron has several vacancies on her books for well recommended Unemployed, experienced and untrained; placed immediately.

31 Westmoreland Street, Dublin.
'Phone, 23062.

COOKS AND DAIRYMAIDS DISENGAGED.

COOK Housekeeper, Protestant; needlewoman; experienced, highly recommended.—K 135, this office.

COOK General, good cook, highly recommended; small family, £30-£35.—Winnett's Registry, Dalkey.

GOOD Cook, young, wishes to hear of vacancy in small family; can be well recommended. Address "Z 4412, Cook," this office. 11 A

GENERALS DISENGAGED.

EXPERIENCED young General, Ballsbridge area; 3½ years' excellent reference.—H 1978, this office. 10 B

EXPERIENCED young General; well recommended; Ballsbridge preferred.—789, Irish Times Branch Office, Baggot street Bridge. 10 F

EXPERIENCED General wishes place, city suburbs; well recommended.—K 75, this office.

SUPERIOR young General, excellent long references; Kingstown line preferred.—K 74, this office.

YOUNG General wishes place, city, suburbs, well recommended.—K 76, this office.

YOUNG Girl wishes situation General, in or around Bray; lady recommends.—61, Wilde's Office, Bray.

HOUSE AND PARLOURMAIDS DISENGAGED.

A GOOD young House Parlourmaid will take a job in city or suburbs, small family; will be free the 18th; can be well recommended.—15 Ailesbury road, Dublin. 10 F

A HOUSE Parlourmaid, country girl, experienced; excellent references. Address "Z 4425, Maid," this office. 11 C

A RESPECTABLE Girl (Protestant) wants situation Housemaid, gentleman's establishment, three years' experience under housemaid; interview Dublin.—K 122, this office.

EXPERIENCED House Parlourmaid, disengaged 18th; highly recommended. Address "Z 4294, Maid," this office. 7 F

EXPERIENCED young Housemaid, Protestant; lady highly recommends. Address "Z 4384, Maid," this office. 10 F

LADY recommends young Girl, Protestant, House Parlourmaid; wages £30; Kingstown preferred.—Box 10685, Stephens's Library, Dun Laoghaire. 11 A

SINGLE Housemaid desires position around Dublin, disengaged early October. Address "Z 4381, Housemaid," this office. 10 B

NURSES DISENGAGED.

LADY recommends experienced Infant's Nurse, partly hospital trained; good needlewoman and knitter.—Box 512, Irish Times Branch Office, Cork. 10 B

NURSE disengaged; experienced with infant and growing children; or would go Mother's Help where maid is kept. Address "Z 4441, Nurse," this office.

THOROUGHLY experienced Infant's Nurse or Mother's Help; excellent references, anywhere.—H 1812, this office. 8 F

SPECIFIC ARTICLES.

FLOOD DAMAGE.

Replace your boundary walls and paling with WARD'S TUBULAR PALING, sections 10ft. long x 4' 6" high; easily and quickly erected by unskilled labour. Particulars on application. Thos. W. Ward, Limited, 45/46 City quay, Dublin. 5

CART Covers, Rick Covers, Motor Lorry Covers, Tarpaulin Tents, Marquees and Sacks.—Petrie Brothers, Waterproofers, 56 Usher's quay. Price list on application. T

FOR Sale, Diamond Cluster Engagement Ring, 11 stones, price £17.—H 1769, this office. 7 F

FOR Sale, Set of Hover Dusting Tools, never used, cost 3 guineas, sell 2 guineas. No. ... K 56, this office. 10 F

LARGE Gas Stove for Sale, good condition, 25/-; bargain.—K 147, this office. 11 A

MOUNTAIN Mutton for Sale, Quarters ... per lb.; Half Sheep, 11d. per lb.; delivered free. Apply Wm. Stawell, Castle MacGarrett, Claremorris. 11 C

ORDERS Taken for Home Made Cakes, Plain and Fancy; Wedding Cakes from one guinea.—K 92, this office. 11 A

ONE large and one small Portable Gas Fires, also Cabinet Gramophone, "Master's Voice," all new condition; no dealers.—K 111, this office. 11 C

RICK Covers, Sacks, on best terms; Waterproof Covers for Cart, Van and Lorries; Tents, Marquees.—Coleman's, 25 Chancery street, Dublin. T

ROLL Top Desk (Oak) for Sale, 50" wide—75 Stephen's Green. A

RANGE for Sale, 3 feet 6 inches; good condition.—K 45, this office. 10 F

RUBBER Stamps—Specimen Sheets free.—J. ... MacKenna, 41 Wellington quay, Dublin. 11 A

SCALES—One large Brass and one Automatic Scales, perfect order; also Grocery Chest of Drawers, forty-four 13 x 10 drawers, depth 8ins.; Sell cheap.—John Synnott, Newtownmountkennedy. 8 A

TYPEWRITERS, all makes, from £3; fully guaranteed.—Norman Works, 96 Trinity street. 9 A

SPECIFIC ARTICLES WANTED.

ANTIQUE Silver Cups, Candlesticks, Salvers, Sugar Bowls, etc., also Diamond Ornaments, Precious Stones and Old Gold; highest prices given.—West and Son, Gratton House, Grafton street. T

BOOKS—"Urgently Wanted," the purchase of all classes, condition good. Libraries or Lots—"Roberto," Irish Times Branch Office, Dun Laoghaire. 8 F

FEATHER BEDS WANTED.
Highest prices given. Will send to examine in city.—IRISH FEATHER CO., LTD., TARA ST., DUBLIN. IRISH FIRM. Phone: Dublin 43407. T

INDEPENDENT Boiler for house, hot water supply; give particulars.—K 133, this office.

MACHINERY.

ABOUT Turbines—Robert Craig and Sons, Engineers, Limited, York Street Engineering Works, Great George's street, Belfast, manufacture Water Turbines, Centrifugal Pumps and Air Compressors for all powers, quantities and purposes. X

BELTING: Leather, Rubber, and Fasteners. Catalogue free.—Booth Bros., Dublin. X

SKILLED Engineering Mechanics and the latest Engineering Machinery are always available to help you. Consult us about work required.—Booth Bros., Dublin. 9 X

TITAN Tractor and Garvie Thresher 2ft. wide drum for Sale; can be seen convenient to Dublin. For particulars apply "Z 4442, Machinery," this office.

TITAN Tractor and Garvie Thresher 2ft. wide drum, Cocker Dog ("Paddy"), property of H. Disney, 22 Royal terrace, West, Dun Laoghaire; reward.

WANTED, small Thresher and Winnower, 18 to 20in. drum, high speed. Address "Z 4389, Machinery," this office. 10 B

WANTED, Oil Engines, about 3 horse power.—Sheane Bros., Ltd., Wicklow. 10 B

WANTED, small Electric Light Plant, about 50 volt, complete with Batteries, for private house lighting; also 4 or 5 h.p. Motor, 220 volt, direct current, about 800 r.p.m. Full particulars and lowest cash price to M. Carton, The Morris Agent, Newtownbarry. 11 A

MACHINERY REPAIRS.

ALL Ordinary Motor and Machinery Repairs, including Oxy-Acetylene Welding.—Manager, Lissadell, Sligo. T

ABOUT Repairs—Immediate attention to Plant Breakdowns anywhere. Overhauls to Engines, Boilers, etc.; Gear Cutting, Cylinder Boring, Roll Grinding and Brass Moulding. 'Phone: Belfast 229. Robert Craig and Sons (Engineers), Ltd., Great George's street, Belfast. T

CS CONTINUED.

...ished GENERAL REQUIRED, ...have good papers; send ... 9 A

...MAID, for near Dublin, small family (ladies); wage £22. ...papers.—H 1791, this office. F

...L, good plain cook; clean, early Times Branch Office, Kingstown. 8 F

...ced GENERAL or COOK ...undry; evenings free; ... 10 F

...GENERAL, 16-18; good reference ...ur in family. Apply Quilty, ... Dublin. 10 B

...sure, outdoor GENERAL; ... commended.—B O 180. Irish ...thmines. 10 B

...d Protestant GENERAL; good ...ger; good wages.—B O 181, ...ce, Rathmines. 10 F

...er, for Co. Wicklow near ...king; essential; all duties; small ...28-£30; send copies of refs. ...415, General, this office. F

...GENERAL WANTED at once, ...family three; good wages.—K 13, ...

...ENERAL, Terenure, three in ...k; essential; no washing or ...e £28.—B O 183, Irish Times ...

...ely, young GENERAL, good ...reference, wages.—Mrs. Lubner, ...e Newington, London. 9 A

...good salary to capable girl; ...Morehampton road, Dublin. ...

...ENERAL WANTED for Sacrifice and washing; family two ...e Library, Dun Laoghaire. 9 A

...ILOURMAIDS WANTED.

...ber, HOUSEMAID, good needlewoman kept.—Mrs. W. Cross, ...Co. Antrim. 9 A

...ely, young PARLOURMAID, ...waiting; fire lighting; ...little maid. Apply Mrs. Sadler, ...town, Co. Kilkenny. 9 A

...ION HOUSE PARLOURMAID, ...4 servants; state wages, with ...Portmahon, The Church ...

...y, young HOUSE PARLOURMAID ...in family; near ...s, train and ...Roebuck Grove, Clonskeagh. 11 A

...ES WANTED.

...England; fond of children; light housework, washing; good ...ions offered. 11 A

...Gill's—Young GIRLS, 30-40, to ...tober; help to mind infant, ...ensity; small house. Interview ...Address "Z 4424, Gill's this ...

...as CHILDREN'S MAID RE... this office.

...NDRY, ETC., WANTED.

...perienced, WANTED immediately; reference, stating age, wages ...Hilton Park, Clones. 9 B

...S DISENGAGED.

...ected Help or Parlourmaid small suburbs; recommended ...ster-...9, Grafton street—Excellent Infant and ...ion Nurses, Helps, etc. 9 A

...r daily work, in Dublin.— ...e. 8 F

...respectable Widow, who wishes ...Irish Times Branch Office. 9 A

...maid disengaged; good dress ...Z 4417, newsmagazine, this ...

...wishes to hear of vacancy; ...this office. 9 A

...per, just disengaged, wishes ...n; excellent references; ...Irish Times Branch Office. ...

...daily or weekly work; reports ...s office. 9 A

...SH TIMES"

ENT REGISTRY.

10 a.m. to 4 p.m.
10 a.m. to 1 p.m.

...several vacancies on her ...commended Unemployed, ...untrained; placed immediately.

...and Street, Dublin.

OPTICIANS.

DIXON and Hempenstall Repair Broken Spectacles within an hour, at 12 Suffolk street, Dublin.

PATRICK Cahill, Optician to His Holiness Pope Pius XI., 15 Wellington quay; 100 years established; high class work; moderate charges. T

TWO in One-Rundle and MacCarthy's Two-sight (bifocals distance and reading lens) have proved a boon to thousands.—37 Nassau street, Dublin. 22 X

WATCHES, REPAIRS, JEWELLERY.

FOR Reliable Watch, Clock and Jewellery Repairs, Pillar House, Henry street, Dublin. T

PORTABLE Wireless Four Valve Set, cost £25; price £11, perfect.—H 1898, this office. 9 X

WIRELESS, BROADCASTING, ETC.

OSRAM Four New Music Magnet, £13 5/-, or 30/- down and 21/- per month; complete with 2/- for 1st month and 28/- per month—Eaton, 9 Eden quay. Phone 44156. 10 F

SECURITY 1932 Osram Four New Music Magnet and 21/- monthly. Free catalogues of sets, Speakers, and Eliminators, etc.—Hogan for Wireless, 52 Henry street, Dublin. 10 X

POULTRY, CAGE BIRDS, DAIRY.

EARLY LANCE.

Writing on this subject in the *Weekly Irish Times*, the Poultry Correspondent says :—

We have always discountenanced bringing on pullets to lay early by stimulating diet, as they never mature properly, and never attain full growth, and the eggs are very small. However, if pullets grow quickly on ordinary food, without forcing in any way, and start laying in about five months, it may be no harm to allow them to continue laying. The generally accepted theory—that as such birds are never good breeders, and that their eggs never attain standard size, they should be checked and kept from commencing egg-production by using inferior foods—we do not think is always wise, as we may put too much of a check on the egg producing organs, and so permanently injure the birds. If they have commenced to lay we certainly would not try to stop them, but give extra good feeding.

ANCONA Pullets (March, April) Wanted; two year old Ancona for Sale, ideal for pen laying.—H 1801, this office.

ABSOLUTELY pure, delicious, rich Cream, 2/6 per lb., post free.—Jones-Henry, Aldtarmon, Sligo.

ANCONA, Wyandotte, Leghorn pedigree Cocks, 1930, clearing, 5/6; Cockerels, also Hoodes, from 10/6; Chickens for fattening from 18/- dozen.—Fairyhill, Blackrock. Telephone 158. 8 F

ANCONA Cockerels, Roller Canaries, 12/6, 15/-. Schoolmasters, 17/6; Hens, 5/-; Yorkshires, 22/6 37/6 upwards; Parrots, Goldfinch, Tortoises, snakes, etc. Fanciers' stores, Upper Ormond quay, Dublin. 9 A

ALLESBURY May Ducklings (Abbott direct), two for 7/-.—Hon. Mrs. Burrowes, Crossdoney. 10 F

A Sale, good condition, 25/-; this office. 11 A

For sale, Quakers 2/- per lb.; post free; delivered free. Apply Hartlett, Clarenmorris. 11 C

Home Made Cakes, Icing and ...kes from one guinea.—B. ...

...ball (Portable) Gas Fires, also ...ing, 10/- each. Apply ...Master's Voice", ... 11 A

...ion best terms; Waterproof ...ns and Lorries; Tents, Marquees, stage, Dublin. ...

...ks; for sale, 50/- wide—76 ... 9 A

...et 6 inches; good condition.— ... 10 F

...Wilton Sacets free.—J. Byrne ...ington quay, Dublin. 11 A

...ss and one Automatic Scales, ...Grocery Counter, Fitted Drawers, ...ers, depth 8ins.; Sell cheap.— ...mountkennedy.

...makes, from £5; fully guaranteed, ...9, 10 Trinity street. 9 A

...TICLES WANTED.

...s, Candlesticks, Salvers, Sugar ...Diamond Ornaments, Precious ...highest prices given.—West and ... T

...ANTED, the purchase of all ...good. Libraries or Lots.— ...Branch Office, Dun Laoghaire. 8 F

...HOUSES for Poultry.—Manufacturers Geo. Perry and Co., Ltd., Camden Row, Dublin. 29 X

...IRISH Poultry Keepers' Association—Every poultry keeper should join. Leading Irish breeders members. Foodstuffs best prices. Preferential arrangements with manufacturers for House and Appliances. Advice on all matters. Particulars, Secretary, 11 Burgh quay, Dublin.

...IGHT Sussex Day Old Chicks, due 18th inst. 15/- doz.—K. Kelly, Ballymeelish, Ballytrophy. 11 A

MINORCA Cockerels, March hatched, Hunter's strain, 5/- each; small donkey, very quiet, ideal pet for children.—Boyce, Clonbaston, Enniscorthy.

PULLETS, February-March, Rhode Island, Light Sussex, 7/6, free—Byrne, Rosemaden, Dundrum. 9 A

PEDIGREE Pullets, R.I.R., March, 1931, hatched, also good lines, just completing yearly score; no culls.—G. E. Studdert, Coroin.

PURE bred Aylesbury Drake and Duck, winner 2nd Show Window Show (related), Drake 7/6, Duck 5/-; mandarin Duck, 5/-; also 2 pure bred R.I.R. Cockerels, 7/6 each.—Carter, Tinnahinch House, Aughrim.

PULLETS—White Leghorn, just laying, 8/6; also Rhode Hens, 3/6.—Mrs. Clare, Foxrock.

SALE, Pea Cocks, eighteen months; thirty-five shillings each, carriage forward. Address Poultry," this office. 10 F

WHITE Wyandotte Cockerels and R.I. Red, indiv. pedigrees, large frames, January hatched, from three generations of large eggers.—G. E. Studdert, Cragnua, Corofin, Clare.

WANTED, Incubator and Brooder, sixty to one hundred egg; guaranteed thoroughly reliable A4 dress "Z 4405, Incubator," this office.

14 MIXED Ducks, April, May, good size, 5/6 pair, carriage extra.—Aherin, Garbally, Ruff, Mountmellick. 8 F

19 CROSS Bred Chickens, nearly month old, £1.—H. Smyth, Newtown, Drogheda.

40 DAY old mixed Chickens, 25/-.—H. Smyth, Newtown, Drogheda.

100 PULLETS, March and April birds, R.I.R., Light Sussex and Crossbreds, Selling cheap.—Manley, 203 South Circular road. 10 C

1,200 CHICKENS being started monthly at Hinchion's, Carrickmines. First 300 ready December. Book your weekly orders now for guaranteed delivery over six months. 11 X

FURNITURE.

CARPETS.

AXMINSTER SEAMLESS, HEAVY PILE,

12.0 x 9.0,

ARTISTIC DESIGNS. EVERY COLOUR. Satisfaction Guaranteed or Money Returned.

£2 17s. 6d.

All other sizes and qualities made.

Buy from the actual Makers and save 33 1-3 per cent.

Test our statement by comparison.

ENQUIRIES INVITED

THE CABLE MILLS (Offices First Floor), 32 LOWER ORMOND QUAY, DUBLIN.

Telephone, No. 44915.

Telegrams, "Vendors, Dublin."

ADAMS and Co. for Lounge Chairs and Chesterfield, made to customers' own requirements; Repairs and Mattress Making a speciality.—27 Mid. Gardiner street.

BOOKCASE, double Bed, Books offered.—Aiter 7 o'clock only. 58 Morehampton road. 8 F

FOR Sale, Chenille Axminster Carpet, 12' x 13' 6"; also Wilton Carpet, 12' x 13' 6"; both new three months ago; bargain.—Box 10686, Stephen's Library, Dun Laoghaire. 11 A

FOR sale, large Green Morocco Leather Chesterfield. Reply by letter, K 113, this office.

LAWLOR, Briscoe will Buy or Sell your Surplus or Furniture. Auctions every Thursday.—35 Ormond quay. T

LARGE double Mahogany Bed for Sale, good condition; also Mattress if desired.—H 1852, this office. 8 F

OVAL Mahogany Dining Table, smaller Tables, other Furniture; Kingstown; no dealers.—H 1753, this office.

TWELVE Parlour Covered Mahogany Chairs, with Dining Table; price moderate. Seen by appointment. 31 Northumberland road.

PIANOS.

AT Gill's Pianoforte Warehouse, Nassau street—Compare prices before purchasing your Piano anywhere, and save 50 per cent.

AT Gill's—They invite you to inspect their new Pianos, iron frame, 35 guineas.

AT Gill's—Bechstein, Bluthner, Schiedmayer, Steinway, Scheel, Hoffmann, Schrother, Gors and Kallmann, Seiler Baby and Boudoir Grands, from 85 guineas.

AT Gill's—Gors and Kallmann, Bogs and Voigt, Maud, Knauss, Kappler, Hoffmann, Andrae, Seiler, Kastner, Stenn, Leinhardt, new German Pianos, 50 guineas.

AT Gill's—See their new Piano, iron frame, check action, 35 guineas.

AT Gill's—Call and see their new Piano, iron frame, 35 guineas. You are under no obligation to purchase.

AT Gill's—Carlton, Steiner, Atkin and Atkin, Marshall, Derwent, Cox and Cone, Collingwood, Metzler, Hilton and Wilton, Broadway, new Pianos, from 36 guineas.

AT Gill's—Bluthner, Bechstein, Schiedmayer, Chappell, Brinsmead, Broadwood, Collard, Allison, Rennar, Steinway, Gaveau, Gaby, Kirkman Pianos, slightly soiled, returned from hire, and also taken in part payment of new instruments, from £15.

AT Gill's—They will take your old Piano in part payment of any instrument.

AT Gill's—All instruments can be had on the easy payment system. Terms to suit all clients.

AT Gill's—Have your Piano Repaired and Tuned by experienced workmen, town or country estimates free, and save 50 per cent. 'Phone, 62577.

AT Gill's—Have your Piano moved by experienced men and motor; estimates free; save 50 per cent. Phone, 62577.

AT Gill's—Pianos for Hire; Uprights from 10/-, Grands from 15/-. 'Phone, 62577.

AT Gill's—Note Address: 14 and 15 Nassau street. Only one minutes' walk from Grafton street "Phone 62577.

LADY would Purchase Piano, full particulars, price wanted.—Miss Ryan, 1957, Irish Times. 9 A

PIANO, Upright (Pigott), for Sale; good condition; reasonable.—5 Hollybrook road, Clontarf. 10 B

SCHOOL Harmonium (Cramer), walnut case, perfect; £4 10/-.—21 Lower Stephen's street, South.

MUSICAL INSTRUMENTS, ETC.

BANJO for Sale (new), £5 5/-; bargain.—79 Haddington road. 11 A

GRAMOPHONE Stores, Johnston's Court, Grafton street, Dublin, for Beltona Records. Open till 9. Late ... T

...and Street, Dublin.

...YMAIDS DISENGAGED.

...rotestant; needlewoman; exp... ...commended.—K 135, this office.

...ck, highly recommended, small ...mmett's Registry, Dalkey. ...

...wishes to hear of vacancy in ...s well recommended. Address ... 11 A

...S DISENGAGED.

...g General, Ballybridge area; ...reference.—H 1978, this office. 10 B

...g General; well recommended; ...189, Irish Times Branch ...ce. 9 F

...ral wishes place, city suburbs; ...K 75, this office.

...been excellent long references; ...ered.—K 74, this office.

...es place, city, suburbs; well re... this office.

...ral, 13 or around ...ends.—61, Wilde's Office, Bray.

...OURMAIDS DISENGAGED.

...e Parlourmaid will take a job ...stand family; will be free the ...commended.—15 Aileburn road, ... 10 F

...id, entry girl, experienced; ...Address "Z 4423, Mail, ... 11 C

...ol Protestant) wants situation ...an's establishment; three years' ...; interview Dublin.—K 123, ...

...ise Parlourmaid, disengaged ...commended. Address "Z 4294, ... 7 F

...e Housemaid Protestant; lady ...Address "Z 4-84, Mail, ... 10 F

...oung Girl, Protestant, House ...£30; Kingstown preferred.— ...bury, Dun Laoghaire. 11 A

...ation, position around Dublin, ...er. Address "Z 4381, House... 10 B

...DISENGAGED.

...erienced Infant's Nurse, partly ...ed housework and sewing; ...nch Office, Cork. 10 B

...experienced with infant and would go Monaghan. Help wanted ...Z 4441, Nurse," this office.

...rienced Infant's Nurse or ...cellent references; anywhere.— ... 8 F

...C ARTICLES.

...DAMAGE.

...ry walls and paling with ...ANT PALISING. Weldon ...A 4' 0" high; easily and ...unskilled labour. Fac... Station, Co. W. Ward, ...y quay, Dublin. 5 F

...Covers, Motor Lorry Covers, ...Marquees and Sacks.—Terms ...ob Usher's quay. Price list ... T

...Hunter Engagement Ring, 11 ...H 1801, this office. 9 A

...er Dusting Tools, cover and ...2 guineas (No. 727323).— ... 10 F

...e Sale, good condition, 25/-; ...this office. 11 A

...ANCONA, fine Leghorn pedigree Hens, 5/- each; Cockerels from 10/6.—Fairyhill, Blackrock.

A QUANTITY New Laid Eggs, guaranteed, straight from poultry farm, 2/- dozen; delivered free once weekly.—B 144, this office.

BETTER Poultry Food—Fattening Mash, 9/- cwt.; Layers' Mash, 9/6; Exchange Laying Meal, 10/-; Poultry Grain, 8/6; Farmers Laying Meal, 8/6 cwt. Williamson, 11 Burgh quay.

BARRED Rock Cockerels, 8/6; A.B. Turkey Cock, 30/-; good season; Leghorn Cock, 21/-; ditto-Bantam, Riverside, Clareville.

EXCHEQUER Leghorn Cockerels and Pullets for Sale. March hatched; 7/6 each.—Gray, Drumkeila, Dundalk.

FOR Sale, Rhode Island Red Cockerels, early hatched, from my special pen.—Chearnley, Belleville Park, Lepaugh. 8 F

FIRST class Pullets, cheap, room wanted immediately; 4/6, carriage paid. Particulars on application.—Foster, Springfield, Enniskillen. 7 F

FOR Sale, 4 White Wyandotte Cockerels by March hatched, bred from sisters of pen (1st place pre-war Spring Show) test, 6/- each; carriage extra.—Pringle, Rockaway, Tyrone. 8 A

FOR Sale, R.I.R. and W.W. Cockerels, February hatched, pure bred, make good stock birds, 7/6 each; pen of four young R.I.R. Hens, with Cockerel, splendid laying strain, £1.—Gattley, Belvedere Hall, Bray.

FOR Sale, three splendid White Leghorn Cocks, February, 1930; 7/- each, carriage extra. Address "Z 4411, Poultry," this office.

FEBRUARY hatched pure Light Sussex Pullets, excellent laying strain; 9/- dozen, carriage paid.—Briscoe, Castlecomer. 11 A

FOR Sale, Pedigree White Wyandotte Cockerels, January hatched, 9/6 each; carriage paid.—K 66, this office.

HOUSES for Poultry.—Manufacturers Geo. Perry and Co., Ltd., Camden Row, Dublin. 29 X

IRISH Poultry Keepers' Association—Every poultry keeper should join. Leading Irish breeders members. Foodstuffs best prices. Preferential arrangements with manufacturers for House and Appliances. Advice on all matters. Particulars, Secretary, 11 Burgh quay, Dublin.

LIGHT Sussex Day Old Chicks, due 18th inst. 15/- doz.—K. Kelly, Ballymeelish, Ballytrophy. 11 A

MINORCA Cockerels, March hatched, Hunter's strain, 5/- each; small donkey, very quiet, ideal pet for children.—Boyce, Clonbaston, Enniscorthy.

PULLETS, February-March, Rhode Island, Light Sussex, 7/6, free—Byrne, Rosemaden, Dundrum. 9 A

PEDIGREE Pullets, R.I.R., March, 1931, hatched, also good lines, just completing yearly score; no culls.—G. E. Studdert, Coroin.

PURE bred Aylesbury Drake and Duck, winner 2nd Show Window Show (related), Drake 7/6, Duck 5/-; mandarin Duck, 5/-; also 2 pure bred R.I.R. Cockerels, 7/6 each.—Carter, Tinnahinch House, Aughrim.

PULLETS—White Leghorn, just laying, 8/6; also Rhode Hens, 3/6.—Mrs. Clare, Foxrock.

SALE, Pea Cocks, eighteen months; thirty-five shillings each, carriage forward. Address Poultry," this office. 10 F

WHITE Wyandotte Cockerels and R.I. Red, indiv. pedigrees, large frames, January hatched, from three generations of large eggers.—G. E. Studdert, Cragnua, Corofin, Clare.

WANTED, Incubator and Brooder, sixty to one hundred egg; guaranteed thoroughly reliable A4 dress "Z 4405, Incubator," this office.

14 MIXED Ducks, April, May, good size, 5/6 pair, carriage extra.—Aherin, Garbally, Ruff, Mountmellick. 8 F

19 CROSS Bred Chickens, nearly month old, £1.—H. Smyth, Newtown, Drogheda.

40 DAY old mixed Chickens, 25/-.—H. Smyth, Newtown, Drogheda.

100 PULLETS, March and April birds, R.I.R., Light Sussex and Crossbreds, Selling cheap.—Manley, 203 South Circular road. 10 C

1,200 CHICKENS being started monthly at Hinchion's, Carrickmines. First 300 ready December. Book your weekly orders now for guaranteed delivery over six months. 11 X

ROWAN'S "Quality" Bulbs

FOR BOWLS, POTS, BOXES.

Open Ground. Top Sized and Graded Roots only stocked.

INFORMATION AND ILLUSTRATED CATALOGUE FREE.

Write, 'phone or call for copy.

M. ROWAN & Co.

Specialists in Flowering Bulbs,

51, 52 CAPEL STREET, DUBLIN

GARDEN, FARM, BEES, ETC.

DWARF DOUBLE TULIPS.

Writing on this subject in the *Weekly Irish Times*, the Garden Correspondent says :—

Possibly, for the beds, these are more enduring than the single-flowered kinds, if hardly so elegant, but that is much the matter of personal taste. Of these, our favourites are the golden Couronne d'Or, the brilliant scarlet Imperator Rubrorum, Murillo, light rose; the showy red and yellow Tournsol, and L'Innocence, large, pure white, which blends agreeably with its more showy relatives. The newer Tea Rose, aptly named, in its subtle saffron-yellow hue, and now quite inexpensive, has quite caught public favour, and it is now largely grown as a cut flower for the markets. In planting economy is gained if beds are carpeted with such things as Arabis, otherwise we do not care to stretch the bulbs more than six inches apart.

AT Drummond's—Bulbs for Early Flowering: Roman Hyacinths, Prepared Hyacinths, Freesias, Paper White Narcissi. Now sow selected strains, Cabbage, Cauliflower, Lettuce, Onion, Parsley, Radish, Spinach, Flower Seeds, Biennials and Perennials.—Drummond's, Ltd., 58 Dawson street, Dublin. T

AUCTION, Flowering Bulbs, Tulips, Narcissi, Hyacinths, etc., next Wednesday.—Lawlor, Briscoe, Ormond quay. 24 26

BRUSSELS Sprouts, strong transplanted, 3/- 100, 50 1/9, free.—Ramsay, Pallsbridge. 4 X

BROCCOLI for succession; 3/- 100, 50 1/9 free. Ramsay, Ballsbridge. 4 X

BULBS—Finest Mixed Daffodils, all flowering, two guineas 1,000.—A. Leon, St Mary's, Scilly Islands. 16 I

BULBS to Plant Now—See "Gardening Topics" in the "Weekly Irish Times" to-day. Price two pence. 8 F

CELERY, strong, transplanted, crisp, nutty flavoured, pink and white varieties; 4/6 100, 50 2/6 free; illustrated cultural instructions.—Ramsay, Ballsbridge. 4 X

CABBAGE Plants, delicious early white heading Allan's Early, York, Offenham, Nonnarell, Flower of Spring, Roscoff, Savoy, Flat Dutch, Drumhead, 2/- 100 free.—Ramsay, Ballsbridge. 4 X

CATCHCROPS—Now is the time to sow Veteches, Tares, Rape, Italian Rye Grass, Kale, Radish, Green Turnip ("Starters"). Samples and quotation from Thos. McKenzie and Sons, Ltd., Pearse street, Dublin. 28 X

FOR immediate Sale, 64 Cocks Old Meadow Hay. Apply Herd, Fassaroe, Bray. 8 B

HARDY Primulas and Primroses, 30,000, in over 70 varieties, choice stock, at low prices. Send for list.—McHugh, The Gardens, Ballinamore House, Kilbimach. 8 F

EXTENDING Wood Trellis, Trellis Arches, Galvanised Arches, Garden Bordering; lists free.—Staveley's, 137 Parnell street. 11 C

FLOWER Seeds for Present Sowing—Double Daisies, 6d.; Canterbury Bells, 3d. and 6d.; Pink Carnations, 1/6; Cineraria, 1/- and 1/6; Hollyhock, 6d.; Lupins, rose, white and blue, 6d. and 1/-; Forget-me-Not, 6d.; Pansies, 1/- and 1/6; Primrose, 1/-; Polyanthus, Giant Hybrids, 6d. and 1/-; Scabious Caucasica, mauve 6d.; Schizanthus (Poor man's Orchid), 6d.; Brompton and East Lothian Stocks, 6d. and 1/-; Sweet William, mixed, 6d.; Violas or Tufted Pansies, 6d. and 1/-; Aquilegia, long spurred, 1/- all per packet.—Dickson, Dawson street.

FLOWERING Bulbs—Best selected picked roots: 1 dozen choice Tulips 1/-, 100 7/6; 1 dozen Narcissus 1/-, 100 7/6; 1 dozen Hardy Hyacinths, 2/4; 1 dozen Crocus 1/2, 100 7/6; Snowdrops 1/-, dozen, 7/6 100; Spanish Iris 6d. dozen, 3/6 100; Irises 8d. dozen, 4/6 100; Scilla 12 dozen, 7/6 100. Orders value 20/- carriage paid. Bulb catalogue free on application.—Thos. McKenzie and Sons, Ltd., 212 Pearse street, Dublin.

HONEY for Sale, £1 per dozen sections. Address "Z 4386, Honey," this office.

HAY for Sale at Nangor, Clondalkin, in cock or delivered as required; well saved; large quantity; needs for saving as required. Apply Lissadell.—Cool Greenhouse Plants, ex pots—Adiantum Maiden Hair Fern, 1/- 2/6 each, Aralia Sieboldii, 5/- 2/-; each; Araucaria Excelsa, 6/- 5/-; Asparagus Plumosus and Asparagus Sprengeri, 5/- 2/6 each; Aspidistra Elatior, 5/- 3/- each; Begonia, double mixed, 5/- 2/-; each; Dracaena Pared, 6/- 5/6 each; Geranium, double and single variety, Oak Leaf and Ivy type, 5/- 2/- each; Gloxinia, 5/- 2/6 each; Palm Kentia Forsteriana, 5/- 3/6 each; Pelargonium in variety, 5/- 2/6 each; Portulacca, double, 5/- 2/- each; Pteris Major and Pteris Wimettii Ferns, 5/- 2/- each, post free, cash with order, subject unsold.—Manager, Lissadell, Sligo. 8 X

LISSADELL Cabbage Plants—Plant now for early or Spring cutting: Early York, Elliar's Early, Flower of Spring, Finest Early, Sutton's Early, Lissadell Early, Wheeler's Early.—Manager, Lissadell, Sligo. 8 X

MACKEY'S Bulb Catalogue free by post. 11 C

MACKEY'S Premier Bulbs for Xmas, plant now, Hyacinths in all colours, separate, 2/6, 4/6, 5/6 per dozen. 11 C

MACKEY'S Narcissus, Early Surprise, a little gem for Bowls, per dozen 2/4. 11 C

MACKEY'S Crocus, suitable for Bowls, in colours, purple, yellow, striped, per dozen 1/2. 11 C

MACKEY'S Sweetpeps, Single mixed, Double flowered, mix with Crocus in Bowls, Single 1/-, Double 1/4 per dozen. 11 C

MACKEY'S Chinese Sacred Lilies (Joss Flower), suitable to grow with water and stones in bowls, large bulbs, 3 for 2/6, smaller 3 2/-. 11 C

MACKEY'S French Roman Hyacinths, the sweetest of all, for forcing flower at Xmas, per dozen 2/6. 11 C

MACKEY'S "Bulbolin," the compost to grow Bulbs in potted fibre in Bowls, in bags, 1 bushel 2/6, postage free.—Sir James W. Mackey, Ltd., Seedsmen, 23 Upper O'Connell street, Dublin. 'Phone 453276. 11 C

POWER'S Specially Prepared Christmas Hyacinths, for pots and bowls; white, blue, pink, yellow, red, per dozen 2/6, 100 17/, post free.—Wm. Power and Co., Waterford. 25 P

POWER'S Lilium Candidum Madonna Lily; plant early; per dozen 7/6, 100 55/, carriage paid.—Wm. Power and Co., Waterford. 25 P

POWER'S Fragrant Freesias, pot now; 100 6/6, dozen 1/-, post free.—Wm. Power and Co., Waterford. 25 P

POWER'S Spanish Iris, 210 bulbs in 7 choice varieties, 6/6; 70 bulbs in 7 varieties, 2/6; mixed, all colours, 1,000 20/-, 100 2/6, post free.—Wm. Power and Co., Waterford. 25 P

POWER'S Daffodils, 100 bulbs in 10 popular varieties, 6/6; 100 bulbs in 10 choice varieties, 10/-, post free.—Wm. Power and Co. 25 P

PALMS—Beautiful Plants, Ferns, Flowering and Foliage Plants, in all sizes, cool grown; inspection invited.—Ramsay, Ballsbridge. 4 X

POTTING Soil for Greenhouse Plants, Bulbs, etc., specially prepared, 2/- bushed, two bushels 3/6, delivered.—Ramsay, Ballsbridge.

ROSES, Fruit Trees, Shrubs, Herbaceous Plants; excellent stocks at lowest prices; inspection invited; catalogues on application.—The Dublin Nursery Co., Oakley Park, Blackrock, Dublin. 10 X

SURPLUS Delivered on Sale or Return—Home-grown Peaches, 3d. each; Conservatory Grapes, 1/6; guaranteed Conservatory Tomatoes, 5d. per lb.; Irish Potatoes, 1/2 per stone; Lettuce, 1½d.; Irish Apples, 3d. per lb.; Plums, 6d.; Flowers. Vans call and buy any kind of surplus produce.—Sla Dawson street. 'Phone, Dundrum 141. 8 F

STRAWBERRIES—Strong one year old plants, fruiting next summer, Royal Sovereign and all leading varieties, 12/- 100 post free (3 dozen Runners, 7/6, postage 1/-. Cultural instructions.—Ramsay, Ballsbridge. 28 X

SALE, several dozen Geraniums (Crampel), also Dahlias Coltness Gem, beauties; seen Dublin. Address "Z 4444, Garden," this office. 8 F

VERY fine Single Daffodils (rooted bulbs), 2/6 100; Snowdrops, 3/-.—Brabazon, Multyfarnham.

FISHING, SPORTING, GAMES.

ANGLING—Garnett's for best quality Fishing Tackle, experience of generations behind the Garnett Service. The largest and most varied stocks of Rods, Reels, Flies, Baits, etc., in Ireland. Catalogue free.—Garnett, Angler' Resort, Crampton Court, Dublin.

GARNETT'S for Guns, Rifles and Ammunition of all Guns. Guns Returned and Exchanged. Estimates and advice free.—Garnett, Gunmaker, Crampton Court, Dublin. T

GUNS—New and Second-hand, Under and Over Guns, 25-inch Guns, Webley Guns, Rifles, Cartridges, all brands; Gun Accessories, Gun Repairs and Gun Fitting at range, by skilled Gunsmiths. Catalogues free.—Keegan, Gunmaker, Inns quay, Dublin. 7 C

RUBBER Boots repaired; all types supplied new.—The City Vulcanising Works, 13a Amiens street, Dublin. 'Phone, 45254. 8 C

WANTED in Ireland for 1932, Sea Trout Fishing, three Rods or more. Reply, stating all particulars, to "Z 3580, Fishing," this office. 26 17

WANTED, Rough Boy Shooting, within 40 miles Dublin; duck, snipe, cock. Reply Major Drummond 58 Dawson street. 10 F

PHOTOGRAPHY.

A 1/- Develops and Prints your Film.—McDonagh, Photographer, 1 Cole's lane, Dublin.

ENLARGEMENTS, Developing, Printing, Postcards 4d., Cabinets 6d., V.P.K. Rolls 1/3, others 1/6. Posted back next day. Quality workmanship. Trial solicited.—Harbour Stores, Skerries.

YACHTS, BOATS, ETC.

CLEARANCE Sale of Racing Outboard Boats and Engines; prices from £25 to £50 for complete outfits. Apply Col. Maxwell, Barrettstown, Newbridge. 7 F

FOR Sale, Outboard Motor Boat, with Lito engine, complete, in perfect order; price £25. Further particulars on application, Frank Browne and Sons, Boatbuilders, Athlone. 11 A

DRESS AND COSTUME.

ABOUT Clothes—Mrs. Higgins, 1 Aston's quay, has highest prices Ladies', Gentlemen's, Children's Left Off Clothing, Furniture, Jewellery, Artificial Teeth; country parcels received. T

ABOUT Clothes—Mrs. Cusack, 65 Aungier street, gives highest prices for Left Off Clothing, Furniture, etc.; distance no objection. T

ABOUT Clothes—Highest prices for Ladies', Gents', Children's Left Off Clothing, Furniture; distance no objection.—Mrs. White, 15 Aungier street. T

BLACK Coat, Vest, Grey Trousers, Stiff Collar, Shoes, fit boy fifteen; seen by appointment.—R O 183, Irish Times Branch Office, Rathmines.

CASH for Left Off Clothing—Parcels collected.—Goodwin's, 110 Patrick street, Dun Laoghaire.

CONEY Seal Coat, massive skunk collar and cuffs, cost £35, sell £15.—Ladies' Clothing Bureau, 29 South Anne street.

FIRST 22/6 sets Gentleman's new Grey Tweed Suit (once worn), medium, broad; country. Address "Z 4405, Suit," this office.

PARIS House, 22 Wicklow street—Experts in the Renovating and Remodelling of Furs and Fur Coats. Lowest price in the trade. Country customers promptly attended to. Estimates free. T

SMART Wine Velour Coat, fur collar, cuff, muff, Hat matching, 35/-; outgrown Girl's Clothes, 10 to 12 years; cheap.—B O 186, Irish Times Branch Office, Rathmines.

WANTED, Lady's Riding Boots, black, size 6; must be in good condition and by good maker. Send one on approval, Warren, Coolnawee, Greystones. 10 F

WANTED, Leather Coat, suitable for small, plump figure. Address "Z 4416, Coat," this office.

FURS.

EXPERT Fur Remodelling, Collars and Cuffs, in various skins, from 12/6.—Taylor Yard, 25 South Anne street. 9 F

PARIS House, 22 Wicklow street—Experts in the Renovating and Remodelling of Furs and Fur Coats. Lowest prices in the trade. County customers promptly attended to. Estimates free. T

HORSES, HARNESS, ETC.

CROSS and Side Saddles, any model, and Boys' Hunting Saddles in stock and to order.—Essie Saddle Panels, Woodtown, Rathfarnham, Dublin.

FOR Sale, Mare; use to all work; sound.—Kerr, Woodford, Shankill. 9 A

HORSE Boxes and Horse Box Trailers, low loading, from £88 to £600, cash or hire purchase; Demonstration Boxes for Hire. Call and inspect.—Thompson and Son, 19 Lower Abbey street, Dublin. 9 F

CATTLE, LIVE STOCK.

FERRETS, strong and healthy, 9/- each, 17/- pair.—Lindsay, Rosegrove.

FOR Sale, two 1st Rams.—Herd, Fassaroe, Bray. 9 A

FOR Sale, Suffolks, sired by prize rams; prices moderate. Moore, Frayne, Athboy. 11 C

FOR Sale, 2 Kerry Heifers, calving this month, promising well, from a good strain milkers; also one calving October. Address "Z 4419, Cattle," this office. 11 C

FERRETS 7/6, best 10/-; Rabbit Nets, 8/- dozen.—Kier, Ferret Dealer, Dublin. 19 X

FOR Sale, Suffolk Rams and Ram Lambs. Seen at Loomnan, Lusk Co. Dublin.

FOUR Suck Calves, bull-x, roans, for Sale.—46 Capel street. 11 C

PEDIGREE and non-pedigree Friesian Cows, Heifers, calving November, excellent milkers; prices moderate.—Jones-Henry, Aldtarmon, Sligo. 9 F

PEDIGREE Large York Boars and Sows, fourteen weeks, prize winners; £3 each, carriage forward, on approval. Address "Z 4418, Stock," this office.

PIG Meal, £3 2/6; Oat Feed Meal, £3 15/- per ton. Indian Meal, Pollard, etc., at lowest prices.—Darker and Son, 21 Great Strand street, Dublin. 19 X

RABBITS—Wanted, Trapping of Preserves having over 1,000 coupes; reference from large game preservers; expert marketing and good trappers who are years in my employment may make me be able to treat with you; prompt cash; over 55 years contractor, Thomas Harrison, Ardilty, Oranmore. 8 B

RABBIT Trapping to Let, 1,000 Acres, heavily stocked; South Co. Down. Address "Z 4348, Trapping," this office. 9 A

YOUNG Jersey Cow for Sale; recently calved.—E. J. H. B., Kilmurray Grove, Bray. 8 F

YOUNG Cow, calved 7th, excellent milker. Apply Byrn, Kilterman Rectory, Co. Dublin. 11 C

DOGS.

A BEAUTIFUL young, large Sable and White Collie, prize winning strain. Address "Z 4422, Collie," this office. 4 X

BEAGLE Puppies; splendid Bloodhound Cross, fine cinsses, 100 Specials. Owners of Irish Terriers (red and blue), Irish Setters, Irish Wolfhounds, Irish Water Spaniels, be patriotic and give puppies a home. Entries close 12th.—T. Maguire, B.A., Solicitor, 51 Lime street, Dublin. 8 X

MAGNICENT Smooth Fox Terrier Bitch, winner Belfast, Ballymena, Coleraine, Ballymoney, etc.; also litter sister, believed in whelp. Particulars, Cooke, Garvagh, Londonderry.

PEDIGREE Dachshund black and tan Bitch Puppy; very cheap for quick sale and good home.—H 1965, this office.

RED Setter Bitch, second season, thoroughly trained, heavily shot over last season; £6. Address "Z 4364, Setter," this office.

SEALYHAM Bitch, one year, champion bred; moderate rate; in season soon; must be sold.—Ardcunin, Glenageary.

SALE, Lemon Rough Cocker Puppies; also Blue Roans. Colahan, Hymany Kennels, Ballinasloe.

SETTER Pups for Sale, 2 months old, by Duke of Ibrley, out Sweet Nell, by Ch. Chrome Toby, ex Ravenhill Meta; Bitches, £2 2-, Dogs £3 3/-.—Flemi. t, O'Connell's terrace, Killarney.

WIRE Fox Terrier Bitch Puppy, 5 months, by champion Bean Brummagem ex Rare Lassie Lovely and Rare Toppers, dam, a very long headed bitch; overstocked; accept £4.—Hope-Johnstone, Trim, Meath.

BUSINESS, BUSINESS PREMISES, LANDS, ETC.

ATTRACTIV

THE FREE STATE HARVEST.

CONDITIONS IN AUGUST.

A FAIRLY HOPEFUL OUTLOOK.

REVIEWING agricultural conditions on the first of this month in the Free State, the Department of Agriculture in Dublin reports that, generally, the weather during August was favourable for farmwork, and afforded farmers a much-needed opportunity for cutting and saving old meadows, carting in of the earlier saved hay, and drying and carting home of turf. The after cultivation of root crops received attention.

Pastures generally were well covered, and in many districts could have maintained a heavier stock of cattle. Sheep and lambs, more so than other stock, have shown the effects of the soft condition of the pastures. In wet, cold land there was marked improvement in pastures, resulting from the welcome periods of warm sunshine enjoyed in the opening and closing stages of August. Reports of hoose in calves were received from many counties, but, apart from this, the health of stock was good.

HAY AND CEREALS.

Almost all of the hay crop was saved, and most of it carted to the haggard by the end of August. Many haggards are well stocked, and generally the position seems reasonably satisfactory, so far as winter supplies of fodder are concerned. In certain areas hay in cocks has been seriously damaged from heavy flooding, but these are fortunately not too numerous. The yield of hay is above average.

Reports indicate that wheat is a good crop generally, the winter sown crops ripening very well. Later sown crops, however, though good, are slow in ripening. Oats, in lea ground is reported to be quite satisfactory in yield and quality, though lodging has occurred in many districts. Following manured crops, however, oats has not made such favourable progress. On wet and cold situations the oat crop has not fully recovered from the check it suffered in June and July, as a result of continuous rain, and it remains short and thin, and light in grain. From County Cork rather alarming reports have come regarding prevalence of rust in oats. In one area it has been stated the crop suffered very serious damage from this trouble. Rust in oats is also reported from County Westmeath. Barley is generally reported to be good in quality and yield. The general trend of reports indicate, notwithstanding lodging of heavy crops and the thin condition of crops in wet, cold land, that, given favourable harvesting weather, the cereal crops will give satisfactory produce in quantity and quality. The oat variety, "Glasnevin Sonas," is reported from County Meath to have withstood successfully the heavy rain and storm experienced during the third week of August.

In Counties Cavan and Donegal the flax is reported to be bulking well, but in County Monaghan it appears to have suffered from the cold and wet condition of the soil. Pulling of the crop was completed by the end of the month.

POTATOES BELOW THE AVERAGE.

In dry soils, where the crop was well manured and thoroughly sprayed, the yield is up to average, and of good quality. Generally, however, the potato crop has suffered from bad weather conditions and on wet and cold soils, or where it was not well manured, the crop is very poor, especially where spraying was restricted to one application. Blight has made headway in cases where repeated spraying of the crop was not carried out. The sodden condition of the soil rendered after-cultivation impracticable in many cases, and where the foliage had withered from blight weeds have over-run the ground. These adverse conditions combined have militated seriously against the success of the crop. Tubers will be small and yields poor. It is anticipated that the crop will be much below average in yield and quality.

Prices for potatoes continued high throughout the month, and show no sign of falling.

ROOT CROPS.

The check which the mangel crop suffered in the early summer months has left its mark. Mangels are patchy, but the portions of the crop which survived have made good progress. The yield will be considerably below average.

Turnip crops, where free from "finger-and-toe" disease, promise well.

Beet is an average crop generally. As with the potato crop, the difficulties of after-cultivation have had a telling effect, and weeds in many fields dominate.

WOOL PRICES.

The yield of wool is up to average, but trade remained depressed, and values at sales in Dublin during August showed no improvement. Prices ranged as follows:—

	d.		d.	
Long wool, washed	5¼	to	7¼	per lb.
,, ,, unwashed ...	4½	to	5½	,,
Down wool, washed	7½	to	8½	,,
,, ,, unwashed ...	6	to	6½	,,
Mountain wool, washed ...	5	to	5½	,,
,, ,, unwashed ...	4	to	4½	,,

FEWER PIGS MARKETED.

The number of bacon pigs offered for sale during August showed a decrease as compared with the previous month. Prices, though steadied somewhat, have not improved. Bonhams were offered in good numbers, and the price, while still low, has shown a tendency to advance. Trade in bonhams has somewhat improved. Breeding stocks generally are being well maintained, and are being held in the hope of better markets for pigs. The average range of prices at provincial fairs during August was from 47s. to 52s. 3d. per cwt., dead weight or approximately 35s. 3d. to 39s. 3d. per cwt. on the live weight basis. In the Northern markets of the Free State prices ranged from 46s. 9d. to 50s. 6d. per cwt. dead weight.

Bonhams fetched from 15s. to 22s. 6d. towards the end of the month.

SMALLER MILK SUPPLIES.

Supplies of milk to creameries showed a marked decline and were below the average for this time of year. Prices for July supplies ranged from 3½d. to 4½d. per gallon, with separated milk returned. Milk collected in County Meath for retail sale in Dublin returned 9d. per gallon to producers.

PORTORA SCHOOL.

On the list of re-opening dates of the various schools and colleges the date when boarders return to Portora School should have been given as September 18.

AUCTION SALES.

MESSRS. BATTERSBY AND CO.

On Monday next, at 12 o'clock, Messrs Battersby and Co. will offer (at the house) the semi-detached residence "St. Lawrence Lodge," Sutton. At 2 Healthfield road, Terenure, on Tuesday, the 22nd inst., they will hold a sale of the antique and modern furniture, commencing at 12 o'clock. For their property sale on the 24th inst., Messrs. Battersby and Co. announce some attractive lots. "Carstel," Stillorgan Park, Blackrock, with vacant possession; "Ambleside," Lower Kenilworth Park, Harold's Cross, and 36, 38 and 40 Clonliffe road, Ballybough, producing £95 per annum profit rent. Full particulars will be found in our advertising columns.

MESSRS. DOCKRELL, LTD.

Messrs. Dockrell will offer some interesting lots at their property auction to be held at their property salerooms, South Great George's street, on Thursday next, at 1.15 o'clock. Dunloe, Railway road, Dalkey, and St. Joseph's, 1 Marymount terrace, Coliemore road, Dalkey, will be the first on the list; 15 Victoria avenue, Donnybrook, off Morehampton road, can be seen on order to view from the auctioneers. Woodlands, Kilshane, Finglas, on 37 acres of prime land, within five miles of the city. 8 Hollybank avenue, Sandford road, seen on order to view from auctioneers; Somerby road, Greystones, and a house, Bird avenue, Clonskeagh.

MESSRS. [illegible] RT AND MacMAHON.

Messrs. [illegible] McMahon announce in our Auction columns to-day the following properties for sale:—37 and 38 Harcourt street, "Hotel Gerard," with over 22 bedrooms and 4 reception rooms etc., with possession. St. Catherines, Rathfarnham, on 15½ acres; 45 Mountjoy street, free of rent for ever; 2 Lomond avenue, Fairview; "Frankfort Villa," Dundrum; No. 80 Morehampton road (Herbert Park). The auction will be on Friday, 18th September, at 12 o'clock in their salerooms, 132 St. Stephen's Green.

ALBERT MacARTHUR.

On Tuesday, 29th September, Albert MacArthur, "The Housefinder," will sell by Auction at "MacArthur House," D'Olier street, 38 Upper Beechwood avenue, Ranelagh; 3 Florence street, off Victoria street, Portobello; 3 Ashfield avenue, Ranelagh; 23 Upper Buckingham street, near Amiens street; "Administratrix Sale," 12 and 43 Brookfield road, Kilmainham, and compact house, "Ardon Villa," Arbutis avenue, Parnell road, Harold's Cross. Full particulars appear in our advertising columns to-day.

THE SCHNEIDER TROPHY.

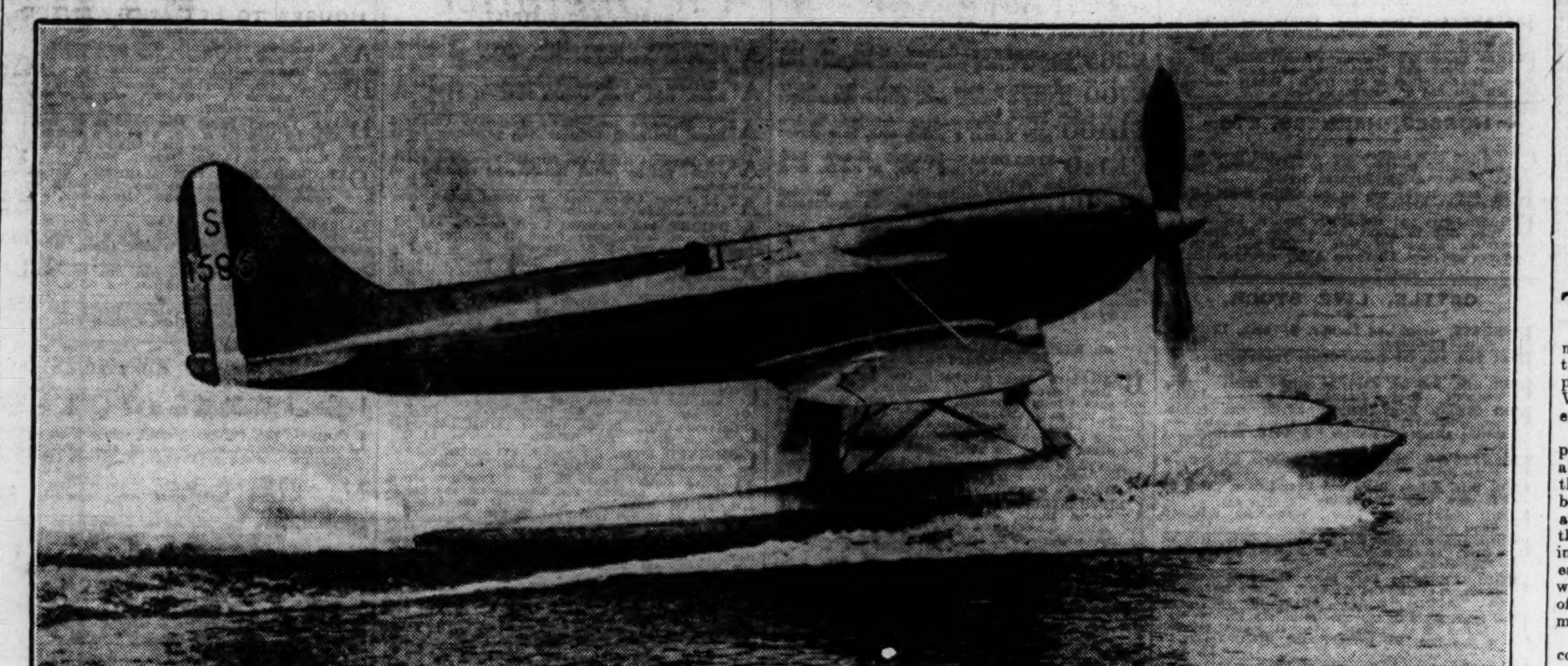

The S 6 B (S1595) super-racer starting off on a practice flight, after the fitting of the racing engine for to-day's flight over the course.

U.S. MARKETS.

FIRM CLOSE.

REUTER'S TELEGRAMS.

NEW YORK, Friday.

Recurrent weakness on the Bond Market constituted a most unsettling factor, while the absence of encouraging news renders the immediate outlook obscure. At the same time, in view of the oversold condition of the market, technical rebounds are anticipated.

Easiness developed at the opening. Following a short-lived rally, prices again slipped downward in quiet trading, the losses ranging from 1 to 3 points, with Chemicals, Utilities and Rails leading the movement. Large-scale liquidation developed later, which drove prices down 1 to 4 points, as stocks were dumped on the market in large blocks. Good support was forthcoming, however, and much of the decline was recovered by the early afternoon.

The weekly mercantile reviews expressed qualified optimism over the pick-up in trade since the beginning of the month. Brokers' loans showed a decrease of 41,000,000 dollars, which more than cancelled the small gains of the past three weeks. Financial quarters seemed to regard Mr. Snowden's Budget statement as reassuring, and bankers hope that further support for sterling exchange will not be necessary after the economy measures become effective. The market closed firm.

Government Bonds were steady. Railroad Bonds were easy. The day's sales approximated 2,000,000 shares. Money on call closed steady at 1½ per cent. bid and 1¾ per cent. asked. All business was done at 1½ per cent. Sterling exchange closed firm and 1/16c. up. Silver was ⅛c. higher at 28.

	Fri.	Thur.
Call Money	1½b. 1¾a	1½b. 1¾a
Exchange on Lon.—60 days' sight	4.81 11/16	4.81½
Do. Do. Demand Bills	4.85½	4.85 7/16
Cable Transfers	4.86	4.85 13/16
Do. Montreal	4.89 7/16	4.90 17/32
Exchange Paris cable	3.92⅛	3.92

Eng Parity	Stocks.	Closing Bid Fri.	Thur
132 3/16	Atchison, Topeka, Santa Fe ...	128½	127
107	Do. Preferred	104	104
38 1/16	Baltimore and Ohio	37	36¾
18½	Canadian Pacific (New Stock)	18	16⅞
32 15/16	Chesapeake and Ohio Com. ...	32	31⅝
3⅞	Chicago, Milwaukee & St. Paul..	3¾	3⅝
19 5/16	Chicago and North-West	18⅝	19⅛
15 5/16	Erie Shares	14¾	14¼
20¼	Erie 1st Preferred	19½	21½
30⅜	Illinois Central	29½	30¼
61¾	Louisville and Nashville	60	60½
16 5/16	Missouri Pacific	15⅞	15⅛
65 9/16	New York Central & Hudson R...	63¾	62¼
149 11/16	Norfolk and West Com.	145½	147
28 13/16	Northern Pacific Com.	28	27⅝
35	Pennsylvania Shares	34	34¾
51 7/16	Reading Shares	50	51½
68 15/16	Southern Pacific	67	67
21⅜	Southern Railway	20¾	20¼
139 15/16	Union Pacific	136	132¾
93⅞	American Can (New Stock) ...	91¼	88⅝
27¾	American Smelting (New Stock)	27	28
21⅜	Anaconda Copper	20¾	20¼
38 1/16	Bethlehem Steel Com. Stock ...	37	36
91 9/16	Consolidated Gas (New York).	89	87⅝
38 1/16	General Electric (New Stock)..	37	36⅝
32 13/16	General Motors (New)	31⅞	31⅝
5½	Inter. Mer. Marine Com. Certs...	5¼	6
11 15/16	International Nickel	11⅝	11½
99 13/16	National Lead	97½	99
23¾	Pan-American Petroleum "B" ..	25	26
18⅛	Radio Corporation	17⅝	17⅛
19 15/16	Royal Dutch Petroleum	19⅝	19½
10 5/16	Shell Transport and Trading....	10	10
5¼	Shell Union Oil	5⅛	5
11 15/16	U.S. Rubber	11½	11
85	United States Steel Common...	82	80⅞
134⅛	Do. Preferred	130½	129
14¼	Brazilian Traction	13⅞	13⅞
17⅛	Brit.-American Tobacco Coupon	16⅝	16½
13⅝	Hydro. Electric	13¼	13⅛
11 15/16	International Pet. Canada, New	11⅝	11¾
—	Silver Commercial Bars	28	27⅞
	BONDS.		
107⅞	U.K. 5½% Bonds, 1937	104⅞	104⅞
88½	Do. Funding Loan 4%	89¼	86
98⅝	Do. War Loan 5%	95⅝	95⅞
108 11/16	U.S. Treasury 3½% Bds, 1946-56	105⅝	105½
77 5/16	7% German External Loan ...	75	74

SUPPLEMENTARY NEW YORK PRICES.

FROM OUR CORRESPONDENT.

Parity.	Stocks.	Fri	Thur
78 3/16	Air Reduction	76	75½
107¼	Allied Chemical	104¼	105
9½	American Super Power	9¼	9
169¼	American Tel. and Tel.	164½	163⅞
113 1/16	American Tobacco "B"	109⅞	108
41 9/16	American Waterworks	40⅜	40½
37 9/16	Brazil Stan. 6½ p.c., 1927.....	36½	37½
51 11/16	Case Threshing	50¼	47⅞
19 1/16	Chrysler Corp.	18½	18⅛
6 5/16	Columbia Graphophones	6⅛	6⅜
15 11/16	Commercial Solvents	15¼	14¾
73 13/16	Drug Incorp.	71¾	71⅝
79 1/16	Du Pont	76⅞	75⅝
134¾	Eastman Kodak	131	132
31⅞	Electric Bond and Share	31	30⅝
36	Electric Power and Light ...	35	34½
13¼	Fox Film	12⅞	13¼
17	Gillette Safety Razor	16½	16¼
39⅛	Goodyear Tyre	38	36⅞
22⅜	International Tel. and Tel. ...	21¾	22¾
49¾	Johns-Manville	48⅜	47¼
15 15/16	Kennecott Copper	15½	15⅝
13¼	Kreuger and Toll	12⅞	12⅞
65 13/16	Liggett and Myers "B"	64	63⅜
73 3/16	Lambert Co.	71⅛	69⅛
66⅞	McKeesport Tin	65	63½
12 1/16	Mexican Seaboard Oil	11¾	11¼
17⅝	Montgomery Ward	17⅛	17
53¼	National Biscuit	51¾	51½
25 1/16	National Cash Register	24⅜	23¾
31⅛	National Dairy Products	30¼	30⅜
22⅜	National Power and Light ...	21¾	21½
63¼	North America Company	62½	61½
6 3/16	Packard Motors	6	6
23 5/16	Paramount Publix	22⅜	22⅛
76⅛	Public Service of New Jersey..	74	73⅝
18¼	Radio Corp. of America	17¾	17⅛
14 9/16	Radio Keith Orpheum	14⅛	13⅝
48⅛	Reynolds Tobacco "B"	46¾	46½
20 3/16	Royal Dutch	19⅝	19⅜
53½	Sears Roebuck	52	51½
59 3/16	Standard Gas and Electric ...	57½	56⅝
37 9/16	Standard Oil of N.J.	36½	36⅝
48⅝	Union Carbide	47	46¼
20 11/16	United Corp.	20⅛	20
27⅝	United Gas Improvement	26⅝	27
24 15/16	Vanadium Corp.	24¼	24¾
10 5/16	Warner Bros. Pictures	10	9
55 1/16	Westinghouse Electric	53½	53⅝
66¼	Woolworth	64⅜	64

MONTREAL STOCK EXCHANGE.

Eng. Equiv	Stocks and Shares	Clos'g Prices Fri.	Thur
3 11/16	Abitibi Power & Paper Co. Ltd.	3⅝	3⅞
135 5/16	Bell Telephone Co. of Canada	132½	132½
14 9/16	Brazilian T. L. & P. Co., Ltd.	14¼	14¼
33 15/16	Brit. Columbia P. Corp., Ltd., A	33¼	33¼
8 5/16	Do. Do. B	8⅛	8
21 7/16	Building Products "A"	21	21
139 15/16	Calgary Power Co., Ltd.	137	137
8 11/16	Canadian Car Common	8½	9⅜
16 5/16	Do. Preferred	16	17½
7⅛	Canada Cement Co., Ltd. ...	7	8
18⅜	Canadian Pacific Railway......	18	17¼
½	Canada Power & Paper Corp.	½	½
3 1/16	Canada Steamships Lines, Ltd.	3	3
9 3/16	Do. Preferred	9	9
81 5/16	Con. Mining & Smelting Co. of Canada, Ltd.	79½	76
30⅞	Dominion Bridge Co., Ltd. ...	30¼	30½
91 15/16	Dominion Glass	90	90
2 7/16	Dominion Steel "B"	2¼	2
68 7/16	Dominion Textile Co., Ltd. ...	67	67
6	Hollinger Con. Gold Mines ...	5⅞	5⅞
11¾	Inter. Nickel of Canada, Ltd.	11½	11¾
3 9/16	Massey Harris Common	3½	3½
43 9/16	Montreal L. H. & P. Consd....	42⅝	42⅝
26 3/16	National Breweries, Ltd.	25⅝	26
14 15/16	National Steel Car Corp., Ltd.	14	14¾
189⅝	Ogilvie Flour Mills	185	185
41	Power Corp. of Canada, Ltd.	40⅛	40¼
27 15/16	Price Bros. and Co. Ltd. ...	27¼	27¼
33⅝	Quebec Power Co.	30	31
1	St. Lawrence Corporation	1	1
38 3/16	Shawinigan Water & Power Co.	37⅜	38
27 9/16	Steel Co. of Canada, Ltd.	27	27
241 9/16	Bank of Montreal	237	237
294 3/16	Bank of Nova Scotia	288	288
205 5/16	Canadian Bank Commerce ...	201	201
237	Royal Bank of Canada	232	232

* Asked. † Ex div.; ‡ Ex interest; ‖ Ex rights

NEW YORK PRODUCE MARKETS.

WHEAT firm at 1¼c. to 2c. advance.

		To-day.	Prev. day.
No. 2 Amber Durum, spot	...	56	54¾
No. 2 Mixed Durum, spot	...	—	—
No. 1 Northern Manitoba, spot	...	63⅞	62⅝
No. 2 Hard Winter, spot ...	...	63¼	61¾
No. 2 Red Winter, spot	...	62¾	60¾

RYE firmer at 1½c. gain. No. 2 spot, 41¾.
BARLEY inactive.
MAIZE firmer at 1⅛c. rise.

	To-day	Prev. day
Western No. 2 mixed spot	57⅜	56¼

LARD steady, 5 points up. Prime Western steam, 8.20; Middle West, 8.05 to 8.15.

FLOUR firmer at 25 points rise. Spring clears, 100 per cent., 4.00 to 4.50.

FREIGHTS.

Heavy grain to Great Britain, per qr., 1/6 to 2/3.
Heavy grain to Continent, per 100lb., 8c. to 8½c.
Cotton—High density to Great Britain, per 100lb., 45c.; standard bales, 60c.

PETROLEUM steady.

	To-day	Prev. day
Mid-Continent Crude	33-33.9	33-33.9
Baume at Well	56 cents	36 cents
Pennsylvania Crude	1.40-1.80	140-1.80dols.

COFFEE—

Closing Options—

	Sept.	Oct.	Dec.	Jan.	Mar.	1932 May	July
To-day	4.91	4.98	5.17	5.27	5.40	5.52	5.63
	Sept., 1932—Unquoted.						
Prev. day	5.05	5.12	5.32	5.40	5.57	5.68	5.78

SUGAR—At the close the tendency was easy, with futures 4 to 5 points down. Spot finished steady and unchanged. 96 test centrifugal Cuban local spot, 3.45. Approximate day's sales, 21,000 tons.

Closing Options—

	Sept.	Oct.	Dec.	Jan.	Mar.	1932 May	July
To-day	1.35	1.34	1.34	1.33	1.38	1.42	1.48
	Sept., 1932—1.52						
Prev. day	1.39	1.38	1.38	1.38	1.42	1.47	1.52
	Sept., 1932—1.57						

TALLOW steady. Spot extra loose, 2¾; spot special extra, 2½; spot in tierces, 3⅛.

COTTONSEED OIL—Futures steady at 3 to 6 points advance. Prime summer yellow spot, 5.60. Closing options—Sept., 4.95; Oct., 5.02; Dec., 4.95; Jan., 4.99.

SHELLAC—T.N., 15½.

TURPENTINE—Spot, 38; Savannah spot, 33.

METALS—Straits Tin easier. Spot and nearby New York, 25.75. Future option—October, 25.85. Lead steady. Spot New York, 4.40; spot East St. Louis, 4.22½. Pig Iron steady. Northern No. 2 plain f.o.b. furnace Eastern Pennsylvania, 17.89. No. 2 plain Buffalo (delivery Boston), 20.41. Copper—The U.S. Copper Export Association quotes copper c.i.f. Hamburg September-October-November, 7.75; December, 7.80.

NATIONAL METAL EXCHANGE.

TIN dull. Closing options—November, 25.60; January, 25.85; March, 26.15. Copper dull. Standard new contract—Closing options—November, 6.20; January, 6.40; March, 6.50.

COTTON (New York)—Spot steady at 5 points advance; spot middling, 6.75. Cotton (New Orleans)—Spot was unaltered, spot middling, 6.44.

RUBBER steady, but quiet. First latex thin crepe spot, 5¾ buyers. Smoked ribbed sheets spot, 5¼ buyers, 5⅜ sellers.

WINNIPEG GRAINS.

WHEAT commenced steady at ⅛c. to ¼c. advance. The early rise was due to a good export business, an excellent cash trade and a fair milling and export demand. Later influences were seaboard buying of October option and unfavourable French crop news, coupled with covering by shorts and reports of locust infestation in the Argentine. The market finished firm with prices 1⅛c. to 1¼c. dearer. Opening options—October, 52⅞; December, 53½; May, 57¼. Closing options—October, 53⅞; December, 54¼; May, 58. Rye firmer at 1⅛c. to 1c. rise. Closing options—October, 34⅛; December, 34½; May, 38¼. Oats steady at ⅛c. to ¼c. advance. Closing options—October, 28⅛; December, 28; May, 30¼. Barley firmer at 1⅛c. to ⅝c. gain. Closing options—October, 31⅞; December, 32⅛; May, 35¼. Flaxseed firm, 2⅛c. to ⅛c. up. Closing options—October, 102; December, 102⅛; May, 105⅛.

Wheat receipts (carlots).		To-day	Prev. day
No. 1 Northern	...	257	176
No. 2 Northern	...	161	162
No. 3 Northern	...	45	34
No. 4 Northern	...	14	17
Other grades	...	427	409
Total	...	904	798

CHICAGO MARKETS.

CHICAGO, Friday.

The slightly bullish Government report, coupled with the strength of foreign markets, caused an upward movement in wheat values. The rise was assisted by the firmness of the cash position, a lack of offerings and steadiness at Winnipeg. Outside interest showed a tendency to broaden and there was good absorption by commission houses. The strength of North-Western markets and the circulation of reports that negotiations have been completed for the sale of 7,000,000 bushels of Farm Board wheat to Germany under the three years' plan were further favourable features. Maize advanced under local support, the Government report being about as expected. Covering developed due to the strength in wheat, while professional operators bought on reports of crop damage by hot weather. Buying by elevator and cash interests helped the rise. Rye prices rose owing to a scarcity of offerings and the belief that the market was oversold, while oats advanced on a good export inquiry.

WHEAT opened steady, unchanged to ⅝c. higher. The closing was firm at 1⅜c. to 1¾c. advance.

		To-day.	Prev. day
No. 2 Hard Winter, spot	...	—	49½
No. 3 Hard Winter, spot	...	—	48¼

Futures—Opening options—

	Sept.	Dec.	Mar.	May
To-day	47⅝	49⅝	52¾	54⅜
Prev. day	47⅛	49⅛	—	53⅞

Futures—Closing options—

	Sept.	Dec.	Mar.	May
To-day	49	50¾	53⅞	55⅜
Prev. day	47⅝	49⅜	52⅛	54

CORN at the opening was steady, ¼c. cheaper to ¼c. dearer. The close was steady, 1⅛c. to ½c. higher. Spot No. 2 mixed Western, 44¾.

Futures—Opening options—

	Sept.	Dec.	Mar.	May
To-day	42	38¼	40⅜	42⅜
Prev. day	42⅞	38⅜	—	42⅞

Futures—Closing options—

	Sept.	Dec.	Mar.	May
To-day	43⅜	38¾	40¾	43
Prev. day	42¼	38	40¼	42½

OATS closed firm at 1⅜c. to 1c. rise.

Futures—Closing options

	Sept.	Dec.	Mar.	May
To-day	21⅝	23¾	—	26½
Prev. day	20¼	22¾	—	22⅜

RYE finished steady, 1½c. to ⅞c. up.

Futures—Closing options

	Sept.	Dec.	Mar.	May
To-day	38¾	38⅞	41¼	42½
Prev. day ...	37¼	38	40	41⅝

PROVISIONS—Lard commenced steady. The market was influenced by the steadiness in grains, and the close was steady, with futures 10 to 5 points up. Spot advanced 7½ points. Prime Western steam spot, 4.47½.

LARD—Closing options—

	Sept.	Oct.	Dec.	Jan.
To-day ...	7.47½	7.42½	6.47½	6.47½
Prev. day ...	7.37½	7.37½	6.42½	6.37½

BACON firm, 25 points higher. Short ribs sides (60lb. average), 7.50.

HOGS steady, with light sorts 10 points up to unchanged, and heavy kinds 5 points higher. Light-weight 6.25 to 6.50 and heavy-weight 5.40 to 6.20.

	To-day.	Same day last year
Receipts—Chicago ...	12,000	18,000
,, Western ...	59,000	49,000

NEW MISS ENGLAND FOR KAYE DON.

DETROIT SPORTSMAN'S OFFER.

FROM REUTER'S CORRESPONDENT.

TORONTO, Friday.

An anonymous Detroit sportsman offered Kaye Don £20,000 for the purpose of building a new speed boat for the 1932 Harmsworth Trophy contest.

This sporting offer has been made in the event of Lord Wakefield deciding not to enter another boat next year. It is understood, however, that Kaye Don will not have to avail himself of this gift, as Lord Wakefield has every intention of building a boat for next year's race.

OFFICIAL SCRATCHINGS.

ALEXANDRA PARK MEETING.

Hampstead Nursery—Frosty Bill.
Finsbury Handicap—Westerner, Golden Legend II.
Muswell Plate—Lights of London, Nestorian.

MISCELLANEOUS.

Emscote Plate, Warwick—Suspicion.
All engagements—Seafarer, Quick Despatch.

WORLD AIR RECORD ATTEMPT.

TO FOLLOW SCHNEIDER TROPHY RACE.

The eyes of the world will be focussed on Great Britain's racing seaplane as it flashes over the Schneider course to-day, if only conditions are favourable.

The romance of speed is told in the story of the Schneider Trophy. The first race in 1913 was won at 45 m.p.h., the last race was won at 328 m.p.h. To-day Great Britain intends to increase even that unbelievable speed.

The first man to try and achieve this honour for his country will be Flight Lieutenant Boothman. At 12.30 to-day, if conditions are favourable, he will set out on this great adventure with one of the two 1931 machines which have been specially built for this year's event.

To comply with the new regulations he will begin with navigability and seaworthiness trials, and immediately that has been completed will proceed to the starting line to fly over the course, a distance of 217 miles, equivalent to the journey from London to Manchester.

Boothman is expected to cover that distance in about 36 minutes.

The fastest express train takes about four hours.

Should Boothman fail to complete the course, or fail to exceed the speed of 328 miles an hour set up by Flight Lieutenant Waghorn two years ago, the other two British fast seaplanes will fly the course.

The second machine away will be the S 6 A, which took part in the last contest, and has been modified to cope with the more exacting conditions. It will be piloted by Flying Officer Snaith, who will have instructions to make absolutely certain that he completes the course, so as to ensure that the trophy is won.

The last machine will be the second of the 1931 machines, and will be flown by Flight Lieutenant Long, who will be told to complete the course, but endeavour to exceed the present record for the contest.

"THE MELIANS."

A PARALLEL FOR IRELAND.

Straton (a Rich Merchant)............Edward Lexy
Alkinoe (his Daughter) ....Coralie Carmichael
Mithradates (a Persian) ....Hilton Edwards
Theon (son of Theramenes)...Micheal MacLiammoir
Theramenes (a Magistrate) ......William Sherwood
Lysimchos (Chief Magistrate) ....R. Perry
Alkmaion, Periander, and Melanippos (Athenian Officers)—Charles Marford, Gerald Hogan, and James Lawlor.

With Soldiers, Citizens, Slaves and Dancers.

THERE have been many parallels suggested for modern Ireland, Denmark, Belgium, Hungary and Bohemia, according to the taste and whim of the former. It has remained for the Earl of Longford to find a parallel between Ireland and the Island of Melos, nearly twenty-three and a half centuries ago. Viewing the decision of the Island of Melos, to resist inclusion in the Athenian system from the eminence of the year 1931 seems rather like viewing a decision of the Island of Valentia to resist the "cursed Imperialism of Dublin." That Lord Longford has made Thucydides dramatically interesting to a Dublin audience in 1931 is at once a tribute to the topicality of his theme and the safety of his dramatic instinct.

When "The Melians" was produced for the first time at the Gate Theatre last night every seat in the house was occupied at the rise of the curtain, and the applause at the end indicated that the first-night audience was appreciative. How difficult it is to make politics dramatic has been demonstrated many times by playwrights of the highest distinction in other directions; even the great Ibsen failed in "The League of Youth." In his first play Lord Longford not only succeeds in making politics interesting, but in making political discussion dramatic. Of course, that is only possible by retaining war as "an instrument of national policy" in violation of the famous Pact.

The little island city of Melos, Greek, like its neighbours in the Aegean, desired to retain its independence against the pretensions of Athens. When most of the Greek States were involved in the Peloponnesian War, Melos was of the opinion that it might remain neutral, or, at worst, secure assistance from Sparta. As Athens was then, and has been generally since, regarded as the most enlightened and progressive State in Greece, it had many sympathisers in neighbouring States; and it was this sympathy which ultimately led to the downfall of Melos. That dreadful night upon which the male population of Melos was slaughtered by the Athenians remains one of the most bloody nights in human history, but fortunately Lord Longford permitted the massacre to take place "off stage." His play ends with the "last ditch" stand of Theon, Alkinoë, and the remnant of the forces of Melos; they will die free men rather than be butchered as slaves.

As the play proceeds leisurely enough the parallel with recent events in Ireland, or in the Irish Free State, becomes increasingly evident. It is not only that the language is far from Thucydides, so much as that the actual subjects for discussion, and the events discussed, were so familiar that the history of Ireland from 1916 onwards had been anticipated by Melos in the year B.C. 416. It may be hoped that the parallel be not further made by the appearance of a Philip and an Alexander within a few generations. In his speech acknowledging the appreciative applause of last night's audience, Lord Longford suggested that there might be something to be learned from "The Melians" and their fate—and there certainly is.

The author further stated that the play owed a great deal to the producers and the company, and in that he again acknowledged a fact. The settings and designs of Mr. MacLiammoir were delightful, so beautiful that at least one of them evoked merited and spontaneous applause. The company did all that could be done, showing at every point the firm hand of Mr. Hilton Edwards. Only in the first act did the stage look just a little too like a Wedgwood bowl, and the dancing could not have satisfied one of the great merchants of Melos in B.C. 416. The outstanding performances were those of Mr. Micheal MacLiammoir, whose Theon was heroic in word and gesture; Mr. Edwards, whose Mithradates was as suave as Persian has ever been given credit for; Mr. R. Perry, who took his part at short notice, and acted it with distinction; Mr. William Sherwood, who made an imposing magistrate; and Mr. Charles Marford, who did much to make Athens acceptable.

"The Melians" will be repeated this evening, and every evening of next week, at 8.30 o'clock.

LETTERS TO THE EDITOR.

LEFT-HANDED.

TO THE EDITOR OF THE IRISH TIMES.

SIR,—In your issue of yesterday "Tipperary Farmer" criticises the scythe represented on the twopenny stamp commemorating the bi-centenary of the Royal Dublin Society. He is quite right in his fault-finding. Some months ago, after carefully examining this stamp, I found that all was not well with the scythe. The *doirnins*, or grips, on the handle seem to be set for a left-handed mower, while the blade seems to be attached for a right-handed mower, though in the engraving for a right handed mower the grass-pin is fixed on the under-side of the handle. I am afraid that "artistic licence" can hardly be a sufficient excuse for such a mistake in the design of a stamp commemorating the bi-centenary of a great agricultural society.—Yours, etc.,

J. A. R. BOYD.

Kells, Co. Meath, September 10th, 1931.

THE GOLDEN HIND.

TO THE EDITOR OF THE IRISH TIMES.

SIR,—Your readers will be interested to know that the model of the "Golden Hind," reproduced in your issue of Friday last, was made for my Titania's Palace by Mr. Hampshire to commemorate Her Iridescence's adventure into the Spanish Main last spring. It was lent by me, or, perhaps, I should say, Queen Titania, to the Shipping and Engineering Exhibition at Olympia.—Yours, etc.,

NEVILE R. WILKINSON.

Shelton Abbey, Arklow,
September 11th, 1931.

DUBLIN DISTRICT COURT.

ASSAULTED TWICE IN TWENTY-FIVE YEARS.

When James Shields (62), labourer, Montague street, was charged with having assaulted his wife the previous night, the woman said that her husband had assaulted her about twenty-five years ago, for which he suffered a month's imprisonment.

The defendant said that that incident had entirely passed from his memory.

Mr. Hannan—But not from your wife's.

The defendant declared that he was a "free lance" firewood cutter and distributor.

A sentence of two months' imprisonment was recorded, but to be suspended for three years on the defendant entering into a bail bond of £10.

CHARGE OF INDECENT ASSAULT.

Patrick McDonald (36), described as an insurance agent, Mount Pleasant parade, Monkstown, was charged with having attempted an indecent assault on a young woman at her home in Monkstown on September 2nd, when he called to collect 5s. insurance money.

The accused man was committed for trial at the Circuit Court.

SIXPENNY WINE.

Joseph Ward (65), no business and no permanent abode, was fined 40s., and given fourteen days' time to pay, for having used bad language in Talbot street on the previous night. He pleaded that he was drunk, having consumed four bottles of wine, which cost sixpence per bottle.

COUNCILLOR GATELY'S CASE.

AN APPEAL LODGED.

With reference to the prosecution on Thursday against Mr. James Gately, T.C., who was fined 40s. by Mr. Little for using obscene and profane language in a laneway off Fairview, and also bound to the peace for twelve months for, as alleged, assaulting Mr. Thomas Gaffney, a licensed vintner, Fairview, Mr. E. H. Burne (Messrs. Gerald Burne and Co.), for Mr. Gately, lodged an appeal yesterday in connection with the first charge, that of using obscene and profane language. The necessary bonds have been signed and lodged in the office of the District Court. The appeal cannot come up for hearing before November next in the Circuit Court, and only on the fine of 40s. imposed on the defendant for the use of bad language.

BRAY DISTRICT COURT.

COMPETING 'BUS DRIVERS FINED.

(BEFORE MR. LIAM PRICE.)

Michael Halley, a 'bus driver in the employ of the Dublin Tramways Company, and Christopher Poynton, a driver employed by the General Omnibus Company, were convicted of driving their 'buses in a reckless and dangerous manner on August 11th at Putland road, Bray. Halley was fined £4 and ordered to pay 25s. costs, and Poynton £1 and a similar sum for costs.

The case for the prosecution, as outlined by Superintendent McManus, was that a General 'bus and a Tramway 'bus were standing on the hazard at Bray Head, the General 'bus being ahead of the Tram 'bus. The General 'bus started for Dublin, and as it was turning the Putland road corner the Tramway 'bus rushed after it, and, getting on level terms, both travelled abreast for seventy feet up the Putland road. The result was that the General 'bus was forced into the wall, a portion of which it carried away, and there was a collision between the two vehicles.

Margaret O'Grady, who travelled on the General 'bus, said that immediately the 'bus started the Tramway 'bus also started and came up with it at the corner of Putland road. The passengers in her 'bus, seeing the other one at its side and being afraid of a smash, screamed, and then the 'buses stopped.

Thomas Sherwin, the conductor of the General 'bus said that the Tramway 'bus forced his 'bus into the wall, and when the collision occurred the Tramway 'bus continued on the journey.

James Seery, Dargle road, gave evidence that the Tramway 'bus started from the hazard first, and it had not turned the Putland road corner when the General 'bus started and got up to it, going at its wrong side around it.

Michael Byrne, conductor of the Tramway 'bus, and Michael Halley, the driver, gave evidence that they had turned the corner when the General 'bus rushed up on them. The 'buses were not travelling abreast.

The Justice said that he was satisfied that the Tramway 'bus started before its time, and did so deliberately to pick up passengers in the town. On the other hand, the General 'bus should have given way in order to let the other clear the corner.

FEMALE WRITING ASSISTANTS.
Examination announced for October. 13 Recent successes, including 1st PLACE—McGUIRE'S COLLEGE, 5 Gardiner's Row.
—(Advt.)

PETROL WORKERS' STRIKE.

HISTORY OF THE NEGOTIATIONS.

"BOYS" WHO GUARD THE LORRIES.

BY OUR LABOUR CORRESPONDENT.

THE strike continues among the employés of the Irish B.P. Company, Ltd., and as yet there seems no sign of settlement. It followed a number of communications between the representatives of the company and of the Irish Transport and General Workers' Union, which embraces the men employed.

Yesterday I learned that, although the proposals of the company which have brought about the strike affect the men considerably, they are more or less aimed at the "lorry boys." These "boys" accompany the drivers and salesmen on the lorries, and look after the vehicles while the other men are carrying out their business. Under an agreement entered into with the union, the company was to pay the "boys" a commencing salary of 24s. 6d. per week, rising by annual increments of 4s. 6d. weekly.

On August 20th the representatives of the company served notice on the trade union expressing their intention to terminate the agreement, and at the same time they served notice on their employés terminating their services, but offering to re-engage them on the company's new conditions. These conditions set out that "lorry boys" would be paid at the rate of 20s. a week, which means that beginners would lose 4s. 6d. weekly, while the others would lose more, according to the length of their service.

It meant further that drivers and salesmen were to be re-engaged at their current rates of salary, but in future there was to be no dinner allowance or overtime payments.

At a meeting of the men held in Liberty Hall the whole situation was reviewed, and a demand was made for the withdrawal of the notices, failing which there was to be a strike. The representatives of the firm got into touch with the union, and asked for a postponement of any definite line of action, at least until the office had an opportunity of communicating with headquarters in London. This was agreed to by the union, provided the old agreement operated during the negotiations. Conferences followed between the union and the company, and eventually the notices were withdrawn.

"DANGER" TO PUBLIC.

A few days afterwards, however, notice was served on the union by the company claiming the abolition of overtime pay and dinner money, and the dismissal of a number of boys and reduced wages for the latter. The company pointed out that they would only employ boys which they thought fit.

To this the union objected, and pointed out that they considered it advisable to have the "lorry boys" on the vehicle, not only in the interests of the company, but of the public generally, as the goods are of a dangerous nature.

At a further meeting of the men it was decided to reject the company's proposals, and agreed that, unless the company reconsidered its decision, there would be a strike. No further negotiations having been conducted by the company, the men ceased work on Thursday morning.

When I interviewed Mr. Murphy, manager of the company, in Dublin yesterday, he declined to make a statement on the matter, stating that it was possible that there would be a settlement of the dispute either to-day or Monday, and that anything he might say might prejudice the negotiations.

The Secretary of the Irish Transport and General Workers' Union denied that any efforts were being made to bring about a settlement, adding that he had heard nothing further from the company since the serving of the notices.

There are altogether thirty men affected by the strike, including driver-salesmen and labourers.

CHILD THROWN FROM RAILWAY CARRIAGE.

CHARGE AGAINST DELGANY WOMAN.

Esther Byrne, Priestnewtown, Delgany, was, at the Bray District Court yesterday, returned for trial in custody on a charge of throwing her child from the window of a railway carriage at Bray Head in the month of June of this year.

Sergeant Sutton, having handed in to the Court a statement (which was not read) the Justice granted the application to return the defendant to the Circuit Criminal Court.

IRISH FAT CATTLE.

PRICES BELOW 1914.

A remarkable drop in the price of fat cattle took place in the Dublin cattle market last Thursday, when the average price per cwt., live-weight, was 36s. 9d., as against 37s. 9d. last week and 38s. 9d. in the previous week. This week's average is threepence per cwt. under the rate prevailing in 1914, and is, no doubt, indicative of the financial position in Great Britain. As compared with last year this week's cattle price average shows a fall of 6s. 3d. per cwt. live-weight.

Fat sheep this week averaged 35s. 9d., or just threepence per cwt. over the 1914 average, and 12s. per cwt. less than for the corresponding date last year. Fat lambs this week were sold in Dublin at 44s. 3d. per cwt. live-weight, or 10s. per cwt. under last year's figure.

ATHLETICS.

CIVIL SERVICE SPORTS.

The Civil Service Sports, which were postponed from August 15 on account of the French international match, will be held at Croke Park this afternoon. An attractive programme has been arranged, which includes the Women's 100 Yards Championship. An interesting competitor in this will be Miss P. Willis, of London Olympiades Club. The sprint will include three internationals—W. P. Burke, J. B. Eustace and W. H. Lambert. In the half-mile S. McCall, of Civil Service, the Irish champion, will have, among others, G. Ryan and G. Magan in opposition. The remaining track and field events should be well contested, and a particularly attractive event should be the relay race—Croke, Clonliffe and Garda A.C. entering teams. The first event will start at 2.30.

BOWLING.

TO-DAY'S FIXTURES.

SENIOR LEAGUE—Stephens Cup.

St. James's Gate v. Imperial Tobacco. Iveagh Grounds, 2.30.

JUNIOR LEAGUE—Cooper Cup.

Imperial Tobacco "B" v. St. James's Gate "B." Crumlin, 2.30.

FRIENDLY.

Knock (Belfast) v. Blackrock. Blackrock, 2.30.

CYCLING.

LORAINE CLUB.

The Loraine Club's coming of age will be celebrated to-day at the St. Lawrence Hotel, Howth, where, 21 years ago, it was founded. The club has a programme of 200 cycling and social events in the year, which meet the varied requirements of all its members. A large attendance of past and present members is expected to-day at 5.30. Cyclists meet at the Crescent, Fairview, at 3.30.

To-morrow cyclists meet at Foster Place, College Green, at 10 a.m., for tour *via* Glendalough, Pollinass, and Glencormac.

Wednesday, 16th, meet at the Crescent, Fairview, at 7.30 p.m., "mystery run."

THE CITY OF DUBLIN SKIN AND CANCER HOSPITAL, HUME STREET.

The monthly meeting of the Dublin Skin and Cancer Hospital was held at Hume street on Thursday last, under the Chairmanship of Sir Edward Bellingham, Bart.

M. R. Lalor, Esq., and A. Smith, Esq., were chosen Visiting Governors for the month.

The report of the House and Finance Committee was submitted, and cheques passed for necessary expenditure.

The report of the Medical Officer, Andrew Charles, Esq., F.R.C.S., showed an attendance of 80 intern patients, 721 extern patients, 522 for light treatmet and 60 for Erlangen treatment.

A vote of condolence and sympathy was passed, and directed to be sent to the relatives of the late T. J. St. Leger Stoney, who was attached as a voluntary to the X-ray department of the hospital for the past 20 years, and who is deeply regretted by all the members of the staff.

L. D. Murphy, Esq., M.B., B.Ch., was appointed House Surgeon.

The hospital is provided with the most modern appliances for the treatment of cancer and skin diseases. All forms of light treatment are available, and no other hospital in the British Isles is equipped with a more modern or complete plant.

The hospital is at present in need of a large sum for the purchase of radium and also for the extension of its existing accommodation.

Subscriptions should be addressed to the Secretary.

BOXING.

JEM SMITH DEAD.

DAYS OF THE PRIZE RING RECALLED.

With the passing of Jem Smith, who died at the Park Royal Hospital, London, the last link with old-time pugilism, when boxers fought with bare knuckles, has been severed. Smith had been ill since December, 1925, and, after showing signs of recovery, relapsed and was taken to hospital recently. He was 68 years of age, being born at Cripplegate, London, in January, 1863.

Smith was only 5ft. 8½in. in height, 12st. 10lb. in weight, and with such a reserve of energy that on one occasion he fought one hundred and six rounds with bare knuckles. He won the English championship in 1885, when he knocked-out Jack Davis in an open-air fight in Surrey in six rounds. His most famous fight, however, was in 1887, when, as a youth of twenty-four, he opposed Jake Kilrain, the American champion, in a fight that was styled the "world's championship," although neither of the men held the title at that time. Bare knuckle fighting had fallen into disfavour in England at the time, and the contest was staged on the banks of the Seine. The purse was £2,000—a "record" for those days—and the men were so evenly matched that they fought until darkness prevented them continuing, and they agreed to a draw.

In the following year Smith was beaten in two rounds by the famous Peter Jackson at the old Pelican Club, London, and a month later he fought a draw with Frank Slavin over fourteen rounds in Belgium at a time when Slavin was regarded as the greatest heavy-weight of the day. Slavin, however, was knocked-out by Peter Jackson in ten rounds shortly afterwards at the National Sporting Club, while Smith went on to beat Dick Burge in London in 1895; met Dan Creedon, the Australian champion, in 1896, and George Crisp, a Newcastle miner, in 1897.

Smith's fight with Slavin was the last of his bare-knuckle contests under Prize Ring rules, but as recently as 1918 he made an appearance in London and beat Jack Massey in four rounds.

SHARKEY AND CARNERA TO POST FORFEIT.

NEW YORK, Friday.

Jack Sharkey and Primo Carnera, who meet in a bout in October, recognised by the New York State Athletic Commission as being for the American Championship, have been ordered by the Commission to post a forfeit of £1,000 each.

SCHAAF'S NINTH "K.O." WIN.

BOSTON, Friday.

Ernie Schaaf is steadily fighting his way to a place among the leading heavy-weights, and last night he scored his ninth consecutive knock-out victory by defeating the New York Italian, Roberto Roberti, in the third round of a ten-round bout.

TOM HEENEY "COMES BACK."

TIVERTON, R.I., Friday.

Tom Heeney, the New Zealand heavy-weight, scored a clean cut points victory over Jose Santa, the giant Portuguese, who weighs 17st. 12lb. against Heeney's 15st. 12½lb. here last night. Fifteen thousand people watched the fight, in which Heeney gained an early advantage, and had Santa on the defensive for eight rounds. Santa claimed the last four, but Heeney's lead of points was too great to be cut down.

CANZONERI TO MEET BILLY PETROLLE.

NEW YORK, Friday.

The acclamation of Berg's pluck is to be heard on all sides. Harry Grayson, in the World-Telegram, says:—"Although his protector was supposed to be injury-proof, there is no doubt that the blow had Jack in a bad way, but there never was a gamer fighting man. Canzoneri's crown was saved by the no-foul rule. Canzoneri would have been disqualified anywhere but in New York."

Tony, however, is not afraid of risking his title, as immediately after the fight he signed to meet Billy Petrolle, the "Fargo Express," on 15th October. Berg has beaten Petrolle.

GREYHOUND RACING.

SPLONK'S BROTHER FAILS.

ANOTHER SUCCESS FOR LOOKING BLUE.

KID'S CAP, in winning the seventh heat of the Greyhound Grand National last night at Harold's Cross, gave an excellent display of jumping. Splonk's Brother, the odds-on favourite, showed in front for a good part of the journey, but Kid's Cap, taking the lead coming round the last bend, won by three lengths.

Looking Blue followed up his recent Shelbourne Park success by winning the Leinster Plate, and Mount Cashel proved too fast for her opponents in the Munster Plate.

Gallant Kid, with odds laid on, easily won the Midland Hurdle, but Querrin Cross had all his work cut out to beat Molly D. in the Liffey Plate. Details:—

IRISH GREYHOUND GRAND NATIONAL—Seventh Heat—Mr. V. Kidd's r. f. d. KID'S CAP (4) (Beaded Dick—Steam Whistle), 5 to 2 agst, 1; Master O'Donoghue's SPLONK'S BROTHER (3), 6 to 4 on, 2. Also ran—Nocturnalist (2), 8 to 1; Arragh Go On (1), 8 to 1. Three lengths. 32.38 secs.

ULSTER PLATE—Mr. M. Lynch's bk. d. ROUNDLEUM RANDY (5) (Cheerful Speed—Tottie Long Socks), 6 to 1, 1; Mr. J. Carroll's WORTHY GIFT (3), 3 to 1, 2. Also ran—Carnisle Lad (1), 5 to 4; Kilmorgan (2), 6 to 1; Laughing Vamp (6), 10 to 1; Old Costume (4), 5 to 1. One and a half lengths. 31.77 secs.

LEINSTER PLATE (585 yards)—Mr. P. J. McNamara's bk. d. LOOKING BLUE (5) (Darwin—Bluette), evens, 1; Mr. R. Tynan's TIGHT LINE (3), 4 to 1, 2. Also ran—White Lead (1), 4 to 1; Glen Robin (4), 8 to 1; Gentle Tom (6), 8 to 1; Musty's Pride (2), 20 to 1. Two and a half lengths. 34.76 secs.

MUNSTER PLATE—Mr. M. Casey's bd. w. d. MOUNT CASHEL (5) (Fergus Foam—Little Isle), 3 to 1, 1; Mr. P. Gleeson's CAPPALAGH LASS (3), 6 to 1, 2. Also ran—Coming Brigade (1), 5 to 2; Joan Marie (2), 5 to 1; Tonnette (5), 6 to 4; Thirty-Two (4), 100 to 7. Three lengths. 31.30 secs.

MIDLAND HURDLE—Mr. W. F. Quail's bd. d. GALLANT KID (1) (Burnem—Bill's Motto), 7 to 4, 1; Mr. C. O'Keeffe's Marshal Foch (3), 2 to 1, 2. Also ran—Billy Mac (2), 7 to 1. A distance. 32.40 secs.

CONNAUGHT PLATE (585 yards)—Mr. J. K. Walsh's bd. w. d. NA VAGH (3) (Garryclone—Clonmoyle II.), 6 to 4, 1; Mr. P. Grace's QUICK AND SURE (5), 5 to 2, 2. Also ran—Clever Captain (2), 7 to 1; Coole Queen (4), 5 to 1; What (1), 5 to 1. Three lengths. 35.25 secs.

LIFFEY PLATE—Mr. T. O'Connell's bk. d. QUERRIN CROSS (2) (Querrin Boy—Kit the Lass), 5 to 2, 1; Molly D. (6), 10 to 1, 2. Also ran—Heather (4), 5 to 4; Captain's Hill (5), 6 to 1; Come Next (3), 4 to 1; Querrin Star (1), 10 to 1. Half-a-length. 32.28 secs.

SHELBOURNE PARK—TO-NIGHT.

8.15—**SEVENTH NURSERY STAKE** (Puppies) (525 yards)—Chicken Chop, Fairy Earl, Peerless Times, Solid Rock, Nolach Lad, Gold Heart, Main Duke, Cutlet's Pup.

8.35—**SHELBOURNE HURDLE** (525 yards)—Tailor's Twist, Avuacal Mah, Pediment, Melksham Jim, Ballinree, Marvellous Tango.

8.50—**SHELBOURNE STAKE** (550 yards)—Cobbler's Job, Contrary Captain, Speedy Gent, Eighty Five, Ho Hang Ho, Broken Bramble, Lone Trump, Plomaus.

9.10—**SCURRY'S CUP** (355 yards). Heat 4 (Round 2)—Big Dependence, Blue Earl, Gallant Kid, No Catch (late Bluff), Manly Mover.

9.30—**CELTIC HURDLE** (five hurdles) (550 yards)—Liffey Liqueur, Harpsichord, Tubberbillie, Bashful Prince, Spalding, Hidden Sheik.

9.45—**SCURRY'S CUP** (355 yards). Heat 4 (Round 2)—Gay Guy, Coole Queen, Land Forgot, Katie o' Graigue, Nonae.

10.0—**CITY PLATE** (525 yards)—Best Ford, Doubtful Loafer, Dark Stop, Daphne Dear, Morn Dawn, Cailaheen, Carrowgown Lass, Molly Aroon.

CORK RESULTS.

Shevane Ogue, evens; Cowper Rock, evens; Chestnut Street, 5 to 2; Ocean Lover, 5 to 1 and Official Star, 5 to 4 on, dead heat; Tommy's Lad, 6 to 4; Kilnahone, 5 to 1.

TRALEE RESULTS.

Careless Charlie, evens; Earl's Daughter, 6 to 1; Knocknacroidhe, 2 to 1; Broken Spanner, 2 to 1; Stealway Lass, 4 to 1; Careless Charlie, 5 to 4.

DUNDALK RESULTS.

Humane Killer, 6 to 4 on; Middle Hill, 2 to 1; Manly Mover, evens; Lazy Patsy, 2 to 1; Creewood, 2 to 1; More Boasting, 7 to 4 on.

CELTIC PARK RESULTS.

Black Daisy, 5 to 4; Maiden's Mirror, 2 to 1 on; Balla, 3 to 1; The Toff's Sister, evens; Treas, 11 to 4; Fair Fergus, evens; Author, evens.

SWIMMING

CLUB NOTICES.

DUBLIN S.C.—200 metres handicap (Sexton series). Result—F. Dowds, 1; P. O'Byrne, 2; P. Dockrell, 3.

HALF MOON S.C.—To-morrow at 12.30—Veterans' dive and O'Brien Cup.

HOCKEY

MONKSTOWN H.C.

The opening practice and sports will be held at Royal terrace, Dun Laoghaire, at 3 o'clock to-day. A big attendance of members is particularly requested. Intending members are invited to be present.

Echo of County Meath Outrages.

Labourer Remanded on Series of Charges.

FROM OUR OWN CORRESPONDENT.

NAVAN, Friday.

A SERIES of outrages at Ardcath, a small County Meath village, had a sequel at Navan District Sessions to-day before Mr. Justice Goff, when a labourer, Thomas Dowling, Ardcath, was charged with having on the night of September 1 or the morning of September 2 written a threatening notice on the Roman Catholic church door at Ardcath concerning Patrick Malone. The accused man also was charged with maliciously setting fire to the dwellinghouse of Patrick Malone, maliciously setting fire to a cock of hay the property of Thomas Moloney, and with, on September 5, setting fire to a cock of hay, the property of Nicholas Walshe.

Superintendent J. G. Kelly, Navan, said that when he charged Dowling he gave him the usual caution. In answer to the second charge he said: "I won't say anything." When each of the other charges were read, he said "No" to each.

Witness, continuing, said that on September 2, in consequence of a complaint, he visited Ardcath. On the gate pier of the Catholic church he saw in black letters like tar an inscription, "By T.D.." On the church door he saw an inscription, partly in writing, partly in black letters. High up on the door was the word "Danger"; under that the words, "Pat Malone," in black letters. On a separate line under that "Father jan," with further letters illegible. Under this again, partly written and partly printed, were the words: "Pat Malone will get his brains knocked out soon." The word "knocked" was spelled "nok." At the bottom were the words "Tom Dowling," with the latter portion of "Dowling" illegible. On the cut stone arch, on the left of the door, were the words, "By Tom," and on the opposite side of the arch the word "Dowling," clearly legible. On the same side of the arch, on the right hand side, written upwards, was another word. These inscriptions were made with a damp substance, which at the time, witness thought, was ordinary tar.

ARCHANGEL TAR.

On September 4th witness visited the house of Nicholas Walshe, Rath, Ardcath, where Thomas Dowling was employed and resided. He there took possession of a tin box (produced), and which was marked "Archangel tar." The contents of this box were similar to the stuff which he saw on the chapel door at Ardcath. Witness had a conversation with Dowling. Dowling stated that he knew nothing about the tarring of the chapel. On September 2nd the defendant said, "If I knew who did it I would shoot him."

On September 6th witness again visited the residence of Nicholas Walshe with other members of the Civic Guard. While there Superintendent Thomas Casserley, Drogheda, handed him (witness) a piece of cloth (produced). It was marked with the letter "J," and was like a piece of worn sheet. It had two large and several smaller dark stains, and smelled strongly of Archangel tar. He then searched a bed which Dowling pointed out as his. Between the tick and the under mattress he (witness) found a piece of cloth (produced), which appeared to be of the same quality as the other piece, and under the floor witness found another piece of cloth. Witness produced the pieces of cloth to Dowling and asked him to account for them. Before doing so he gave him the usual caution. Dowling, indicating the cloth, said: "This portion of sheeting was under the tick of my bed, and the other pieces under the floor about my bed. I stuffed them down there. I had them for cleaning the window. I used it last week, either Tuesday or Wednesday. I don't know what the marks on it are, except paraffin oil, or something. I cleaned the windows with paraffin oil. I was not using tar for any purpose for the past week. The marks on the cloth might be caused when I cleaned my bicycle with the rag."

After Dowling had signed the statement, witness, in the presence of the defendant, asked Nicholas Walshe what he thought were the marks on the cloth, and Walshe replied: "Archangel tar," and Dowling said that he did not do anything with the cloth, except that he cleaned his bicycle with it.

On the evening of September 2 witness said that he visited the house of Patrick Malone, Ardcath, and found the thatch gone off the gable end and which appeared to have been burned.

A PROSECUTION.

At Julianstown Court on September 3 Thomas Dowling was prosecuted by him (witness) for breaking and entering the house of Patrick Malone with intent to commit a felony. Patrick Malone was a witness for the State. Patrick Malone's house was about 150 yards from Ardcath Chapel.

On the same evening witness saw a heap of ashes of burned hay in the baggard of Maloney. Maloney's house was about seventy yards from Malone's house and about a quarter of a mile from the house where Dowling resided. Witness saw in Walshe's baggard ashes of what appeared to have been a cock of hay.

Proceeding, witness said that while waiting for the court that day, in consequence of a message received, he went to the defendant, who asked that the statement he made be read over to him. When this was done, and when he was cautioned in the usual way, he said: "I want to say I burned the hay." When he (witness) referred to the chapel, defendant said: "I did that, too; I was put up to do it. I did not know what I was doing at the time. I put Malone's thatch on fire also." Defendant then signed the statement.

The defendant, who was not professionally represented, declined to cross-examine.

Detective Officer De Lappe, Navan, deposed that he assisted at the investigation of the burning of the hay at Ardcath. He saw Thomas Dowling there, who said that he saw footprints the night before from the light of the burning hay leading from the baggard to a field behind Walshe's house and towards the Ardcath road. Witness looked for the footprints at the place indicated, but could not find any. When told this, Dowling said that the horses, frightened with the fire, must have destroyed the marks. Witness examined the place again, and could only see the track of one horse.

Defendant did not cross-examine.

Superintendent Kelly said that was all the evidence he had to give that day. There were other investigations to be made, and he would apply for a further remand. Owing to the seriousness of the case he would have to oppose bail.

Mr. T. Noonan, solicitor, held a watching brief for the Meath County Council.

The Justice remanded the accused man in custody to the next court in Drogheda, to be held next Friday.

Refused to Give Bail.

Woman Who Was Evicted Remanded in Custody.

FROM OUR OWN CORRESPONDENT.

DROGHEDA, Friday.

A WELL-DRESSED woman, who refused to accept the advice of her solicitor, refused to give an undertaking to leave a house, and refused to give bail, was remanded in custody at a special Court in Dundalk.

She was Mrs. Annie Mulholland, and she was charged with having taken forcible possession of a cottage at Leege, Co. Monaghan. It was stated that the property was owned by the Monaghan Board of Health, and that under an order of the Court the woman had been evicted. She had then retaken possession.

District Justice Goff asked if there was any legal defence.

Mr. Goodlett Hamill, solicitor, said that legally he was afraid there was not, but he was instructed to go into a number of matters which would at least mitigate any question of penalty.

TO LEAVE THE HOUSE.

The Justice said that he was going to suggest that the case should be adjourned to Carrickmacross, and that he was prepared to give the woman bail if she gave an undertaking to leave the house in the meantime.

Mr. Hamill said that he had so advised the woman, but she declined to take his advice. He believed she had been very harshly treated. An arrangement had been come to in Court, but the Board persisted in evicting the woman and appointed another person to the house.

The Justice said that the woman could bring an action against the Board of Health if she wished, but at the moment he would have to adjourn the case, and, if the defendant would not give bail, she must go to jail.

The woman declared that she would not take bail, and she was then remanded in custody.

Foreign Mails.

Posting Days in Dublin.

THE days of posting in Dublin (in the Provinces correspondence should be posted a day earlier) during the coming week for the despatches of the principal overseas letter mails are:—

Monday.—U.S.A., Canada, Bahamas, Bermuda, Central America, Cuba, Mexico, Ecuador, Costa Rica, Colombia, Fiji, Jamaica, Japan, Leeward Islands, Shanghai, Northern China, Venezuela via Southampton, Egypt, Palestine, Syria via Naples.

Tuesday.—Egypt, Sudan via Brindisi.

Wednesday.—Australia, Ceylon via Toulon, India, Iraq, Hong Kong, Southern China, Egypt, Palestine, Syria, Sudan, Cyprus, Kenya, Uganda, Tanganyika, Zanzibar, Straits Settlements, Federated Malay States, Siam, Seychelles, Dutch East Indies via Marseilles.

Thursday.—U.S.A., Canada via Queenstown, South Africa, Southern Rhodesia, Nyasaland, Portuguese East Africa, Madeira, Mauritius, Mexico, New Zealand via Southampton, West Indies via Liverpool.

Friday.—Argentina, Uruguay, Paraguay, Brazil via London, West Indies, Venezuela, British Guiana via Bristol.

Saturday.—U.S.A., Canada via Galway.

Belfast Lough Adventure.

FROM OUR OWN CORRESPONDENT.

BELFAST, Friday.

A man and a boy who reside at Jordanstown, near Belfast, had a narrow escape from drowning in Belfast Lough this morning. Their names are Joseph Downey (22) and Tom Malloy (15). It appears that they set out from the shore in a flat-bottomed cot, on which they erected a sail, and when about seventy or eighty yards out the craft capsized and they were thrown into the sea. Fortunately the water was not very deep at the spot, and Downey, by standing on the sunken craft, was able to keep his head above the sea level.

Malloy was smaller, however, and, with great presence of mind, Downey held him above the water. The men were subsequently rescued from their perilous position.

Boys' Escapade.

Accused of Stealing a Motor Car.

FROM OUR OWN CORRESPONDENT.

CORK, Friday.

Four schoolboys, who took their teacher's motor car and drove through Fermoy, Mallow, and as far as Limerick, were returned for trial to the Circuit Court to-day on charges of theft and malicious damage.

Superintendent McNeill said that the boys—Charles McCarthy, Maurice Lyne, Denis Hallinan, and William Richards—were pupils at the Model Schools, Anglesea street, and on May 29 last they took a car belonging to Mr. D. F. Cummins, a teacher at the school, which was standing in a lane near by.

Statements made by the boys were submitted, which showed that they had first intended taking the car to Dublin. They drove to Fermoy, thence to Mallow, and on to Limerick. Near Limerick they stopped to buy petrol, and when the garage man saw that they had no licence he advised them not to enter the town, as they would be caught by the Guards. They then turned back, and near Mallow came into collision with another car, which, they alleged, was being driven on the wrong side of the road by the driver, who was drunk. Finally they arrived back at Cork.

It was stated that damage had been done to the car to the extent of about £32.

Salary Deduction.

Clare Official's Holidays.

FROM OUR OWN CORRESPONDENT.

ENNIS, Friday.

AT yesterday's meeting of the Clare County Board of Health a letter was read from Mr. Stephen Markham, Home Assistance Officer for the Ennis Urban Area, alleging that the sum of £1 1s. 5d. had been illegally deducted from his salary for the month of July, and unless he received a refund within twenty-four hours he would hand the case to his solicitor to take proceedings.

Mr. J. Quinn, Secretary of the Board, explained that Mr. Markham had been granted holidays by the board, and had taken the month of July. According to the regulations he could only be paid for four weeks holidays, and as he stayed away thirty-one days his substitute had to be paid for three days. The board had paid the substitute for four weeks, and payment for the three days overstayed by Mr. Markham had been stopped out of Mr. Markham's salary, and also paid to the substitute.

A MONTH'S HOLIDAY.

Mr. Markham's reply to this point was that he had applied for one month's holidays, not four weeks, and his application had been granted by the board, and sanctioned by the Free State Local Government Department.

The Secretary repeated that four weeks was the term laid down by the regulations, and if Mr. Markham wanted to make a month out of the term the only month that would suit him was the month of February, in which there was twenty-eight days, or four even weeks.

The Chairman said that Mr. Markham's application for a refund would be refused. In addition, he would make an order that in future Mr. Markham be granted his annual holidays in the month of February.

The order was made, and the Chairman remarked that even if Mr. Markham succeeded in inducing members of the board to change their mind, they would not be able to do so without notice of motion to upset his order.

Civil Servants' Protest.

FROM OUR OWN CORRESPONDENT.

CORK, Friday.

At a meeting of civil servants which was held in Cork a resolution was passed protesting against the reduction of the cost of living bonus, and calling for an immediate inquiry into the cost of living index figure and its application to civil service remuneration.

The opinion was expressed that steps should be taken to institute suitable conciliation and arbitration machinery for the service.

SAORSTAT PRIZE.

Michael Hayes (aged 12), who won the special Saorstat Eireann Prize, awarded to the writer of the best essay, written in English, entered in National Schools. He is a pupil of Killaloe Boys' National School, Co. Clare.

Trapped In Blazing Bog.

Old Man Burned To Death.

FROM OUR OWN CORRESPONDENT.

KELLS, Friday.

AN old man, Brian McCormack (84), was burned to death in the bog at Chamberlainstown, situate about midway between Kells and Athboy, County Meath, yesterday. The deceased man lived in a small holding on the edge of the bog. It appears that he went out alone to cut "scraughs" of turf on the bog, and set the heather on fire to clear it away. When he had put a match to the heather the fire spread in all directions until he found himself hemmed in by the flames. He was found in a drain which contained only a few inches of water.

Before holding the inquest to-day, Mr. J. J. Lynch, Coroner, visited the scene of the occurrence. The place where the body was found was in the centre of a patch of about ten acres that was burned bare. A few pieces of cloth, a button and a spade could be seen in the drain.

THE INQUEST.

At the inquest the wife of the deceased man said that her husband, shortly before four o'clock last evening, left to go to the bog to cut "scraughs" (of turf). The last thing he did was to sign his pension book.

Witness said that her husband had burned the bog three times, but the biggest outbreak was yesterday. He thought that he would be able to control the fire, but he could not on account of the northern wind that was blowing. He burned the bog for the purpose of cutting the "scraughs."

Proceeding, witness said that when she last saw her husband he was on the bog, and it was so much on fire that it would take ten men to put it out. It was then about four o'clock. She asked a boy, Jack Smith, to go and help him to quench the fire. Smith came back and said that he could not put it out.

Witness then told of the finding of the body in the drain. Her husband's back and arms were burning. Witness succeeded in extinguishing the flames. His face was downward in the water. When taken out he was unconscious.

John Smith said that when fighting the fire he never got nearer than fifty yards to the deceased man. The deceased man was using a spade to beat down the flames. Witness left when he saw it was no use trying to put the fire out.

Patrick Bell, Scurlogstown, gave evidence of finding the body in the drain.

Doctor O'Brien-Kennedy said that death was due to shock following extensive burns of his body and face.

The Coroner returned a verdict "that the deceased man came by his death from shock following burns of the body and face accidentally received in the bog of Chamberlainstown."

Sequel to Eviction.

Man Fined for Assaulting His Brother.

FROM OUR OWN CORRESPONDENT.

ABBEYFEALE, Friday.

In the Abbeyfeale District Court, William Brosnan, farmer, was charged with having assaulted his brother Patrick at Knocktoosh on September 4.

Guard Duggan said that the members of the Brosnan family were evicted on that day, and he saw defendant strike his brother and kick him. He was held by the Guards.

Patrick Brosnan gave evidence of the assault, and said that he did not intend to prosecute, as they were living together now.

Justice Kenny fined the accused man £3 and £3 10s. expenses, or, in default, two months' imprisonment.

Cork Exhibition.

FROM OUR OWN CORRESPONDENT.

CORK, Friday.

An announcement received from the offices of the Irish Industrial and Agricultural Fair states that tenders have now been received for the erection of one of the principal buildings, and that contracts will be definitely given out within a few days.

The poster-design competition resulted in the first prize being won by Mr. John Power, Lisnagreine, Old Blackrock road, Cork; the second prize being awarded to Mr. Stephen O'Byrne, 12 Drawbridge street, Cork. It is the intention of the Publicity Committee to have one, or both, of these designs reproduced and broadcast in connection with a publicity campaign that is at present being formulated.

It is stated that all schools in the Irish Free State will shortly be circularised in connection with the proposed essay competition, which will be open to scholars of the National and primary schools.

Cork Wedding.

The marriage took place at St. Anne's, Shandon, Cork, between Mr. Thomas Kelly and Miss Ierene Watson, of Laburdane Cottage, Ballyvolane, Cork. The Service was conducted by the Rev. Robert Watson, M.A., brother of the bride, and Professor S. Hamilton Fox, of St. Nicholas's Church, Cork, was the organist. The bride was given away by her uncle, Mr. E. Ellis, and she was attended by three bridesmaids, dressed in Elizabethan costumes. A lunch was subsequently held at the Imperial Hotel, after which the bride and bridegroom left for the South of England.

Those present included:—Mr., Mrs. and Miss B. Ellis, of Laburdane Cottage, Ballyvolane; Messrs. Edward and John Ellis, Mrs. Perrott, Mrs. T. Young, Mrs. Tanner, Mrs. Sweetnam, Mr. and Mrs. Wm. Good, the Misses Lilian and Violet Hosford, the Rev. and Mrs. R. Watson and Miss Watson, Mr. and Mrs. Pike, Mr. Kelly and daughters, and Mr. Thomas Daly.

There was an increase of 1,624 in the number of unemployed in Northern Ireland last week. The total number of unemployed was 73,127, of whom 60,672 are wholly unemployed, 9,388 out owing to temporary stoppages, and 3,067 casual workers disengaged.

Failure of a Co-Operative Society.

County Longford Farmers Faced with Financial Ruin.

FROM OUR OWN CORRESPONDENT.

LONGFORD, Friday.

MANY small farmers in North Longford, and particularly in the Columcille and Dromard parish areas, are threatened with financial ruin, following the failure of a co-operative society, which was established a number of years ago.

Seventeen years ago, Columcille, with its dairy society, credit society, and co-operative stores, which catered for a larger area than the parish in which they were established, was described as "the most go-ahead farmers' community in Ireland." The creamery there was the receiving station for supplies from several auxiliary creameries, and thousands of gallons of the rich milk produced in the mountainy and rich vale land around Lough Gonna, along the borders of Cavan and to Westmeath, poured in daily. Farmers bought their own wheat to be converted into whole-meal for household use. They were shareholders in the co-operative stores, where they purchased their seeds and manures and also their groceries. An era of thrift established, farmers and their wives, their sons and daughters, deposited their savings with their credit society, at satisfactory rates of interest.

The crash came rather unexpectedly, and there was a panic rush to withdraw deposits, but the doors had closed.

Upwards of £20,000 was deposited, and £6,000 had been invested in First National Loan. Shares were called in, realising some £5,000. Proceedings were taken by the liquidator in the Circuit Court to enforce the payments due. Many farmers had to put their outlying farms up for sale in bad markets, and a number was obliged to emigrate in order to send home their earnings to support their wives and families. Life savings in many cases were lost.

The Credit Society lent money, and a form of membership had to be signed before any advance could be obtained. Now the members who have repaid the amounts of their borrowings have been served with the following notice from the official liquidator:

"By order, dated 20th July, 1931, it was ordered that a call of £10 per head be made on all the contributors, whose names are set out in the first schedule to the Examiner's certificate, filed on 5th May, 1931."

The order directs the amount to be paid by October 1.

A local committee has been formed to deal with the situation, and at its first meeting it was decided to bring the full facts of the matter before the Free State Government.

A BOOKMAKER'S COSTLY TRIP.

A REMARKABLE COURT CASE.

FROM OUR OWN CORRESPONDENT.

DUNDALK, Friday.

A BELFAST commission agent, who carried £100 in notes in his pocket every day for seven months without ever counting it, was the chief witness in a remarkable case which was heard at Carlingford (County Louth) District Court yesterday.

The case was one in which Laurence McDonnell, of Clontigora, just across the Free State border, was charged with the larceny of £100, the property of John McArdle, commission agent, of Toome street, Belfast.

McArdle stated that on Sunday morning, August 23, he came by special train from Belfast to Warrenpoint. Before leaving he took from his everyday clothes the sum of £100, and placed it in the hip pocket of the clothes he was wearing. In addition, he had between £50 and £60 in another pocket. With a couple of friends he had a few drinks in Warrenpoint and Omeath, and in the afternoon he went to McCann's public-house—the last house in the Free State. He was there for an hour and a half, and had three drinks. He returned to Omeath to leave for Warrenpoint. Later he missed the money from his trousers pocket. He reported the matter to the Civic Guards.

Justice Goff—Is it usual for you to carry such a large amount of money about with you?—As a rule I carry a hundred or a couple of hundred pounds with me loosely.

AFTER SEVEN MONTHS.

Mr. J. H. Collins (for defendant)—Tell us when you counted that hundred pounds that you had in your hip pocket?—I counted it seven months previously.

In a statement made to the Civic Guards the accused man stated that he had been sitting in the taproom of McCann's public-house on the Sunday afternoon, when he saw money in notes lying on the floor. He picked up the money, and was seen doing so by several men. He told the men that he was keeping it until the owner could give a description of the money lost, when he would return it. The amount which he found was £19 in notes, and this was later given to the Civic Guards.

Patrick McCann, the publican, said that McArdle had come into his shop with other men, who were joined in the drinking room by some women. There was some commotion in the room, and he went in. McArdle had become boisterous and riotous, and he and a friend of his struck a Newry man who wanted to sing. Witness then cleared the whole house. Before eight o'clock McDonnell came into the shop, reporting the finding of the notes.

JUSTICE'S COMMENT.

The Justice—It is a well known fact, and a matter of common knowledge, that these women who come to Omeath from Northern Ireland are mostly of a certain class, and that there is terrible immorality going on. It is common knowledge that public-houses are used for the purpose of making contracts.

The Justice added that he suggested that all the publicans in Omeath should certainly refuse to serve drink to any of these people, or to people in their company. Respectable women, or girls, did not want to go into public-houses to drink in public on such days.

In dealing with the case the Justice said that he felt that he would have to return the accused man for trial on a charge of larceny of the £19 by finding.

Mr. Collins argued that the man had taken every reasonable precaution by telling the publican, and that under the law he, as a finder, had a good claim to property found in a public or *quasi* public place, against all the world save the actual owner.

The Justice refused to alter his decision, and remanded the defendant to Dundalk Court, bail being allowed.

Night Mail Train to Cork.

Later Posting Facilities in Dublin.

THE Free State Minister for Posts and Telegraphs announces that in consequence of the later departure by half an hour of the night mail train from Kingsbridge to Cork on and from Monday, the latest times of posting at the principal offices in Dublin of correspondence for places in the South of the Free State served by that section of the Great Southern Railways, will be correspondingly extended.

The revised posting facilities are as follows:—General Post Office, Sackville street, and College Green Branch Office, 5.40 p.m.; Pearse Street Sorting Office, 6 p.m.

Letters, etc., bearing ½d. late fee stamp may be posted at the General Post Office, Sackville street, and College Green Branch Office up to 6.30 p.m., and at Pearse Street Sorting Office up to 6.45 p.m.

Registered correspondence can be posted at the General Post Office, Sackville street, and College Green Branch Office up to 5.25 p.m., and with 6d. late fee stamp up to 6.15 p.m.

Parcels can be posted at the General Post Office, Sackville street, and College Green Branch Office up to 5 p.m.

In addition, collections for this mail will be made from letter-boxes at the following places:—Burgh quay and Nassau street, 5.15 p.m.; Trinity College, Westmoreland street and Pearse street, 5.30 p.m., and Westland Row Railway Station, 5.45 p.m.

DEAN'S GRANGE CEMETERY BOARD.

At the meeting of the Dean's Grange Cemetery Board, held last night, the Secretary, Mr. Dunne, was granted an increase in salary of £52 a year, in view of the loss of some emoluments and of the extra work which the enlargement of the cemetery involves.

At Cavan District Court, Justice Lavery, sentenced Edward McEvoy, stated to be a former Free State soldier, to six months' imprisonment with hard labour, for stealing £8 9s. 9d. from the house of Mrs. Bridget Reilly, Mullagh.

IRISH NEWS IN BRIEF.

AT the Limerick Corporation Committee meeting, the Mayor announced that in consequence of the difficulty experienced in collecting debts due to the Corporation for services rendered by the city fire brigade at fires outside the borough, no such calls would be attended to in future unless payment of expenses was guaranteed.

* * * *

Mr. James P. Dix, a native of Bantry, Co. Cork, wsa killed in an accident in New York last month.

* * * *

At Tipperary fat pig market yesterday quotations were 53s. per cwt., live-weight, a fall of 1s. per cwt. from last week.

* * * *

The Hon. Cecil Lowry-Corry, J.P., was elected Chairman of the Fermanagh Technical School Committee yesterday.

* * * *

Superintendent E. A. Reynolds, of the Civic Guards, was married at Fermoy to Miss Eileen Bartley, the ceremony being performed by the Rev. S. Wigmore, D.D.

* * * *

The death took place yesterday at Mount Louise, Smithborough, of Mr. George F. Evatt, a prominent resident of County Monaghan.

* * * *

Mr. John Keegan (77), assistant agent, Shirley estate, for sixteen years, and secretary of the local Masonic Lodge, died at his residence, Main street, Carrickmacross, yesterday.

* * * *

Wexford County Board of Health has decided to submit two schemes to the Free State Minister for Local Government with a view to securing an allocation from the Hospital Sweepstakes' Fund.

* * * *

In the *Belfast Gazette* last night the Northern Minister of Finance (Right Hon. H. M. Pollock) announces the appointment of Mr. Joseph Shuttleworth, M.A., B.Com., as Assistant Registrar-General of births, deaths and marriages for Northern Ireland.

* * * *

While at his work in Messrs. Harland and Wolff's shipyard, Belfast, yesterday, William McKenzie, of Chelsea street, Belfast, fell and sustained serious injuries. The ambulance was summoned, but he died on his way to the Royal Victoria Hospital.

* * * *

The Limerick Brick and Stone-Layers' and Plasterers' Societies, have, with the Carpenters' Amalgamated Society, agreed to the terms of the employers in the city building trade of a reduction of 1d. per hour, bringing the wages to 1s. 9d. per hour. The agreement is to remain in force till April 1st, 1932.

* * * *

Declaring that the circumstances made him very suspicious, District Justice Troy at Dundrum (Tipperary) adjourned for two months a prosecution under the Firearms Act against a young labourer, Cornelius Kennedy, of Shannaghknock, Cappawhite. Sergeant Geraghty stated that he found a Lee-Enfield rifle, wrapped in a motor rubber tube, buried in a ditch in Kennedy's garden.

* * * *

Last night's *Iris Oifigiuil* contains the announcement that, following an inquiry, which was held by Dr. W. Sterling Berry, Free State Local Government Inspector, last January, the Minister for Local Government and Public Health has issued an order directing that, as and from January 1, 1932, burials shall be discontinued and prohibited in the Cong Abbey Burial Ground in the County Health district of Mayo, subject to the right of interment in the family vaults or graves of certain persons whose names are set out in the schedule.

SAUSAGES

DONNELLY DUBLIN

You can buy Donnelly's Sausages anywhere in Ireland this week at

9d. per lb.

and any trader in good credit can buy from us at 7d. per lb., carriage paid to the nearest Railway Station. Thin 1/- retail, 9d. wholesale. Every 1lb. carries our tag, it is in the public interest to always buy somebody's tag with every 1lb. of sausages.

LARGEST MAKERS OF SAUSAGES IN IRELAND. WHY?

DONNELLY, LTD. BACON CURERS, **DUBLIN**

Children thrive on it

CARRAGEEN

"THE PERFECT HEALTH FOOD"

At all Grocers in ¼ lb. packets - - - - - - - - - 7½d.

GAELTACHT INDUSTRIES DEPOT, BEGGARS BUSH, DUBLIN

SOLE DISTRIBUTORS IN SAORSTAT EIREANN: McMASTER, HODGSON & CO., LTD. DUBLIN

W.H.CO

Ex-Teacher in County Home.

Refusal to Contribute towards Maintenance.

FROM OUR OWN CORRESPONDENT.

ENNIS, Friday.

AN ex-teacher, who refuses to contribute towards his maintenance in the County Home, Ennis, of which institution he has been an inmate for some time past, was responsible for the Board of Health making an order yesterday that the Free State Minister for Education be summoned as a witness in legal proceedings which the Board have instructed their solicitor to take.

The Secretary stated that the man had a good deal of money and a pension from the Education Department, but it was impossible to get him to pay anything.

"Put him outside the door of the institution," said the Chairman (Mr. J. Fahy), County Councillor.

MINISTER AS WITNESS.

"We cannot put him out," said the Secretary, "because he is bed-ridden. Only for that we would have fired him out long ago. I have received a letter from our solicitor stating that he has written twice to the Department of Education with reference to the man, but they have failed to reply. He consequently advises the Board to give him instructions to issue a summons against the Minister of Education for attendance in Court to prove the amount being paid by way of pension to the ex-teacher, and also to *subpoena* the local bank manager to prove in whose name the money stands and all dealings with regard to same."

The Board adopted the solicitor's advice, and directed that the Free State Minister for Education and the local bank manager be summoned as witnesses.

Rescuer and Thief.

FROM OUR OWN CORRESPONDENT.

CORK, Friday.

A man who had rescued a horse from the river was to-day sentenced to one month's imprisonment at Cork District Court for having stolen portion of the harness.

A witness said that he saw a horse and cart in the river on August 14, and that the accused man, Edward Aherne, of Margaret street, rescued them. Having released the horse, he put some of the harness into his boat.

The accused man said that he only got five shillings compensation from the owner, James Hennessy, George's Quay, so he said that he would keep the harness until he got more. He waited two days, and then sold the harness.

A BURNING 'BUS.

MECHANIC SENT FOR TRIAL.

Cornelius Buckley, a motor mechanic, of Enniskerry, was charged at the Bray District Court yesterday with setting fire to a 'bus, the property of the Local Services, Ltd., and was returned for trial to the Circuit Criminal Court.

Mr. Thomas Fitzpatrick, Managing Director of Local Services, Ltd., giving evidence, said that the defendant was in his employment as principal mechanic for about twelve months. On the morning of the 8th of last July a cleaner in his employment named Coogan came to him, and as a result of what he said he put some fire extinguishers in a car and went to Kilcroney, where he found the 'bus on fire. The body was almost burned away, but the engine was not affected very much. The defendant was standing in front of the 'bus, and said to the witness that the engine had been back-firing, but he did not know if that had caused the fire. The value of the 'bus was £400.

Replying to Mr. O'Donovan, solicitor (for the defendant) the witness said that he was not quite satisfied as to what caused the fire. Up to the time of this occurrence there had been no complaint against Buckley.

John Coogan, another employé of the company, and that the 'bus broke down, and when the defendant went out to repair it he said, "The best thing we can do is to let her go up." He took out one of the plugs and put it on the cylinder. Then he put some paper with petrol on it under the plug, and asked the witness to "pull her up," and the engine went on fire. Buckley said that they would have to put out the fire, as there were so many people about, and they put it out. They got two gallons of petrol, which Buckley placed inside the door of the 'bus, and then drove on towards Enniskerry. He stopped the 'bus at Kilcroney at about midnight, and with the tin of petrol sprinkled the driver's seat and some of the engine. He then put the cap on the tin, replaced it, and asked the witness to put a match to the sprinkled seat. The witness refused, and the defendant then took the matches from him, lighted one and put it to the seat himself. The 'bus then went on fire, and Buckley told him to go to the Guards barracks and ring up the Bray Fire Brigade. He could not get them on the telephone and went to Mr. Fitzpatrick.

Superintendent McManus said that when arrested and cautioned the defendant stated that the first that he saw of the fire was smoke coming from under the floor boards, and when he lifted the bonnet he found the engine on fire.

INFANT AID SOCIETY.

The monthly meeting of the Executive Committee of the Infant Aid Society was held on Wednesday last in Dublin, the Rev. L. McKenna, S.J., in the chair. The following report was submitted to the meeting:—During the month of August 51,798 pint bottles of milk were distributed free and 7,682 sold at a reduced rate. The number of visits paid was 2,375 and the number of garments distributed was 144.

Patron H. M. THE KING.

MOTOR EXHIBITION OCT 15-24

Private Cars, Carriage Work, Caravans, Motor Boats, Marine Engines.

Their Components, Accessories & Equipment; and Service & Garage Equipment.

OLYMPIA LONDON.W

Patron H. M. THE KING.

COMMERCIAL MOTOR TRANSPORT EXHIBITION NOV. 5-14

Commercial Motor Vehicles for Goods & Passenger Transport & Utility Purposes.

Their Components, Accessories & Equipment; and Service & Garage Equipment.

IRISHMAN'S DIARY.

In the Window : The Rugby Season : The Jewish Year.
Wreckers : Concours Lepine : A Footwear Fallacy.

Rugby in Trinity.

Only a few days ago we were still looking forward to summer, and to-day the first practice matches herald the arrival of the Rugby season.

Though many of its members do not make an appearance until Michaelmas Term opens, the Dublin University Football Club are usually the earliest in the field in Dublin. The club are holding their first trial matches, I see, this afternoon in the College Park, when two senior and two junior teams will turn out. Trinity's first fixture this year will be against Bective on 3rd October. The Oxford tour will take place in November, and Cambridge will be entertained for the "colour match" in December. I am told that the club's prospects for the season are brignt. They are particularly fortunate in having all of last season's colour team, with the exception of Mr. H. V. Tighe, who will be badly missed in the pack. In addition to a wealth of new material, some promising members of last year's junior teams are likely to prove their worth.

This Year's Hopes.

Mr. J. W. Wellwood, a brother of the Wanderers' out-half, is sure to be a strong candidate for colours this year, and is regarded as a likely centre or out-half. Mr. P. Weir, who played scrum-half for Wanderers last season, is also well in the running for first fifteen honours, since he is reported to be turning out for Trinity this year. A brother of Mr. F. C. Jackson's, who played last year for St. Columba's College and Leinster Schools, and two Ulster Schools interprovincials are sturdy recruits in the forward line, and may easily press some of the older hands hard for their places. Mr. J. W. Stokes, who will captain Trinity this season, learnt his Rugby at the Abbey, Tipperary, and Drogheda Grammar School. On leaving school he joined Limerick Bohemians, and in the same year gained interprovincial honours. Mr. Stokes has a rather similar "record" to that of Mr. Paul Murray, in that he has been capped by two provinces—Munster and Leinster. In 1926 he gained an Irish trials as scrum-half, and in 1928 as a full back. He gained his colours in 1929, and in 1930 was awarded a "pink." He is one of the pluckiest scrum-halfs playing Rugby, and stands up to a lot of punishment.

MR. J. W. STOKES.

New Year 5692.

Last night's sunset saw the opening of the Jewish High Festivals, when Rosh-hashonah, or New Year, began with the New Year Service. Rosh-hashonah is a two-day festival, and during it no manual labour may be performed. After it come the Ten Days of Penitence, which conclude with Yom Kippur, or the Day of Atonement. The belief underlying the Ten Days of Penitence is that at new year the future of all human natures is inscribed in the Book of Life. On the Day of Atonement the Book is closed and sealed. Prayer and penitence are needed, therefore, in the intermediate days, in order that the Evil Decree, or death, may be averted before it is too late.

During the New Year Service the Blowing of the Shofar takes place. The Shofar is, in essentials, a ram's horn, and it has been associated with the Jewish religion for more than two thousand years. The blasts given on it are regulated by tradition, and many customs and laws regulate the Shofar Service. One of them has a special interest this year. It requires that the Shofar shall not be blown when the first day of Rosh-hashonah coincides with the Jewish Sabbath, which, as everyone knows, is Saturday. The Blowing of the Shofar, therefore, will not begin this year until to-morrow.

Window-Dressing.

The shops were shut when I walked along a city street the other evening, but, thanks to the absence of blinds on many of the shop windows, passers could still look at the goods that were temptingly displayed. Shops in that side street change hands fairly often, and outside the window of one such place there was a small crowd of people who, having looked and admired, invariably glanced up at the new and gleaming sign-board above the door and decided, perhaps, to go in before very long. The window was undressed. There was some blue velvet on the floor of it; and, cutting it off from the shop inside, were curtains of blue velvet that fell in soft folds. Between the curtains and the big pane of plate glass sat a white Sealyham pup in the strange attitude adopted by a dog of that breed when he sits down and finds some difficulty in disposing of his very long body and his very short legs. Whether he had chosen the site for himself, or had been put there, I do not know; but I can safely say that no other shop window in that street, however carefully dressed, attracted half so many admirers.

A Useful Exhibition.

A Paris correspondent tells me that he has just been visiting what is one of the most interesting annual exhibitions in that city. It is the *Concours Lepine*, an institution founded many years ago by M. Lepine, a Prefect of Police, in order to give hard-up inventors a chance of bringing their work to public notice. Originally a very small affair, it has developed into a display of considerable size and some importance. New toys and games are minor items in it compared with utilitarian inventions, some of which will probably be taken up commercially. The writer mentions as instances a folding bed which can be hidden in a small tea table, a twofold spoon-and-fork arrangement, and a saucepan which automatically turns off the gas when its contents come to the boil. This year an interesting extension is the practical instruction to children how to turn useless things, like old sardine tins, egg shells and cardboard boxes, into ornamental articles.

Wrecks.

Visitors to Bangor have had recently the rare experience of watching a ship being battered to pieces upon the rocks. The feelings evoked by such a spectacle, even where there is no risk to any life, make it difficult to realise that not so very long ago on the coasts of Ireland and England and elsewhere there were persons so callous as to hail the wrecking of a tall ship with delight, and even to lure such a vessel to destruction by the use of deceptive flares. They risked, and, indeed, deliberately destroyed human life for the sake of the booty shortly to be thrown up from the wreckage. The best thing that those old wreckers have left us is some inspired passages of literature. A favourite "recognition" device of Victorian melodramatic novelists hinged upon the rescue of a baby about whose neck the drowned parent had suspended a miniature or the like. The surviving parent, under romantic circumstances, finds the child years later, and makes the fortune of the lowly preservers who reared it in their cottage home. For an exquisitely humorous treatment of an accidental wreck, involving the beaching of casks of rum, I can recommend any reader to turn to the adventures of Slipper in the works of Somerville and Ross.

Elastic Sides.

I have never worn an elastic-sided boot, and until yesterday I had never even seen one. Now, having discovered what elastic-sided boots are really like, I am at a loss to understand why they should be selected as objects of literary contumely. From Dickens downwards authors have heaped scorn upon them, and I have noticed that they generally form part of the attire of shady lawyers, dram-drinking charwomen and unfrocked parsons. For this reason I had always imagined that the elastic-sided boot must be a particularly uncomely and loathsome article; and to my surprise I find that its appearance is little worse than that of any other form of footwear. What is more, it struck me, from a casual glance, as likely to prove not only comfortable, but very simple to manipulate. There is no tedious tying of strings, fastening of buttons, or jerking of "zip" fasteners. Probably I shall never wear such a boot myself for fear of ridicule; but I shall not blame anybody who has the courage to do so.

QUIDNUNC.

KILKEEL FAIR, CO. DOWN.

A scene at Kilkeel Fair, showing the intrusion of the modern, in the form of a motor car, on the ancient custom of cattle-dealing.

TRINITY COLLEGE NOTES.

THE COMING OF AUTUMN.

A PEACE EMISSARY.

FROM A CORRESPONDENT.

HAD the late unlamented summer resembled in the slightest degree the poetic conception of that season, it would behove us to say that there is an autumnal tang in the air in these days. Under the circumstances irrefutable evidence is provided by the activity of all the winter sports clubs. This afternoon the College Park will swarm with energetic young men, kicking before the critical eyes of the sporting *savants*. At 3.15 the D.U. Association Football Club will meet Brideville "B" in a match that promises to be of unusual interest for the opportunity which it will offer to several newcomers on the Trinity side. The Hockey Club will confine its activities to a practice match between two scratch teams. Captain Stokes has arranged to play four teams this afternoon out of an exceptionally large membership in the Rugby Club. At 2.30 a tentative First and Second XV. will meet, while an hour later the Thirds and Third "A" will take the field. With most of last year's team back, the Rugby club should give a good account of itself during the approaching season.

Further evidence of autumn, if it were needed, can be seen in the opening of the Buffet this week. Once again a community feeling has been established by this indispensable institution in bringing together at lunch the idle, the industrious, the returned graduate, and the president of a society with an opening meeting on his hands and on his head. For anyone who cares, it is interesting to note that every clique in College gathers at some customary table in the Dining Hall for lunch, where all the gossip of the day is exchanged. The large and enthusiastic Boat Club group, for instance, gradually is increasing to its normal size and will soon resume its training and practice for term races.

THE PEACE CONFERENCE.

On Wednesday morning Mr. James W. Wellwood, Sch., returned from Geneva, where he represented the D.U. League of Nations Society at the Congress of the *Fédération Universitaire Internationale*, held from August 25th to 29th. The small space of this column prevents me from reporting any more than a fraction of the events that took place while Mr. Wellwood was in Geneva. The Congress was addressed by Sir Eric Drummond, Secretary-General of the League of Nations, and Professor Zimmern, of Oxford, with other distinguished men. Afterwards the Congress was divided into committees, each of which took up some particular question for discussion. The representatives in their less serious moments were banqueted, received, driven about the country, and floated upon beautiful Lake Geneva. During his stay in this most cosmopolitan of cities Mr. Wellwood met two Irishmen connected with the international movement, Messrs. Phelan and R. J. P. Mortished, formerly Assistant Secretary of the Labour Party in the Free State. Mr. Phelan now occupies the position of Chairman of the diplomatic section of the International Labour Office; his relations are mainly with native races.

The Rev. Cuthbert Irvine Peacocke, son of the Bishop of Derry and Raphoe, was married on Wednesday to Miss Helen Louise Gaussen, of Belfast. The bridegroom is the head of the T.C.D. Mission in East Belfast, and, as an undergraduate in Trinity, he gained a prominent place as a cricketer. Another marriage of a prominent Trinity man took place at Monkstown, when Miss Rebecca T. Maxwell, of Ballincard House, Birr, was wedded to Mr. Norman Huggett, son of Mr. James Huggett, C.B.E. Mr. Huggett holds the intriguing position of Registrar in Scotland Yard.

Various agencies, such as the National Union of Students and the *Fédération Universitaire Internationale*, have begun to draw the students' interests into the channels of thought that occupy the minds of students all over the world. A forward step was taken when a representative from Trinity went to the Carnegie Peace Conference at Michigan, and more recently we had Mr. Wellwood's Geneva trip. One hears of plans which the College Historical Society is considering for a more extensive exchange of speakers with the other British universities, and in January or February of next year a team from the Society will sail to America to debate in a number of American universities. A branch of the Historical Association is in process of establishment for the purpose of encouraging the historical study of the locality. Branches of this association exist in all the British universities and places of historical significance. With the formal opening of term this activity should increase the undergraduate interests appreciably, and bring to Trinity her share in the student movements outside Ireland.

ABOUT THE FRONT SQUARE.

After months of waiting, the lamps in the Front Square are to resume their original state of uniformity, utility and dignified beauty. In order to replace the old standards, now decayed with age, a special mould was made. These lamps have now been cast, and will replace the substitute lamps that were erected this summer. Workmen have now removed these, and set up the Victorian style lamps that so suit the atmosphere of College.

Daily the familiar figures collect once more within the walls of Trinity after wandering over the face of the globe. During the long winter nights the talk will often be taken up by the tales of these students, more and more of whom are taking advantage of the inexpensive accommodation provided for them on the Continent. A familiar figure whom we met the other day was Mr. Percy Faulkner, Sch., Mod., B.A., of the Department of Transport in London, home for his holidays. Mr. A. M. Gwynn, Sch., Mod., B.A., leaves for Trinidad next month, where he takes up a position for at least one year. Dr. E. M. Gamble is home from Canterbury, where he has practised his profession since leaving Trinity several years ago.

HAWK KILLS HOMING PIGEON.

A homing pigeon bearing ring numbers I.U.U.F. 31/5730 and L 492 was killed by a hawk ten days ago at Bailey, Howth, Co. Dublin.

IRELAND IN LONDON.

THROUGH THE EYES OF AN EXILE.

FROM A CORRESPONDENT.

LONDON is still basking in its flood-lights. Londoners are a strange people. They seem to like to gather in crowds. Their especial joy is to be part of an appreciative throng, whether the point of interest is a wedding, a funeral, a royal procession, or a novelty. The detachment of Londoners from the business of their neighbours is nearly all a myth. One may hardly know the name of the man next door, but, given a little leisure, one knows where he buys and often what he buys. The attendants in the district shops know, from maids and charwomen, almost as much of the "goings on" in flats and maisonettes as the country shopkeepers know of the doings in the cottages of their villages.

FLOOD-LIT.

To return to the flood-lights: many there are who harvest richly while the show goes on. Restaurants near the Strand and further east are nightly full to overflowing. Street fruit-sellers and programme-vendors are being summoned by the police for obstructing the sightseers. Men sell hundreds of toys every night to those harassed parents who have been so foolish as to escort their offspring to see the lights, and who are driven to exasperation by the intelligent interest of youth, displayed in a never-ending flow of unanswerable queries. Anything, even a toy bugle, that will stop that flow, even for the nonce, is cheap at three times its ordinary price. And then the coach-owners! How happy is their lot! They altruistically arrange "tours of the lights" at 7s. 6d. a head—about six times their usual charge for a journey of that length. Yet, despite organised economy, their coaches are full for every tour.

COMMUNISM EMBARRASSED

Speaking of organisation and the citizen, the dyed-in-the-wool Communist does not know what to say about the lights, especially in public. On Sunday speakers in Hyde Park, under devices that betokened them to be representative of the Soviet and the "organised unemployed" of Great Britain, were asked to give explicit approval or disapproval of the expenditure of public money on such fripperies. The heckled ones compromised by saying that, while the capitalist system was in existence, expenditure that gave pleasure to the people and work to the wage-slaves was not utterly to be condemned. On the other hand, it was not altogether right to consider flood-lights and the reduction of out-of-work benefit simultaneously. Like most compromisers, they failed to please anybody.

LANSBURY'S LIQUORS.

In one glorious stroke before he left the Ministry, Mr. George Lansbury completed the miniature golf course and bowling green in Hyde Park which, curiously enough, makes part of his Lido. Moreover, with more exact trade descriptions, so as to comply with tiresome legal formalities, his near-beer and near-stout are still to be drunk in the Park Café. His admirers can quaff goblets of the liquor to his memory or good health—the alcoholic content of the toast is still thirteen per cent. less than the schoolboys' ginger pop.

AN OPPORTUNITY MISSED.

Really, the food-producers of Ireland are much too modest and retiring! The Irish Free State's stand at the Confectioners' Exhibition, held this week at Islington, did not display a single bit of Irish bacon, nor yet an Irish ham. The Six Counties were also bashful.

AN IRISH COMPOSER.

"Jimmy" Glover, who died this week at the age of seventy, was a Dubliner, who retained the marks of his origin to his last day, though he had spent most of his life out of Ireland. Despite the fact that he lived in London's Bohemia, and that many of his most intimate friends were professional humorists, they never knew when "Jimmy" was joking or in deadly earnest.

"Jimmy" Glover would fight his best friend over a small point, and concede a great one generously to an enemy. That was also puzzling to his acquaintances here; and he kept a bit of his heart warm for his country and countrymen. He composed a lament for Charles Stewart Parnell, which was played at the funeral in Dublin. Jimmy also composed music for hundreds of songs, and wrote three books of reminscences as well as contributing regular musical criticisms and occasional articles on music to London journals for half a century. It has been the fashion of late to decry his performances in all of his several spheres of activity. But, as is so often the case where such criticism sare made, "Jimmy" had qualities which his critics could not understand, and they blamed him, and not their own defective intelligences, for their consequent irritation. "Jimmy," who was born with the name of Mackey, adopted the name of Glover in compliment to his mother's father, who gave him his musical education in Paris and elsewhere.

A LOSS TO JOURNALISM.

Once I told the late Mr. P. J. Hooper that it had been said to me that nobody ever spoke ill of him. "I wonder is that a compliment," he commented. He went on to say that popularity might mean that a man had got no personal force, or, that if he had, it had been too well controlled. He was a cautious man, it is true; but if he saw a clear necessity he could take a firm, and even an obstinate, stand. To use the phrase of our own country, there was not a mean turn in "Paddy" Hooper. Almost more than any human being I have known, he meted justice to all. Justice done, he would set about the tempering of it with mercy. In his days as editor of the *Freeman's Journal* many were the formulae that he invented for keeping an erring subordinate in some position which, by strict rules of justice, his conduct had forfeited. Nearly every man of any consequence in Fleet street had known "Paddy" Hooper, either here or in Dublin. His death is most sincerely regretted by them all. Ingratitude is not everywhere; for many of the journalists one met this week were exchanging stories of his kindness and helpfulness to them in some moment of need.

ABBEY PLAYERS.

It must have been like old days for Miss Sara Allgood and Mr. W. B. Yeats this week when, at Belfast, they found themselves before the same audience, albeit an unseen one. On Tuesday evening Miss Allgood was broadcasting ballads and the poet readings from his own works. Miss Allgood has now a permanent home in London—a flat close to Russell square. Another Abbey actress who has done well is Miss Kathleen O'Regan, who is to be seen this week at the London Pavilion in a talkie called "The Shadow Between."

HUMOURS IN HATS.

Miss Anita Loos has made one of her characters observe that "only a queen could wear that hat." But not even one of the few remaining queens would dare to appear in some of the hats now offered for sale in the West End. Their designs seem to have been taken straight from caricatures of maiden English ladies of all-too-certain-age in the French comic papers of thirty years ago. Some of the round toques, to be worn on the top of the head, have a bird perched in the centre front. Nothing could be more amusing, for those who have not to wear such headgear, or more delightfully and satirically suggestive of a blackbird emerging from the pie that was a dainty dish to set before a king.

THE PASSING OF THE BLONDE.

As to Miss Loos's assertion that gentlemen—and others—prefer blondes, she is now lamentably out of date. At least, the blondes have decided that she is: for they are concentrating on the task of having themselves converted into Spanish senoritas with blue-black tresses. Art can carry them as far as the acquirement of such tresses. The completion of the metamorphosis is left to themselves or the practitioners of the beauty parlours. Despite art's aid, nature is still forceful, and it is not easy for the most lavishly extravagant and determined woman quite to make a success of the transition from platinum blonde to sable sleekness in a week.

ANOTHER REVIVAL.

Milliners, to say the truth of them, do their best for all of their patrons. They now consent to "tailor" hats for each individual customer—clipping and pressing each model until it fits perfectly the head which it is to adorn. The idea is not new, or anything like it. Five years ago an artist in Paris built up a thriving business of the kind. He began by designing a shape for each client. Then, if she liked, he would make a hat for her, fitting it with care.

ALEXANDRA COLLEGE.

THE LADY ARDILAUN LECTURES.

The annual course of Lady Ardilaun Lectures in French History will be given at Alexandra College, Dublin, on the afternoons of October 13th, 14th, 15th, and 16th, at 4 o'clock. The lecturer appointed by the Council of the College for the 1931 Course is Dr. Eileen Power, who, having during the last ten years held the position of lecturer at the London School of Economics and Political Science and of Reader in Economic History in the University of London, has recently been appointed Professor by the University. Dr. Power entitles her course, "Everyday Life in Medieval France," and will give studies of "Life in a Twelfth Century Castle," of "Life in Thirteenth Century Paris," of "Life at the Great Fairs of Champagne," and of "French Shepherds in the Fourteenth Century."

FROM THE LEGAL DIARY.

LAW NOTICES—Monday, September 14.
IRISH LAND COMMISSION
(93 Merrion Square).

Before Mr. Brett, at 3 o'clock. R. C. R. Clifford and others (S.1045)—Settle schedule.

FROM THE "LONDON GAZETTE."

WAR OFFICE, September 11, 1931.
REGULAR ARMY.

Lieutenant-Colonel H. V. S. Charrington, M.C., half-pay list, late 12th Lancers, to be Colonel.

INFANTRY.

Essex Regiment—Captain F. E. M. Barford is restored to the establishment.

ESTABLISHMENTS.

The under-mentioned appointments are made:—Captain and Brevet-Major J. N. Kennedy, M.C., R.A., to be G.S.O. 2nd Grade, Staff College.

Captain G. J. N. Culverwell, Royal Tank Corps, to be Technical Officer, Royal Tank Corps, Central Schools.

Major P. E. Bowden-Smith, 16th/5th Lancers, to be Chief Instructor (Class A.A.), Equitation School.

MEMORANDA.

John Chaplin Clough (Lieutenant, 5th Inniskilling Dragoon Guards) is granted the rank of Lieutenant on discharge from the ranks.

REGULAR ARMY RESERVE OF OFFICERS.

Regimental List.—Cavalry. 5th/5th Inniskilling Dragoon Guards—Lieutenant J. C. Clough (late 5th Inniskilling Dragoon Guards) to be Lieutenant with seniority.

LEINSTER COLLEGE OF IRISH.

WORK OF THE PAST SESSION.

Judge Moonan, K.C., presided at the inaugural meeting of the session 1931-32 of the Leinster College of Irish last night at 39 Parnell square, Dublin. There was a large attendance of male and female students.

The Chairman, in welcoming in the students, said that the college had been in existence for twenty-five years, and during that period it had accomplished a wonderful amount of work for the revival of the Irish language, and for love of country. No fewer than five thousand students, mostly teachers, had passed through its classes, and this past year the attendance was so large that many applicants had to be refused owing to want of accommodation in the college.

THE REPORT.

The Secretary (Mr. M. Heaney) read the committee's report of the work of the past session, from which it appeared that the college had been fortunate in securing the services of some of the best teachers of Irish. The present principal, Mr. Brian Fitzpatrick, M.A., has had nineteen years' experience in teaching Irish in the college, and he would be assisted this year by Dr. Seamus O'Searcaigh, M.A., as vice-principal, and a staff of ten professors, many of whom are authors of well-known books on the Irish language. Last year's attendance of students numbered 573, while 994 teachers' certificates had been awarded.

In the early years the students included a large number of secondary and Gaelic League teachers, but latterly they consist mainly of teachers of national schools. Special courses have been held for teachers of the Christian Brothers, the Loreto Institute, the Order of Charity and other religious bodies, and also for inspectors of the National Board. Were it not for the teachers who had been trained in this college the introduction of the present educational policy of the Free State would have been impracticable as regards Dublin and most of Leinster. They intend to have lectures during the session, which opens to-day, in connection with Gaelic culture, music, folk-lore and Irish history.

Dr. Seamus Sharkey, moving the adoption of the report, said that the public often forgot what the teachers did, and what they were doing for the language. Heretofore only simple matters were taught in Irish in this College, but now they had advanced classes, and he was glad of the way in which the people were studying the old and middle Irish.

POSTAL TUITION.

Dr. J. J. McCann, seconding, said that the postal tuition course, which was an innovation on the part of the College, was about the most important of all their work, because people were able to obtain in their homes in rural districts far from Dublin instruction as good as they could get in the University. It was premature to publish books in the Roman characters, because the language was not yet properly on its feet, and teachers had told him that they found the most difficulty in teaching English and Irish in the Roman characters.

Mr. Seamus O Murchada testified to the excellent work which the College was doing, and the report was adopted.

Mr. B. Fitzpatrick, Principal, referred to the very successful session just past and to the extraordinary attendance of the students. He expressed disappointment at the small number of students who entered for the examination, considering the high place that the College certificates had secured in the estimation of the educational authorities.

The Principal then distributed medals and certificates to the students who were most successful in the examinations.

The proceedings were conducted in Irish.

FREE STATE LIFE-SAVING.

A demonstration of the working of the rocket and breeches-buoy apparatus used by the Free State Coastal Life-saving Service will be given at Greystones, Co. Wicklow, this afternoon at 4 o'clock. The demonstration will be under the personal supervision of Mr. Tom Casement, Superintendent of the Service, and will be attended by a number of well-known people.

SHOW FOR IRISH DOGS.

The Lord Mayor of Dublin, Senator Alfred Byrne, will open the dog show at Kingstown on the 26th September, 1931, for the Irish Native Breeds' Society, and of which General Eoin O'Duffy is a patron.

The Society is for the encouragement or promotion of the native strains of Irish dogs—namely, Wolfhounds, Spaniels, Setters and Terriers. The show is being held in furtherance of the Society's objects of making Irish dogs as popular at home and abroad as the Irish horse.

The Irish dog is already gaining an excellent reputation abroad, and as much as £400 has recently been paid for good specimens of Irish dogs.

For the forthcoming show an unprecedented number of valuable cups, medals and special prizes have been offered by the Irish Native Breeds' Society, the Irish Kennel Club, and also by many of the Free State, Northern Ireland and English clubs, together with numerous prizes from commercial firms and private donors. There will be upwards of 250 prizes for competition, many of which are for open competition.

Entries close to-day.

ON THE WIRELESS

THE SCHNEIDER RACE DISAPPOINTMENT.

THE running commentary on the Schneider Trophy race, to be broadcast to-day, has lost most, if not all, of its attractiveness by reason of the disappointments that have led up to a "walk-over" for Great Britain. Although at the moment there is no information as to the intentions of the B.B.C., it seems certain that their intended broadcast will be modified. In this case listeners will turn for their chief enjoyment of the day to other items on the programmes. As will be seen from the list of other attractions, all the programmes offer tit-bits that make their own special appeal, while no one item can justifiably be separated from its fellows on the score of outstanding merit. Far from being a matter for regret, this is one more proof of the excellence of the entertainment that is provided for the small sum of ten shillings, plus the cost of upkeep of the set. Crystal owners are well catered for by the Dublin Station this week-end—first quality matter, both to-day and to-morrow—and they will have no cause to envy their neighbours, who count their power by valves.

OTHER ATTRACTIONS.

DUBLIN.
8.45—Sydney Jameson. **9.0**—May Carey and Co. present an abbreviated version of "Romeo and Juliet," arranged for the wireless.
Sunday—Carillon recital from St. Colman's Cathedral, Queenstown.
BELFAST.
6.30—Programme of Wagner's music. **7.23**—Robert Easton and orchestra.
NORTHERN REGIONAL.
6.30—A relay from the Argyle Theatre, Birkenhead, with interludes by the Northern Studio Orchestra. **7.40**—"The event of the week." **8.0**—Promenade concert from the Queen's Hall, London, conducted by Sir Henry Wood.
NATIONAL.
3.30—The band of His Majesty's Coldstream Guards, conducted by Director of Music and Lieutenant J. C. Windram, Coldstream Guards. **7.30**—Programme of George Gershurn's music **10.0**—Escape XV.

TO-DAY'S PROGRAMMES.

DUBLIN (2RN)—413 metres.
1.30-2.0—Time, Weather and Gramaphone Concert.
7.20—News.
7.50—Time. C. M. Ni Dhubhghaill, Talk.
7.45—Seamus O'Duirinne, Gaedhilg.
8. 0—Station Sextet, "Romeo and Juliet."
8.15—Joseph O'Neill (tenor), Shakespeare Songs (Tedesco).
8.30—Station Sextet: Dances, Henry VIII.
8.45—Sydney Jameson.
9. 0—May Carey and Co., in an abbreviated version of "Romeo and Juliet," arranged for the Wireless.
9.40—Fred Stone and Edna Reaven (Piano Duets).
10. 0—T. McCurtin and M. Nolan, Cornet Duets.
10.10—Station Sextet, two Irish Dances (Finucane).
10.30—Time, News, Weather Forecast.
10.40—Seamus Laverty: Weekly Sports Review. Close down.

BELFAST—242.3 Metres (1,238 Kc.).
10.15-10.30—The Daily Service.
12.15—Daventry National Programme.
3.30—Dance Music.
4.30—Light Music.
5.15—The Children's Hour.
6. 0—Daventry National Programme.
6.25—Sports Bulletin.
6.30—Programme of Wagner's Music.
6.42—Robert Easton and Orchestra.
7. 2—Orchestra.
7.23—Robert Easton and Orchestra.
7.35—Orchestra.
8.15—Daventry National Programme.
9.55—Regional News and Sports Bulletin.
10.0-12.0—Daventry National Programme.

NORTH REGIONAL—479.2 Metres (626 Kc.).
10.15—The Daily Service.
10.30-11.0—Daventry National Programme.
12.15—Daventry National Programme.
5.15—The Children's Hour.
6. 0—First General News.
6.25—Regional Sports Bulletin.
6.30—A Relay from the Argyle Theatre, Birkenhead.
7.40—The Event of the Week.
8. 0—Promenade Concert: The B.B.C. Symphony Orchestra, conducted by Sir Henry Wood.
9.40—Second General News Bulletin.
9.55—North of England News.
10. 0—Jack Payne and his B.B.C. Dance Orchestra.
10.30-12.0—Daventry National Programme.

NATIONAL—1,554.4 Metres (193 Kc.).
10.15 a.m.—The Daily Service.
10.30—Time, Shipping Forecast.
10.45-11.0—"What's in the Newspapers?"—I.
12.15—The Schneider Trophy Contest: A Running Commentary, with official timings and results, by Squadron-Leader W. Helmore, R.A.F., relayed from the roof of the Pier Pavilion, Ryde. The Commentary will be given from a point on the starting and finishing line. The results and times will be as received from the official timekeeper, Colonel Lindsay Lloyd.
3.30—The Band of His Majesty's Coldstream Guards (by permission of Colonel J. E. Gibbs, M.C., Commanding Coldstream Guards), conducted by Director of Music and Lieutenant J. C. Windram, Coldstream Guards; relayed from the Palace Pier, Brighton.
4.45—Reginald Foort at the organ.
5.15—The Children's Hour.
6. 0—"The First News."
6.30—The Foundations of Music: Brahms's Pianoforte Duets.
6.50—Mr. C. H. Middleton: "The Week in the Garden."
7.10—Talks on Business: Mr. A. P. L. Gordon.
7.30—Reginald King and his Orchestra in a programme of George Gershwin's Music.
8.15—Vaudeville.
9.15—Twenty-five minutes of Vaudeville Instrumentalists.
9.40—"The Second News."
9.55—Shipping Forecast.
10. 0—Escape—XV., by Mr. Harry Beaumont.
10.15—Jack Payne and his B.B.C. Dance Orchestra.
10.30-12.0—Dance Music.

FOREIGN STATIONS.
PARIS (Eiffel Tower), 1,445 m.
8.30—Dramatic Programme.
PARIS (Radio Paris), 1,725 m.
8.45—Two Comedies. 9.30—Operetta Concert.
ROME, 441 m.
9. 0—Morenita (Mario Persico), Opera in one act.
BUDAPEST (Hungary), 550 m.
7.30—Programme by Herr Zagon.
HUIZEN (Holland), 298 m.
7.40—Orchestra. Concert of light music.

SUNDAY PROGRAMMES.

DUBLIN (2RN)—413 metres.
8.30—Time. Carillon Recital from St. Colman's Cathedral, Queenstown. Carilloneur, Dr. Staf Gebruers.
9. 0—Annie Fagan's Ladies' Orchestra.
9.15—J. C. Doyle.
9.30—Orchestra.
9.45—Frank O'Higgins and S. MacAonghusa, Pib Lilleann agus Bheidhlin.
10.10—Orchestra.
10.30—Kitty Fagan (soprano).
10.45—Orchestra: The Arcadians.
11. 0—Time, News, Weather Forecast and close down.

BELFAST, 242.3 Metres (1,238 Kc.).
3. 0—Church Cantata (No. 100). Bach, relayed from St. Margaret's, Westminster.
3.55—For the Children.
4.15—The Wireless Military Band: conductor B. Walton O'Donnell; Gertrude Peppercorn (pianoforte) (Daventry National Programme).
5.30—A Recital by Margot Hinnenberg-Lefebre (soprano).
6. 0-6.15—Daventry National Programme.
7.55—St. Martin-in-the-Fields: The Bells.
8. 0—The Service.
8.45—Daventry National Programme.
9. 0—Regional News.
9. 5—An Orchestral Concert: Oratorio; Gertrude Johnson (soprano); the B.B.C. Light Orchestra, conducted by Joseph Lewis (Daventry National Programme).
10.30—Epilogue.

NATIONAL—1,554.4 Metres (193 Kc.).
10.30-10.45—Time Signal, Greenwich; Shipping.
3. 0—Church Cantata (No. 100), Bach.
3.55—For the Children.
4.15—The Wireless Military Band: conductor, B. Walton O'Donnell.
5.30—A Recital by Margot Hinnenberg-Lefebre (soprano).
6. 0-6.15—English Eloquence—XII. (Second Series), presented by E. A. Harding and M. H. Allen. "Christ's Judgment Respecting Inheritance," a sermon preached as the sequel to "The Message of the Church to Men of Wealth," by Frederick W. Robertson, M.A., Incumbent of Trinity Church, Brighton, on Sunday, June 22, 1851.
7.55—St. Martin-in-the-Fields: The Bells.
8. 0—The Service from St. Martin's; Address by the Rev. Pat McCormick.
8.45—The Week's Good Cause.
8.50—"The News."
9. 5—An Orchestral Concert.
10.30—Epilogue.
10.40-11.0—The Silent Fellowship.

NORTH REGIONAL—479.2 Metres (626 Kc.).
3. 0—An Orchestral and Choral Concert.
3.18—The Burslem Orpheus Male Voice Choir.
4.15-5.30—Chamber Music.
7.55—Daventry National Programme.
8.50—General News Bulletin.
9. 0—North of England News.
9. 5—A Brass Band Concert: The Black Dyke Mills Band, conducted by Arthur Peatce.
10.30—Epilogue.

SIR HARRY GREER'S DAUGHTER WEDS.

Miss Sheila Theresa Greer, eldest daughter of Sir Harry and Lady Greer, was married to Mr. Anthony Andrew Peel Ethelston at St. Paul's, Knightsbridge, on Thursday. Photograph shows the bride and bridegroom leaving the church.

EX WORKS PLUS CARRIAGE = ?

The price of the amazing ROVER "Family Ten" needs no subterfuge to make it appear good value. Delivered free Dublin, with wire wheels, spacious full-size coachbuilt body, and fully GUARANTEED FOR TWO YEARS, the price is

£225 DELIVERED DUBLIN

Its success has brought hosts of imitators, but you have only got to try the wonderful overhead valve engine and experience the comfort of the really well-proportioned body-work to realise that it stands alone for value.

W. G. WILKINSON LTD.,
ROVER HOUSE,
16 LORD EDWARD STREET, DUBLIN.
Wires: "Rover, Dublin."
'Phone 21603.

A Trip in Connemara.

A COUNTRY OF CONTRASTS.

BY A SPECIAL CORRESPONDENT.

If I were to become Commissioner for Connemara my first act would be to initiate a road-building scheme throughout the entire district and to equip every cross-roads with a signpost. That is the conclusion I have reached after bumping and rattling over a hundred miles of stony tracks inadequately marked with direction signs, which, to judge by the mileages indicated on them, had apparently in many cases been planted at the wrong spots.

I can pay no greater tribute to the charm of Connemara than to say that travellers who know these roads often come back to traverse them again. But do not think I am suggesting that the roads are never repaired. As a matter of fact, I have passed during my tour over long stretches of recently repaired highway. The method appears to be to sprinkle dirt thickly over the surface until the road resembles a ploughed field, and then to apply a liberal top-dressing of large flints. One day I am hoping some public-spirited motorist will bequeath to Connemara a fleet of steam rollers.

Connemara's worst roads are those that are situated amidst its choicest scenery, which explains why so many delightful spots are unknown to the tourist. To Oughterard from Galway my road was comparatively good, though switchbacky, but it was enclosed between high stone walls, like those encountered in South County Dublin. When I ran into Oughterard the little bank, whose sign announced that it opened "on Thursdays and fair days," was doing business, not because it was Thursday, but because it was fair day.

A PIG FAIR.

Strangers whose notions of Ireland include the legend of "the gentleman that pays the rent" would assume that landlords are lucky men around Oughterard. Fat porkers peered inquisitively into cottage doorways; surrounded by admiring peasants, they slumbered in groups all over the long winding street; a few rooted despondently in the wayside piles of turf. At the cross-roads, hanging from a ten foot tripod, stood a gigantic pair of scales. Carnera could have weighed-in on such a machine. I speculated on the size of the beasts that would probably be driven on to its great platform for the butcher to appraise their value. And then, as the women drew round with their handbags, I saw that it was being used for weighing out stones of potatoes!

I lingered to see the fair in progress. But time flew swiftly by, the women still carried away their bags of potatoes, the swine still snored or grunted in the street, and the male population stood and gaped. So I took to the road, crossed the pretty little bridge over the stream, ascended a steep hill and discovered Connemara.

There are two Connemaras. That which is seen on a clear day is a wilderness of monstrous outlines, frightening in its immensity. But suddenly a gentle rain will transform harsh, drab lumps into a misty blue smoothness. It is this latter which the artists usually paint. I suspect that they find Connemara "in the raw" too tremendous to be reduced to canvas.

There is also, of course, the Connemara of sunset, when dusk descends peacefully on bog and heather and the heights are silhouetted blackly on a gold or crimson sky. But this, though pretty, is too one-dimensional to be really impressive.

A COUNTRY OF CONTRASTS.

Connemara is a country of contrasts. For miles the road runs through shaggy moorland, with granite crags and rather subdued patches of heather showing among the scrub. But over the crest of a hill you will dip down into a vast stretch of turf-cutting country, where there are miles of trenches and pile after pile of stacked peat. The vicinity of a town is always announced by avenues of trees and thick hedges that are bright with the crimson and green of wild fuchsia.

Towns in this region are rare; so rare that the modern "hiker," unless he is equipped for camping, should seek other scenes, and leave Connemara for those who are old-fashioned enough still to prefer travelling on wheels. It is possible here to cover twenty miles without seeing a sign of habitation, and spots that are marked on your road map may not even have an hotel! When I sat on the low stone wall to admire the view before running into Recess, I reckoned on my fingers all the living creatures I had passed on the last fifteen miles—the little donkey which had just tripped so daintily past, with half a dozen panniers balanced precariously on its back, like the load of a Covent Garden porter; the queer old man walking by its side; the bare-footed boy, who clubbed his donkey so unmercifully up the hill, and the occupants of three luxurious touring cars!

OFF THE BEATEN TRACK.

Roads or no roads, it is worth while in Connemara to leave the beaten track occasionally, and so, after Recess, I took the road that runs round the coast to Clifden, where delightful bays, lined with brown kelp, diversify the scene. From its eminence Clifden looks down on blue seas and rugged cliffs, and there is a winding path which runs along the bay and back over the headland. Among early risers this is popular, I heard, as a before-breakfast walk, but they do it an injustice; for this is a walk to be loitered over, preferably as the day is declining and new contours and colours come into being.

Here begins the Joyce country, a fact of which one is reminded by the frequent occurrence of the name on shop fronts in Clifden itself. Striking northwards one finds country still as desolate as in the days of the old warriors, so stark that it would be impossible to imagine "the wee men" piping up and down these mountains, and so remote that even the tentacles of the Shannon scheme have not touched it.

At Letterfrack, towering over the sea, a woman artist sat by the roadside putting a light blue wash above the outlines of the peaks which were drawn on her cardboard. I wondered if I would meet the picture again in a Grafton street shop window! Further along I halted awhile to admire the Twelve Pins, that enormous cluster of rounded peaks through which no vehicle can pass, and then, resuming my journey, I came down precipitous slopes to hear the murmur of sea breakers upon shingle and glittering sands.

Here, at Renvyle, this country of surprises sprang a new surprise on me, in the form of a picturesque country mansion which turned out to be one of the most up-to-date hotels I have seen anywhere. The building is a replica of the original house, connected by local tradition with the famous O'Flahertys, which was burned down during "the Troubles." Its equipment now includes a dynamo-house for manufacturing its own electricity. The interior contains decorations by Mr. Jack Yeats, Miss Lily Yeats and Miss Sarah Purser, and the owner of the hotel is Senator Gogarty.

KYLEMORE.

Past Renvyle, Connemara's mood begins to mellow, and a few miles further on I entered the only sylvan oasis in all this great desert. Kylemore means "Big wood," and the gleaming white walls of Kylemore Abbey, exquisitely reflected in a long, narrow lough, peep out from a dense forest. It was at the top of the defile leading past the Abbey that I met a half-grown cat carrying a captive rabbit nearly as large as herself. With her teeth holding her prey scientifically by the ears, after the fashion of a rabbit fancier, Puss was staggering along with her legs bent under the burden, but as I drew up and walked towards her she bore it away at a surprising speed.

At the head of Killary Harbour—one of the most charming inlets in Ireland—and at the foot of that towering peak known as the Devil's Mother, nestles Leenane, at the point where Galway and Mayo meet, and here it was that I saw "Tommy," the homespun weaver, working at his loom.

Irish homespun tweeds have been manufactured in Leenane for the last thirty years, and the hotel proprietor who controls the industry told me that when her brother started it he used to distribute the wool, which is all locally procured, to the women of the district to be spun and carded by hand in their cottages, after which it was washed by being trampled upon in tubs. It was found, however, that the thickness of the product differed according to the spinner, and that the tweeds were too heavy for wearing and so the cloth is now machine-spun and hand-woven, while, owing to lack of facilities for drying, the wool is sent to be washed in Dublin. In the early days only white tweed was produced, but home-made dyes of every colour are now in use.

The only market for Leenane's tweeds is a local one, but I was told that nearly every visitor takes away a suit length, and, although the women of the cottages are no longer engaged in its manufacture, there is sufficient demand to keep "Tommy," who can make a suit length and a quarter in a day, working all the year round and to keep his brother similarly employed throughout the summer months.

If you make friends with "Tommy," he will probably invite you to take a seat on the "King's chair." You are intrigued by the title and ask its meaning, and then you learn that when King Edward and Queen Alexandra came up Killary Bay during their reign and stepped ashore at Leenane they visited the weavers in their cottages. "Tommy" now treasures proudly the chair upon which the King sat.

HARD GOING.

South-east from Leenane there is some hard going, as the road rises and dips over the flanks of the great peaks which are folded against each other on all sides. The shadows were lengthening as I followed the road, and in the fading light the gaunt protrusions took on a new softness. The breeze grew suddenly cold. In the valleys I heard the tinkle of dark, peaty water rippling over the stones, and, coming down the breakneck pass into Maam I saw Lough Corrib, cold, grey and smooth like steel.

There was a temptation here to skirt the north shore of the lake to Cong, where there is a rich store of archæological interest, but I decided to keep within Connemara, which is traditionally bounded to the east by Corrib, and so, in the gathering dusk, I came home to the City of the Tribes.

PATENTS DESIGNS. TRADE MARKS. W. E. Doyle, Patent Agent, 95 Mid. Abbey st., Dublin —(Advt.).

500,000 BOOKS A MONTH.

THE LIBRARIAN'S TASK.

Two million books, circulating at the rate of 500,000 a month, are needed to satisfy the demands of subscribers to one of the large libraries in Great Britain.

It is a never-ending spate of printed matter, sending the latest products of the presses into every corner of the land. Yet, in spite of its magnitude, it is so controlled by the staff of 1,500 people who are needed to look after it that it becomes a quietly running stream of literature, serving large numbers of people.

Few of the subscribers who stroll into one of the library's many branches and select a book from the shelves, give a thought to the complex organisation which enables them to enjoy their Edgar Wallace or Professor Einstein with so little trouble.

These two extremes of authorship illustrate one of the great difficulties of the head librarian. It would be a comparatively simple matter for him to supply 5,000 people with one copy apiece of the same book, but the thousands of subscribers to the circulating library do not all want the same book, nor even the same kind of book.

Tastes vary with individuals, and they all demand volumes on every conceivable subject with the minimum of delay. Fiction is in the greatest demand, but in this department alone there is an infinite variety of preferences. Occasionally several thousand subscribers clamour for the latest "best seller" at once, but even this sudden call for one book, coming in the midst of the ordinary work of distribution, will not strain the resources of the well-planned library organisation, because it will have been expected.

"It is necessary not only to respond to demand, but to anticipate it, if a large circulating library is to run smoothly," said the head librarian of Boots' Booklovers' Library. "If a library lagged behind the needs of its subscribers, everything would soon be in a state of chaos.

"Only by strict adherence to routine are we able to keep pace with the enormous demand from the reading public. Parcels of books are sent out to every one of our branches twice a week, and parcels come back with the same frequency for redistribution. We send out 250,000 books a month, and receive back the same number, so that there are always 500,000 moving about from place to place. A book which is required by an Edinburgh subscriber may be in Penzance to-day, but it will be in Scotland by the end of the week.

"It would be impossible to buy one copy of every book for every branch. Large numbers of a popular book are purchased, and some of the big branches might take twelve to twenty-four copies for immediate distribution. Later, the book would be passed to subscribers who, for a lower subscription, agree to take books after the first circulation.

"Some books live for only a few months, others for years, but eventually they are all sold. If a book is still in demand, new copies are bought and put back into circulation."

LADY CAROLINE BLACKWOOD.

CHRISTENING CEREMONY AT CLANDEBOYE.

The christening of Lady Caroline Maureen Blackwood, the infant daughter of the Marquis and Marchioness of Dufferin and Ava, took place yesterday afternoon in the private chapel at Clandeboye. The ceremony was performed by Canon Bradley, Rector of Bangor, and the Rev. R. Deane, of Ballysillan, and a large number of employés on the estate and several well-known people were present.

The god-parents are the Duchess of Abercorn, Lady Chetwode, Miss Theresa Jungman, Mrs. Patrick Davison, Mrs. Drury Lowe, Lord Birkenhead and Mr. Scheftel.

The Hon. Mrs. Ernest Guinness, Sir Robert and the Hon. Lady Kennedy, the Earl of Kilmorey, and Commander Pim were present at the ceremony, the latter two representing H.M.S. Caroline, in which the late Lord Dufferin took such a keen interest.

A model of the ship decorated the christening cake, and it is from it that the baby receives her first name, and from her mother the second.

In the evening Lord and Lady Dufferin entertained the tenantry and employés on their estate.

SERVICES AND ANTHEMS.

FIFTEENTH SUNDAY AFTER TRINITY.

ST. PATRICK'S CATHEDRAL.—To-day (Saturday), 10. Psalms, 62. Cros Pericostiuonis. 3. Jubilate. 9. Hymn, 369. 4. Boys' Voices. Magn., N. Dim (Barnes in E flat). Anthem, "But Thou didst not leave" (Handel). To-morrow (Sunday). 8, Holy Communion. 11.15, Matins, Litany. Psalms, 146, 147. Te Deum, Benedictus (Ireland in F). Anthems, etc.:—"O Thou, the central orb" (Wood). Hymn, 467, "Thou God of power." Preacher—The Rev. W. Flannery, B.D., Prebendary of Mulhuddart. 12.15, Holy Communion. Offerings for Colonial and Continental Church Society. 3.15. Cantoris Week. Psalms, 112, 113, 114. Magn., N. Dim. (Robinson in D). Anthems, etc.:—1st—"I waited for the Lord" (Mendelssohn). Hymn, 455, "Father, again in Jesus' name we meet." 2nd—"Whoso dwelleth" (Martin). Preacher—The Rev. C. B. Price, M.A. Communion Voluntary—First Movement, New World Symphony (Dvorak).

CHRIST CHURCH CATHEDRAL.—To-day (Saturday), 10.45, Morning Service. Te Deum, 1. Hymn, 393. 5, Evening Service (Read in D). Anthem, "For ever blessed" (Mendelssohn). To-morrow (Sunday), 11, Matins. Processional Hymn, 11. Psalms, 146, 147. Te Deum (Steggall in F). Benedictus (Steggall in F). Introit, "Save me, O God" (Ryce). 11.40, Holy Communion (Brewer in E flat). Preacher—Rev. Canon Moore, M.A. Hymns, 432, 220. 3.30, Evensong. Processional Hymn, 390. Psalms, 112, 113, 114. Magn. and Nunc D. Walmisley in D minor. Anthem, "Judge me, O God" (Mendelssohn). Hymn, 559. Recessional Hymn, 584.

ST. MATTHIAS'S PARISH CHURCH.—11.30, Morning Prayer and Holy Communion. 7, Evening Prayer. At both Services, Canon Strong.

ST. ANN'S CHURCH, Dawson street.—8, Holy Communion. Youth Corporate Communion. 10, 11.30, Canon J. W. Crozier. 3.30, Young People's Service. 7, Rev. R. H. Dowse.

ST. BARTHOLOMEW'S, Clyde road.—8, Holy Communion. 11, Matins, Te Deum (Sullivan in D). Benedictus (Cobb in G); Rev. N. H. F. Waring. 12, Sung Eucharist (Woodward in E flat). Offertory Hymn, "Lord, enthroned in heavenly splendour." 3.30, Young People's Service. 6.30, Litany. 7, Evensong, Magnificat, and Nunc Dimittis (West in F). Closing Hymn, "Hark, hark, my soul; Angelic songs are swelling"; Rev. W. C. Simpson.

CHRIST CHURCH, Leeson Park.—8 and 11.30, Holy Communion. 11.30, Morning Prayer; Rev. W. C. G. Proctor. 3.30, Children's Service; Rev. W. C. G. Proctor. 7, Evening Prayer, Canon Hughes.

ST. COLUMBA'S CHURCH, Ranelagh.—8, Holy Communion. 11.30, Morning Prayer; Canon Hughes. 7, Evening Prayer; Rev. W. C. G. Proctor.

HOLY TRINITY, Rathmines.—8, Holy Communion. 10 and 11.30, Rev. R. Watson. 3.30, Children's Service. 7, Rev. H. C. Waller. Offerings for Diocesan Board of Religious Education.

ST. STEPHEN'S.—8, Holy Communion. 10, Matins and Sermon. 11.30, Matins, Holy Communion, and Sermon. Te Deum (Chants). Benedictus (Field in D). 4, Children's Service. 6.40, Congregational Singing. 7, Evensong and Sermon. Magnificat and Nunc Dimittis (Stanford in B flat).

MAGDALEN CHURCH, Lower Leeson street.—11.30 and 7, Rev. A. V. Smyth.

ST. JAMES'S PARISH CHURCH.—11.30, Holy Communion, Rev. G. H. G. Bolton. 7, Rev. E. M. Bateman.

ST. JAMES'S DISTRICT CHURCH.—8, Holy Communion. 11.30, Rev. E. M. Bateman. 7, Rev. G. H. G. Bolton.

ST. PETER'S CHURCH, Aungier street.—8, Holy Communion. 11.30, Morning Prayer and Litany, Rev. G. R. L. Wynne. 3.30, Children's Service. 7, Evening Prayer, Rev. G. McCann.

ST. AUDOEN'S CHURCH, Cornmarket.—11.30, Morning Prayer and Holy Communion, Rev. G. McCann. 7, Evening Prayer, Rev. G. R. L. Wynne.

ST. MARK'S CHURCH.—11.30 (Holy Communion) and 7, Rev. H. W. Donald.

IRISH CHURCH MISSIONS, Townsend street.—11.30 and 7, Rev. T. C. Hammond.

ROTUNDA HOSPITAL CHAPEL.—11.30, Morning Prayer and Holy Communion; the Chaplain.

ST. KEVIN'S, S.C. road.—8, Holy Communion. 11.30 and 7, Rev. R. Bird.

ST. GEORGE'S PARISH CHURCH.—8, Holy Communion. 12, Morning Prayer, Rev. Bolton C. Waller. 7, Evening Prayer, Rev. George S. Nowlan.

ST. AIDAN'S CHURCH.—8, Holy Communion. 11.30, Morning Prayer, Rev. R. J. Kerr. 3.30, Children's Service. 7, Evening Prayer, Rev. F. A. Lamb.

ST. AUGUSTINE'S CHURCH.—11.30, Morning Prayer and Holy Communion. Rev. K. D. B. Dobbs. 3.30, Children's Service. 7, Evening Prayer, Rev. R. J. Kerr.

THE FREE CHURCH.—10.30, Morning Prayer, Mr. E. H. Flint. 5, Children's Service. 5.30, Evening Prayer, Rev. K. D. B. Dobbs.

DRUMCONDRA PARISH CHURCH.—12, Holy Communion, Rev. J. B. S. McGinley. 4, Children's Service. 7, Rev. J. T. Cummins.

NORTH STRAND PARISH CHURCH.—8, Holy Communion. 11.30, Rev. Henry Hughes. 3.30, Children's Service. 7, Rev. Henry Hughes.

ST. WERBURGH'S PARISH CHURCH.—11.15, Morning Prayer and Holy Communion, Rev. W. J. McCreery. 3.30, Young People's Service, Rev. W. J. McCreery. 7, Evening Prayer, Rev. C. J. Burrows.

ST. CATHERINE'S.—11.30, Rev. A. W. F. Orr. 7, Rev. W. R. A. Bond.

ST. VICTOR'S.—8 and 11.30, Rev. W. R. A. Bond. 4, Young People's Service. 7, Rev. A. W. F. Orr.

ST. MICHAN'S.—11.30, Holy Communion, Rev. Canon Young.

ST. PAUL'S.—8.30, Holy Communion. 11.30, Rev. N. D. Emerson. 7, Rev. Canon Young.

CHURCH OF THE FEMALE ORPHAN HOUSE, North Circular road.—11.30, Morning Prayer and Holy Communion. 7, Evening Prayer.

MOLYNEUX CHURCH, Bride street.—11.30 and 7, Rev. A. Morrow.

ST. THOMAS'S SCHOOLHOUSE.—11.30, Morning Prayer and Holy Communion, Rev. J. Purser Shortt. 4, Young People's Service. 7, Evening Prayer, Rev. R. G. F. Jenkins.

ST. BARNABAS'S CHURCH.—8.15, Holy Communion. 11.30, Morning Prayer, Rev. R. G. F. Jenkins. 4, Young People's Service. 7, Evening Prayer, Rev. J. Purser Shortt.

ST. ANDREW'S CHURCH.—11.30, Morning Prayer and Holy Communion. 7, Evening Prayer, Rev. R. Northridge.

ALL SAINTS' CHURCH, Grangegorman.—8, Holy Communion. 11.30, Matins and Holy Communion (choral), Rev. William Bell. 7, Evensong, Rev. Dr. N. D. Emerson.

ST. MARY'S PARISH CHURCH.—10.15, Rev. Gage Dougherty. 7, Rev. W. W. Dungan.

ST. MARY'S CHAPEL OF EASE (Black Church).—11.30, Young People's Service, Very Rev. Dean Coulter.

ST. JUDE'S CHURCH, Kilmainham.—8 and 11.30, Holy Communion. 11.30, Morning Prayer, the Archbishop of Dublin. 7, Evening Prayer, Rev. P. W. Coster.

ST. JOHN THE EVANGELIST, Sandymount.—8, Holy Communion. 11.30, Sung Eucharist and sermon, Rev. Arthur E. Wykes. 3.30, Catechism. 7, Evensong and sermon.

ST. KEVIN'S.—Mission to the adult deaf and dumb. 3.30, Holy Communion, Rev. R. Bird.

ST. LAURENCE'S, Chapelizod.—11.30, Morning Prayer and Holy Communion; Rev. G. S. Nowlan. 7, Evensong and Sermon; Mr. Eric Flint.

ST. ANDREW'S CHURCH, Lucan.—8.30, Holy Communion. 11, Morning Prayer and Holy Communion. 7, Evening Prayer.

DALKEY PARISH CHURCH.—8.30, Holy Communion. 11.30, Morning Prayer; Rev. J. H. Carson. 3.30, Children's Service. 7, Evening Prayer; Rev. C. S. Collins.

MARINERS' CHURCH, Kingstown.—8, Holy Communion. 11.30, Morning Prayer. 3.30, Children's Service. 7, Evening Prayer.

CHRIST CHURCH, Blackrock.—8, Holy Communion. 11.30, Morning Prayer: Rev. George R. Elliott. 7, Evening Prayer: Rev. George R. Elliott.

ZION CHURCH, Rathgar.—8, Holy Communion. 11.30, Rev. L. Parkinson Hill. 7, Holy Communion; Rev. Brian Horsefield.

ST. PHILIP AND ST. JAMES, Booterstown.—8.15, Holy Communion. 11.30, Morning Prayer; Rev. Canon Harvey. 7, Rev. T. G. Jumin.

CLONTARF PARISH CHURCH.—8, Holy Communion. 11.30, Morning Prayer and Litany; Canon Cohen. 3.30, Children's Service. 7, Evening Prayer and Holy Communion; Rev. J. B. Neligan.

ALL SAINTS', Raheny.—8, Holy Communion. 11.30, Matins and Litany; Canon Drury. 6.30, Evensong; Canon Drury.

HAROLD'S CROSS PARISH CHURCH.—8, Holy Communion. 11.30, Morning Prayer and Litany. 7, Evening Prayer.

SANDFORD PARISH CHURCH.—8, Holy Communion. 11.30, Morning Prayer; Rev. W. N. Harvey. 3.30, Children's Service. 7, Evening Prayer; Rev. W. J. Rea.

HOLY TRINITY CHURCH, Killiney.—8, Holy Communion. 11.30, Matins, Litany and Sermon. 12.30, Holy Communion. 7, Evensong and Sermon.

KILLINEY.—8 and 11.30, Holy Communion. No Sunday School. 6.30, Evening Service.

ST. PAUL'S, Glenageary.—8, Holy Communion. 11.30, 3.30 and 6.30, Canon Hall.

ST. ANDREW'S, Malahide.—8, Holy Communion. 11.30, Morning Prayer. 6.30, Evening Prayer.

ST. DOULAGH'S, Malahide.—3.30, Evening Prayer.

ST. MARNOCK'S, Portmarnock.—10, Morning Prayer and Holy Communion.

RATHFARNHAM PARISH CHURCH.—8, Holy Communion. 11.30, Morning Prayer and Litany. 3.30, Children's Service. 7, Evening Prayer.

ST. MARY'S, Crumlin.—8, Holy Communion. 11.30, Morning Prayer and Litany. 7, Evening Prayer.

ST. MATTHEW'S CHURCH.—8, Holy Communion. 11.30, Morning Prayer, Rev. R. E. Weir. 7, Evening Prayer, Rev. J. H. Carson (the Mission to Lepers).

MONKSTOWN PARISH CHURCH.—8, Holy Communion. 11.30, Morning Prayer, Rev. H. G. Forde. 7, Evening Prayer, Rev. W. H. Coulter.

ST. PHILIP'S CHURCH, Milltown.—9.45, Holy Communion. 11.30, Morning Prayer and Litany. 7, Evening Prayer and Holy Communion. Preacher at both Services, the Rector.

PRESBYTERIAN CHURCHES.

ABBEY CHURCH, Rutland square.—11.45 and 7, Rev. Dr Irwin.

ADELAIDE ROAD.—11.30 and 7, Very Rev. Dr. R. K. Hanna.

ST. ANDREW'S, Blackrock.—11.30 and 7, Rev. J. Snowdon.

ST. ANDREW'S, Bray.—11.30 and 7, Colonel Rev. H. C. Meeke, D.S.O.

CHAPELIZOD.—4.30, Rev. A. Gailey.

CLONTARF.—11.30 and 7, Rev. R. Montgomery.

DONORE.—11.30 and 7, Rev. Dr. J. Copeland (Forfarshire).

GREYSTONES.—11.30 and 7, Rev. J. W. M'Kinney.

HOWTH.—11.30 and 7, Rev. J. McCaughey.

KINGSTOWN.—11.30, Rev. J. S. Rutherford. 7, Rev. J. S. Crockett.

LUCAN.—11.30 and 7, Rev. A. Gailey.

MALAHIDE.—4, Rev. J. McCaughey.

ORMOND QUAY.—11.45 and 7, Rev. T. Byers.

RATHGAR (Christ Church).—11.30 and 7, Rev. J. J. Macaulay.

SANDYMOUNT.—11.30, Rev. J. S. Crockett. 7, Rev. J. S. Rutherford.

SCOTS CHURCH.—12 and 7, Rev. A. H. Macpherson.

DUBLIN PRESBYTERY'S CITY MISSION.—Whitefriar Street Hall, 6½ Whitefriar street—3, Sabbath School. 4.30, Evangelistic Service; Mr. E. Logan.

NORTH STRAND HALL.—8.15 p.m., Evangelistic Service; Mr. E. Logan.

WELSH CHURCH, Talbot street.—11.30 and 6.30, Rev. J. R. Dykins.

METHODIST CHURCHES.

CENTENARY CHURCH, St. Stephen's Green.—11.30 and 7, Rev. J. E. Neill.

KINGSLAND PARK.—11.30 and 7, Rev. W. S Morris.

DOLPHIN'S BARN.—11.30 and 7, Rev. S. G. McIntyre.

BRIGHTON ROAD, Rathgar.—11.30, Rev. Nelson Ludlow. 7, Rev. James M. Alley.

ABBEY STREET.—11.30, Mr. J. Smyth. 7, Rev. W. R. Budd.

CLONLIFFE.—11.30 and 7, Rev. J. Wesley Allen.

BLACKHALL PLACE.—11.30, Rev. W. E. Eames. 7, Mr. C. Beckett.

INCHICORE.—11.30, Mr. F. Macdonald. 7, Rev. W. E. Eames.

LUCAN.—11.30 and 7, Rev. J. D. Foster.

DUBLIN CENTRAL MISSION, George's Hall, South Great George's street.—11.30, Rev. J. England. 4, Brotherhood Meeting; Mr. W. T. Callaghan. 7, Rev. J. England.

CLONTARF.—11.30 and 7, Rev. B. Brooke Morton.

BRAY.—11.30 and 7, Rev. Percy S. Shipway.

SANDYMOUNT.—11.30 and 7, Rev. John Bertinshaw.

RINGSEND.—11.30, Mr. H. H. Forsyth, LL.B. 7, Mr. J. Smith.

KINGSTOWN.—11.30 and 7, Rev. Hugh M. Watson.

BLACKROCK.—11.30 (Communion) and 7, Rev. Dr. Carrothers.

DALKEY.—11.30, Rev. James M. Alley. 7, Rev. W. W. Hutchinson.

CHARLESTON ROAD.—11.30 and 7, Rev. W. H. Murphy.

SUTTON.—11.30 and 7, Rev. R. H. Foster.

OTHER CHURCHES AND HALLS.

MORAVIAN CHURCH, Lower Kevin street.—11.30, Rev. J. H. Blandford.

KILMAINHAM CONGREGATIONAL CHURCH.—11.30, Mr. P. R. Downey. 7, Mr. John Cochrane.

CONGREGATIONAL CHURCH, York street.—11.30 and 7, Rev. J. Bruce Wallace.

BAPTIST CHAPEL, Harcourt street.—11.30, Pastor Emile Guedj (Colombes). 7, Pastor L. E. Deens.

BAPTIST CHAPEL, Phibsborough.—11.30, Mr. J. A. Sharpe. 7, Pastor Emile Guedj (Colombes).

BAPTIST TABERNACLE, Kingstown.—11.30 and 7, Mr. A. W. Tweedall.

UNITARIAN CHURCH, St. Stephen's Green.—12 and 7, Rev. E. Savell Hicks, M.A.

RELIGIOUS SOCIETY OF FRIENDS.—11, 6 Eustace street, Dublin; 11, Monkstown; 11, Churchtown; 11.30, Bray.

GROSVENOR HALL, Rathgar.—10.15, Sunday School. 7, Mr. George McDonald.

MERRION HALL, Lower Merrion street.—12 and 7, Mr. Frank Mansfield, of Tobago.

FRIENDS' MISSION, 27 Meath place, off Meath street.—8, Mr. Kavanagh.

WHARTON HALL, Harold's Cross road.—7, Gospel Meeting.

FAIRVIEW HALL.—12, Mr. W. T. Callaghan. 7, Mr. A. Molloy.

FIRST CHURCH OF CHRIST, SCIENTIST, Dublin—Lower Baggot street, a branch church of the Mother Church, The First Church of Christ, Scientist, Boston, Mass.—Services: Sunday, 11.30 a.m. and 7 p.m.; Sunday School, 11.30 a.m. Wednesday—Meeting, with testimonies of Christian Science healing, 8 p.m. Christian Science Reading Room, same address, open free to the public daily from 11 a.m.

SECOND CHURCH OF CHRIST, SCIENTIST, Dublin, Rathmines Park (branch church of The Mother Church, The First Church of Christ, Scientist, in Boston, Mass.)—Services: Sunday, 11.30 a.m. and 7 p.m.; Sunday School, 11.30 a.m. Wednesday—Testimony Meeting, 8 p.m. Christian Science Reading Room, Rathmines Park, open daily, free to the public.

YOUNG MEN'S CHRISTIAN ASSOCIATIONS.

CITY OF DUBLIN, Lower Abbey street.—5 to 6, Men's Conversational Bible Class; leader, Mr. Ralph Anderson. 8.30, Open Gospel Meeting; speaker and soloist, Pastor Emile Guedj. Boys' Department—5 to 6 p.m., Bible Class.

RATHMINES.—4, open-air Service, Blackburn's gate. 8.30, Evangelistic Service, Mr. J. Cochrane.

"THE TAX-MAKER."

Mr. Philip Snowden, Chancellor of the Exchequer, arriving at the House of Commons on Thursday to introduce his Economy Budget.

THE PASSING OF THE RAILWAY.

AN AMERICAN ELEGY.

The steam locomotive, it appears, is doomed to follow the horse and buggy. It has disappeared . . . . up to New Haven (says an editorial in the American *Mercury*), and it will presently disappear from the Pennsylvania down to Washington. Westward it will transform itself into an oil-burner, with no sparks on dark nights!—or, worse, into a gasoline-burning flivver. A tragedy, indeed, my masters! Something to moan and mourn about! For what other machine ever seen on earth is as stupendous as a locomotive thundering down a long stretch of track, with black smoke bursting from its stack and its mighty drivers pounding the rails? Where is there another such sight, at morning, noon, or night? What other contrivance of human hand is so stately, so regal, so overpowering?

A great ocean liner, at sea, is appallingly trivial-looking; it thumps the imagination only when it is tied safe to a dock. A Zeppelin is a floating sausage. An airplane is not even a bird, but only a bug. An electric locomotive remains a toy, even though it weight a hundred tons. But even a lowly yard engine, if there be steam in it, somehow fills and delights the eye. It belongs to the noble company of massive and gorgeous creatures—the elephants and whales, the mastodons and behemoths, the ceratopsia and sauropoda, monarchs of land and sea. There is something fearsome and prehistoric about it; it is nearer to the dinosaur than to any living animal. It breathes flame like a volcano, and it rumbles like an earthquake. When one stands by the trackside as it thunders by, belching its acrid smoke, every sense is arrested and excited—sight, hearing, touch, taste and smell. It stuns the mind, and coagulates the marrow of the bones. It is not a mere thing; it is a kind of cosmic event.

And now it is headed for the scrap-yard.

BUDGET CHANGES IN THE NORTH.

PARLIAMENT MAY BE SUMMONED.

NEED FOR PARITY WITH GREAT BRITAIN.

FROM OUR OWN CORRESPONDENT. *BELFAST, Friday.*

In view of the changes announced by Mr. Snowden in the House of Commons last evening, particularly in regard to the new scale of unemployment benefit, it may be necessary to summon the Northern Parliament earlier than anticipated, in order to introduce legislation to keep the Insurance Fund in Northern Ireland in parity with that in Great Britain. Parliament was adjourned until the middle of October, on the understanding that it could be summoned at an earlier date if necessary. Any changes in unemployment insurance legislation in Great Britain on former occasions, such as extension of benefit, has involved similar legislation in the Northern Parliament, in consequence of the re-insurance agreement existing between both Governments. The Northern Minister of Labour (the Right Hon. J. M. Andrews) declared that it was absolutely essential for Northern Ireland to preserve parity with Great Britain. If Northern Ireland is not included in the British measure, similar legislation to that passed in London would have to be introduced in the Northern Parliament. He said that Northern Ireland got considerable advantage from the re-insurance agreement, and it was necessary that it should be maintained. If the unemployed workers in Northern Ireland got larger benefits than in Great Britain, there would be a rush of unemployed to Northern Ireland which would create difficulty for the Northern Unemployment Fund.

SOCIALISTS ALARMED.

Northern Socialists are alarmed at the prospect of any change in the unemployed benefit, and the Chairman of the Labour Party (Mr. Hugh Gemmell) has made the statement that the trade unionists of the province would strongly oppose any attempt to reduce the amount of benefit now being paid in Northern Ireland.

The Northern Minister of Finance (Right Hon. H. M. Pollock) to-day also declared that it would be necessary for Northern Ireland to have the same rate of unemployment benefit as Great Britain.

TOBACCO DUTY.

Mr. Fred. Williams, of Messrs. Gallaher, Ltd., stated that the Budget increase would not affect the price of cigarettes manufactured by the firm, but that it might be necessary to increase the price of the heavier tobaccos "All supplies being sent out to-day," Mr. Williams declared, "are being invoiced at the existing prices, but a meeting of the directors is being held in London, when the whole situation will be reviewed in the light of the increased duty. Cigarette smokers, at any rate, will have to pay no more."

Directors of all the houses of entertainment in Belfast share the view that the entertainment tax in Northern Ireland should not be increased, as it higher in certain respects than that hitherto operating across the water. It is possible that there may be no change in this respect in the present financial year, but the matter may be reviewed in the spring, when next year's Budget is prepared, and the Northern rates brought into line with those then operating in Great Britain.

THE ABBEY THEATRE.

The Abbey Theatre farewell supper dance is being held on Friday next. From all accounts it promises to be one of the outstanding functions of the year. The Governor-General and Mrs. McNeill will be present, as well as the American Minister and the American Consul. The attendance also will include many whose names are well known in literary and artistic circles in the city.

The company travel to America in the R.M.S. Aquitania, and the Cunard s.s. Company have kindly agreed to identify themselves with the farewell. They are presenting two silver cups, suitably engraved, as a prize for a spot waltz, and, in addition, they are supplying souvenir menu cards such as are used on the big liners.

The tickets are priced at 12s. 6d., including supper, and are obtainable at the theatre booking office.

SANCTUARY DESECRATED IN SPAIN.

FROM REUTER'S CORRESPONDENT. *LEON, Friday.*

Thieves broke into the sanctuary of the Virgin Mary at Camino last night, and after causing some damage stole a pyx and various other valuables. The Host was found scattered about the floor.

THE WORLD AND THE BUDGET.

BRITISH COURAGE APPLAUDED.

OBJECT-LESSON TO THE NATIONS.

Unanimous and whole-hearted approval of Britain's "grim determination" to set her financial house in order, as shown by the Budget measures, and generous admiration for the "courageous statesmanship" of her Ministers, are the keynotes of world comment, according to Reuter's correspondents in the leading capitals.

GERMAN OPINION.

"Mr. Snowden has convinced the world that the stability of the British pound cannot be shaken," says the *Berliner Tageblatt*.

All the papers publish the Chancellor's speech prominently, with captions such as: "Snowden's Bitter Pills," and "Snowden's Horse Cure."

The view is expressed that the programme represents the honest fulfilment of the Government's pledge to set the national finances in order, and to distribute the burden equally among all classes.

The Nationalist *Deutsche Zeitung* pays a tribute to Mr. Snowden's courage in presenting an unpopular Budget, and thus proving that "the former Labour leaders in the Government place the nation's future above the political theories of party." The journal goes on favourably to compare the action of the British Government with that of the German Government, and stresses the point that, while the German Government declared that Germany had lived beyond her means when it was too late, the British Government acted immediately the crisis became apparent.

UNITED STATES.

In joining with other American papers in paying glowing tributes to the character of British genius, as exemplified in the Budget measures, the *New York Times* says:—"Yesterday's fiscal measures ought to do much to ease the strain on British credit. They will certainly increase the confidence of the outside world in the resolute purpose of the British to keep their financial house in order."

FRANCE.

"All England's friends, and France in particular, will follow the British Government's efforts at rehabilitation with an interest all the more lively in that the consolidation of Britain's credit is one of the conditions most essential to the return to world prosperity."

French opinion has evidently been somewhat staggered by the full revelation of the extent of the deficit which Mr. Snowden has had to face.

"Mr. Snowden's Budget is one of the most powerful efforts towards recovery ever made by a great people," says the *Temps*. "His speech is an act of frankness," the newspaper continues, "and his financial programme is an act of justice. The Chancellor has drawn up the Budget with the greatest care in order that the burden may be shared equally by all classes of the community."

"The Budget speech is not very amusing for British taxpayers," drily remarks *l'Information*, while the *Journal des Débats* sees a lesson for France in British experiences. "We may as well pull the alarm signal ourselves," it observes, "since we are heading for a deficit of £48,000,000 next year. The British example shows eloquently how these financial saturnalia end."

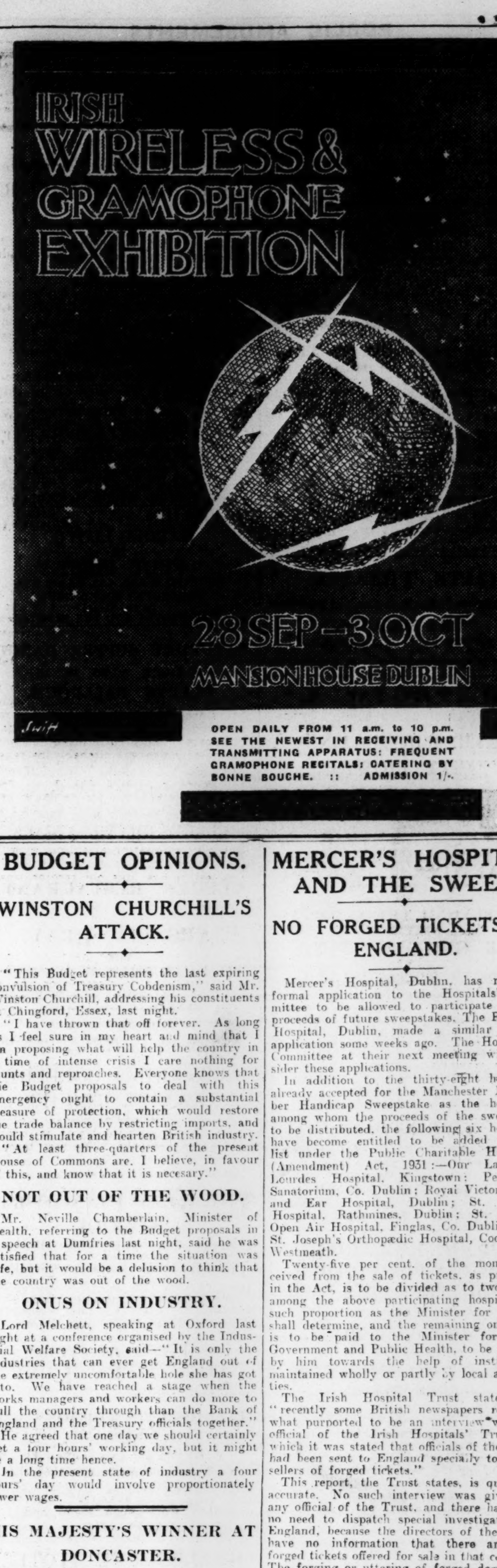

OPEN DAILY FROM 11 a.m. to 10 p.m. SEE THE NEWEST IN RECEIVING AND TRANSMITTING APPARATUS: FREQUENT GRAMOPHONE RECITALS: CATERING BY BONNE BOUCHE. :: ADMISSION 1/-.

BUDGET OPINIONS.

WINSTON CHURCHILL'S ATTACK.

"This Budget represents the last expiring convulsion of Treasury Cobdenism," said Mr. Winston Churchill, addressing his constituents at Chingford, Essex, last night.

"I have thrown that off forever. As long as I feel sure in my heart and mind that I am proposing what will help the country in a time of intense crisis I care nothing for taunts and reproaches. Everyone knows that the Budget proposals to deal with this emergency ought to contain a substantial measure of protection, which would restore the trade balance by restricting imports, and would stimulate and hearten British industry.

"At least three-quarters of the present House of Commons are, I believe, in favour of this, and know that it is necessary."

NOT OUT OF THE WOOD.

Mr. Neville Chamberlain, Minister of Health, referring to the Budget proposals in a speech at Dumfries last night, said he was satisfied that for a time the situation was safe, but it would be a delusion to think that the country was out of the wood.

ONUS ON INDUSTRY.

Lord Melchett, speaking at Oxford last night at a conference organised by the Industrial Welfare Society, said—"It is only the industries that can ever get England out of the extremely uncomfortable hole she has got into. We have reached a stage when the works managers and workers can do more to pull the country through than the Bank of England and the Treasury officials together."

He agreed that one day we should certainly get a four hours' working day, but it might be a long time hence.

In the present state of industry a four hours' day would involve proportionately lower wages.

HIS MAJESTY'S WINNER AT DONCASTER.

The appropriate success of His Majesty's colt, Limelight, in the Prince of Wales Nursery at Doncaster yesterday, was most enthusiastically applauded, the welcome accorded the horse putting into the shade that of the Doncaster Cup winner, Singapore, whose reception was hearty enough.

MERCER'S HOSPITAL AND THE SWEEP.

NO FORGED TICKETS IN ENGLAND.

Mercer's Hospital, Dublin, has made a formal application to the Hospitals' Committee to be allowed to participate in the proceeds of future sweepstakes. The Rotunda Hospital, Dublin, made a similar formal application some weeks ago. The Hospitals' Committee at their next meeting will consider these applications.

In addition to the thirty-eight hospitals already accepted for the Manchester November Handicap Sweepstake as the hospitals among whom the proceeds of the sweep are to be distributed, the following six hospitals have become entitled to be added to this list under the Public Charitable Hospitals (Amendment) Act, 1931:—Our Lady of Lourdes Hospital, Kingstown; Peamount Sanatorium, Co. Dublin; Royal Victoria Eye and Ear Hospital, Dublin; St. Anne's Hospital, Rathmines, Dublin; St. Mary's Open Air Hospital, Finglas, Co. Dublin; and St. Joseph's Orthopædic Hospital, Coole, Co. Westmeath.

Twenty-five per cent. of the monies received from the sale of tickets, as provided in the Act, is to be divided as to two-thirds among the above participating hospitals in such proportion as the Minister for Justice shall determine, and the remaining one-third is to be paid to the Minister for Local Government and Public Health, to be applied by him towards the help of institutions maintained wholly or partly by local authorities.

The Irish Hospital Trust state that "recently some British newspapers reported what purported to be an interview with an official of the Irish Hospitals' Trust, in which it was stated that officials of the Trust had been sent to England specially to detect sellers of forged tickets."

This report, the Trust states, is quite inaccurate. No such interview was given by any official of the Trust, and there has been no need to dispatch special investigators to England, because the directors of the Trust have no information that there are any forged tickets offered for sale in that country. The forging or uttering of forged documents of any kind in England is a grave offence, heavily punishable by British law, quite apart from any question of the legality on otherwise of sweepstakes.

George MacGuinness, a fifty-five years old porter and mortuary attendant, collapsed yesterday in the Richmond Hospital, Dublin, and upon being examined by the medical staff was found to be dead.

WHOSE TICKET?

A FORTUNE FOR SOMEBODY!

HOW · MANY · MILLIONS · THIS · TIME?

Big fortunes, scores of them, will be distributed in the next great Sweepstake. *Your Ticket* has just as good a chance as any. You probably know some of the lucky winners in previous Sweeps. The next great day may bring a big prize home to you.

Buy your tickets now! Don't wait until the queues lengthen. Urge your friends, 'cross-Channel and abroad to return their cash and counterfoils early. This will save *you* trouble and save them disappointment in getting acknowledgment.

The prize distribution on the Manchester November Handicap will be as follows:—Each sum of £100,000 will be treated as a unit to be divided as follows:—

Winning Horse, £30,000; 2nd Horse, £15,000; 3rd Horse, £10,000. Drawers of all other horses not declared forfeit at the first acceptance, £35,000. 100 Cash Prizes of £100 each, £10,000. Total, £100,000. Any sum remaining which does not reach £100,000 will be divided into ten Cash Prizes of equal amount. The last day for receiving subscriptions is November 2nd. The race will be run at Manchester, England, on the 28th November, 1931. The draw will take place in Dublin on 18th November, 1931.

IRISH HOSPITALS' SWEEP on

MANCHESTER Nov. HANDICAP

Receiving Offices for Dublin Subscribers are at

33 & 38, DAME · STREET · DUBLIN

HOSPITALS' TRUST LIMITED, 13 EARLSFORT TERRACE, DUBLIN.

PUBLIC AMUSEMENTS.

GAIETY THEATRE.
To-night at 8, THE LONDON HIPPODROME MUSICAL COMEDY SUCCESS,
"SONS O' GUNS."
Next Week:
"THE CRIME AT BLOSSOMS,"
A COMEDY WITH A THRILL AND A TEAR.
Direct from its enormous success at the Playhouse Theatre, London.
USUAL PRICES. NOW BOOKING.

OLYMPIA THEATRE.
6.45 ...... TWICE NIGHTLY ...... 9.
SID COPPIN PRESENTS
"QUICK FIRE,"
Starring JEAN KENNEDY, Scotland's Comedy Star
THE GREAT GERRARD AND LADY.
SAXONIA GIRLS.
JIMMY LAW AND HIS SIX SUPREMES.
Box Office, 11-4.30. 'Phone: 23292.

ABBEY THEATRE.
TO-NIGHT at 8. MATINEE TO-DAY, 2.30.
"THE PLAYBOY OF THE WESTERN WORLD,"
By J. M. Synge.
"HYACINTH HALVEY," by Lady Gregory.
BOOKING AT THEATRE, 10.30 to 6.
Next Week: "The Land of Heart's Desire" and "The Glorious Uncertainty."

ABBEY THEATRE.
FAREWELL SUPPER DANCE
PRIOR TO AMERICAN TOUR,
AT THE METROPOLE BALLROOM,
ON FRIDAY, 18th SEPTEMBER, 1931.
ROGERS-MAY METROPOLE BAND.
DANCING, 10 to 3. EVENING DRESS.
Tickets (including Supper), 12s. 6d., can be had at Theatre Booking Office.
Tables can be Booked at the Metropole.

GATE THEATRE.
TO-NIGHT (SATURDAY) at 8.30, and Next Week,
"THE MELIANS."
By THE EARL OF LONGFORD.
Booking at Theatre and Clerys. 4/9, 3/6, 2/4, 1/3.

METROPOLE.
THIRD GREAT WEEK.
CONTINUOUS .... 12.30 to 11.0 p.m.
CHARLIE CHAPLIN
IN
"CITY LIGHTS."
To-day at 12.55, 3.5, 5.15, 7.25 and 9.35 p.m.
VISIT RESTAURANT.
EXCELLENT 4-COURSE LUNCH, including COFFEE OR TEA. 2/6
QUICK SERVICE.
ALL FLOORS FULLY LICENSED.

GRAFTON. (TO-DAY),
EDNA BEST
In
"BEYOND THE CITIES."
NEXT WEEK.
3 GIRLS LOST 3,
With
LORETTA YOUNG and LEW CODY.

AT THE **SAVOY** TO-DAY, 2 to 11.
GREAT DOUBLE FEATURE PROGRAMME.
WILLIAM HAINES and DOROTHY JORDAN in
"A TAILOR-MADE MAN."
A Picture of Dramatic Thrills and Touching Romance
SHOWING AT 3.35, 6.35, 9.35.
LAUREL & HARDY
In Their First Big Feature Comedy,
"JAIL BIRDS."
SHOWING AT 2.35, 5.30, 8.30.

CORINTHIAN.
CONTINUOUS .... 2.30 till 11.0 p.m.
KAY JOHNSON, BERT LYTELL,
HOLMES HERBERT, in
"THE SINGLE SIN,"
Also BOB STEELE and BLANCHE MEHAFFEY, in
"THE SUNRISE TRAIL."

MORE REWARDS!!
FOR LUCKY PATRONS ATTENDING
PHŒNIX PARK CLUB RACES
ON
TO-DAY (SATURDAY),
FIRST RACE—3 P.M.
£700 IN STAKES TO BE RUN FOR.
FREE SWEEP.
£25, £10, £5 and 12 CONSOLATION PRIZES.
FREE FORECAST.
£15 FOR CORRECT PLACING IN 6th RACE.
MUSIC IN ALL ENCLOSURES.
Public Motor Enclosure, 2/- per Car.
Admission to Stands from 3/-.
'Bus from O'Connell Bridge—4d.

MEMBERS ARE REMINDED THAT
THE SILVER SLIPPER DANCE CLUB
(41 HARCOURT STREET, DUBLIN)
Meets TO-NIGHT, 10.30 o'clock, as usual.
HARRY and EDDIE and ZARA will Appear.
Members are urged to Book Tables early (after 2 p.m.). Tel.—Dublin 51793.
NOTE—Members are reminded that the Club will meet on SATURDAY NIGHTS ONLY during September.

ABERDEEN HALL.
SUPPER DANCES.
OPENING NIGHT, TO-NIGHT.
GEORGE HORNSBY AND HIS ORCHESTRA.
Tables May be Booked in Advance and Suppers Arranged.
Special Table d'Hote or A La Carte Service.
EVENING DRESS. COVER CHARGE, 3/6
GRESHAM HOTEL.

PEOPLE'S PARK, DUN LAOGHAIRE.
TO-MORROW (SUNDAY),
SEPTEMBER 13th,
From 8 to 10 o'clock p.m.
ARMY BAND RECITAL.
WEDNESDAY, SEPTEMBER 16th,
From 7.30 to 9.30 o'clock p.m.
WORKERS' UNION OF IRELAND BAND.

SUNDAY, SEPTEMBER 20th.
CRYSTAL PALACE FIREWORKS.
BIGGER AND BETTER THAN EVER.
ELECTRIC FAIRYLAND ILLUMINATIONS.

MISS ELIZABETH GRAVES,
PRINCIPAL, DUBLIN SCHOOL OF SINGING AND SPEECH TRAINING,
16 LINCOLN CHAMBERS, LINCOLN PLACE,
HAS RESUMED VOCAL TUITIONS.
SEE EDUCATIONAL COLUMN.

SIGNOR GROSSI,
SEN. VIOLIN PROF. R.I. ACAD. MUSIC, and
MADAME GROSSI (Pianist),
DIPLOMA R. CONSERVATOIRE OF MILAN,
HAVE RESUMED TUITION.
15 UPPER FITZWILLIAM ST.

GRAND HOTEL,
GREYSTONES.
DANCING EVERY SATURDAY EVENING DURING SEPTEMBER, 8.30 to 12 p.m.
Admission, 3/6. Dinner and Dance, 7/6.

SALON DE DANSE,
LINCOLN CHAMBERS,
LINCOLN PLACE.
MISS ETHNE LAWRENCE and MISS DOROTHY SHEA.
All Classes at above address and at The Hall, Upper Rathmines, will be RESUMED on and after THURSDAY, 1st OCTOBER, 1931.

ADVERTISEMENT INDEX.

	Page		Page
Amusements	8	Legal Notices	1
Apartments	3	Lost and Found	2
Auctions	15-16	Machinery	2
Bicycles	2	Medical Appointments	2
Business Premises	3	Miscellaneous	3
Cattle & Live Stock	3	Money & Partnership	2
Church Notices	8	Music, Pianos	3
Coals	1	Opticians	3
Contracts	1	Poultry, Eggs	3
Dogs	3	Public Notices	8
Dress	3	Representatives	2
Education	15	Sales by Treaty	15
Fishing, Sporting	3	Seaside and Country	3
Furniture	3	Sea Trips	1
Garden	3	Shipping	1
Government Notices	8	Situations Vacant	2
Hotels	1	Specific Articles	2
Houses and Lands	15	Stabling	3
Houses to Let	3	Tuitions	2
Houses & Lands for Sale & Wanted	3	Wireless	3
		Yachts	3

Telephone No. 23062

THEATRE ROYAL.
CONTINUOUS .... 3 TO 11 p.m.
"THE FLYING FOOL,"
SHOWING AT 4.27, 7.4, 9.52.
COMMENCING TO-MORROW (SUNDAY) AT 8.30 p.m.
AND CONTINUOUS DAILY, 3 TO 11 p.m.
FOX FILM COMPANY PRESENTS—
SIX CYLINDER LOVE,
with
SPENCER TRACY,
SIDNEY FOX, UNA MERKEL and EL BRENDEL.
A NON-STOP LAUGH RIOT.
A SCREAM FROM START TO FINISH.
A SURE CURE FOR ALL YOUR ILLS
Laugh is the best word that can be used in describing "6 Cylinder Love." There isn't a dull moment in it—from the opening to the final fadeout—full of uproarious situations and quiptic dialog.
BOOK NOW FOR SUNDAYS.

PAVILION, DUN LAOGHAIRE, 3.30 to 10.30
TO-DAY, LAST 3 PRESENTATIONS OF Conan Doyle's Great Mystery Thriller,
"THE SPECKLED BAND,"
Perfect Speech and Brilliant Acting by RAYMOND MASSEY as "SHERLOCK HOLMES," and LYN HARDING as "DR. RYLOTT."
At 4, 6.30, and 9.5. Splendid Programme.
NEXT MONDAY—"DRACULA" (3 days only).
THURSDAY—CYRIL MAUDE in "GRUMPY."

CAPITOL, DAILY, 2.30 to 11 o'c.
HAROLD LLOYD,
IN
"FEET FIRST."
SHOWING at 2.40, 4.55, 7.6 and 9.19.
PARAMOUNT SOUND NEWS.
On the Stage:
CHARLIE HARVEY AND THE CAPITOLIANS

SATURDAY SUPPER DANCE,
TO-NIGHT, 8 TO 12, IN
CLERYS BALLROOM.
Clerys Original Ballroom is Transformed into a Beautifully and Freshly Decorated Supper Room. Small Dancing Floor and Strictly Limited Number of Tables. Early Booking is advisable, as last week many patrons were disappointed.
SUPPERS:—TABLE D'HOTE OR A LA CARTE .... LICENCE.
"Something Special in Dance Bands"—
CLERYS RHYTHMANIACS.
COVER CHARGE 3/6
EVENING DRESS.
CLERYS RESTAURANT.

ARCADIA, BRAY.
THE
POPULAR SEASIDE DANCES,
TO-NIGHT (SATURDAY) AND TO-MORROW (SUNDAY), 7.45 to 11 o'clock.
HARRISON'S BAND.
Admission, 2/6. Return Rail Fare, 1/-.

ALEXANDRA COLLEGE.
THE LADY ARDILAUN LECTURES,
By Dr. EILEEN POWER on
"EVERY DAY LIFE IN MEDIEVAL FRANCE,"
On OCTOBER 13th, 14th, 15th and 16th, at 4 p.m.
Admission, 2/-. Ticket for the Course, 7/-.

THE READ PIANOFORTE SCHOOL
RE-OPENS ON MONDAY, SEPTEMBER 28th.
ENTRANCE SCHOLARSHIPS
ARE OFFERED FOR PUBLIC COMPETITION.
For particulars and Prospectus apply to the Secretary, who will attend from Monday, 21st September, between the hours of 11-1 and 2.30 to 5, at
12 HARCOURT STREET.

MISS VERA LUKE
will resume
PIANOFORTE TUITIONS and CLASSES
On THURSDAY, 24th SEPTEMBER,
At 26 GROVE PARK, RATHMINES, and
McCULLOUGH'S STUDIOS, DAWSON STREET.
SCHOLARSHIP OFFERED FOR COMPETITION.
Particulars and lists of successes on application to 26 Grove Park.

SHELBOURNE HOTEL,
DUBLIN.
Enquiries are invited for the "Adams Rooms," recently re-constructed, and eminently suitable for Private Dances, Wedding Receptions, Luncheon and Dinner Parties. Estimates and Menus at competitive charges submitted upon application to Manager.

GOVERNMENT NOTICES

MARTELLO TOWER, RUSH, CO. DUBLIN.
The Commissioners of Public Works invite offers to take a 99 years' lease of this Tower and about one-half rood of ground. Proposals, stating the price offered, subject to a nominal rent under the lease, should be lodged with the Secretary, Office of Public Works, Dublin, not later than Friday, 9th October, 1931. Offers on the basis of an annual rent without a fine would also be considered. The Commissioners do not bind themselves to accept the highest or any offer.
32/Z 3142. W.H.Co

CHURCH NOTICES.

YORK STREET CONGREGATIONAL CHURCH
(OFF STEPHEN'S GREEN).
11.30 a.m. and 7.0 p.m.—REV. J. BRUCE WALLACE, M.A. "What Matters Most."

SANDFORD PARISH CHURCH.
11.30—"THE CHRISTIAN VIEW OF THE ECONOMIC CRISIS."
REV. W. NESBITT HARVEY, B.D.

METROPOLITAN HALL
(CITY OF DUBLIN Y.M.C.A.).
BRIGHT EVANGELISTIC SERVICE,
8.30 p.m.
SINGING FROM 8.15 p.m.
SPECIAL ADDRESS by PASTOR EMILE GUEDJ (of the French Bible Mission).
Subject—"Wonders of Grace in France," Who will also Sing.
All Welcome.
5 to 6 p.m.—MEN'S BIBLE CLASS.
Leader—MR. RALPH ANDERSON.
Subject—"St. John's First Vision" (Continued).
All Young Men Welcome.

MERRION HALL,
LOWER MERRION STREET.
SUNDAY SERVICES.
12 NOON and 7 P.M.
Speaker:
MR. FRANK MANSFIELD (Tobago).

PUBLIC NOTICES.

R. N. L. I.

THE GOVERNOR-GENERAL'S APPEAL FOR THE LIFEBOAT SERVICE.
"The amount required each year to maintain the Irish Stations and compensate the Irish Crews
IS NEARLY £4,000 MORE
than the
AMOUNT CONTRIBUTED IN IRELAND.
It should only be necessary to point this out for the Irish people at once
TO MAKE UP THE DEFICIENCY."
—James McNeill.
23 LIFEBOATS ARE STATIONED ON THE IRISH COAST.
14 OF THESE ARE POWERFUL MOTOR LIFE BOATS.
2 MORE MOTOR LIFE-BOATS ARE UNDER CONSTRUCTION.
ROYAL NATIONAL LIFEBOAT INSTITUTION.
District Offices:
110 GRAFTON STREET, DUBLIN.

KENNEDY'S BREAD.
FINEST QUALITY
MADE.
BAKERIES:
127 & 128 PARNELL STREET
AND
ST. PATRICK'S BAKERY
DUBLIN.

THIS IS YOUR WEEKLY REMINDER
That Poverty prevails to an Enormous Extent in the City of Dublin.
Your Help in Lessening it is Urgently Needed by "Dublin's Oldest Charity."
THE SICK AND INDIGENT ROOMKEEPERS' SOCIETY.
OFFICES: 2 PALACE STREET, DUBLIN.

PUBLIC NOTICES.

UNIVERSITY COLLEGE, DUBLIN.
EVENING COURSES.
PRELIMINARY ANNOUNCEMENT
Subject to a sufficient number of entries being made, the First Year of Courses for the Degrees of B.A. and B.Comm., open to Teachers and Local Government Officers, etc., will commence in October next.
Persons matriculated and over student age are eligible. Applications should be made before September 15th to:—
THE REGISTRAR,
University College, Dublin.
K.A.A.

COUNTY BOROUGH OF DUBLIN.
FURTHER APPLICATIONS FOR HOUSES AT DONNYCARNEY.
The Corporation of Dublin are prepared to receive applications from persons resident or employed in the City of Dublin for four-roomed Houses on the Donnycarney Housing Area on conditions set forth in the Sale Scheme, particulars of which, together with application forms, may be obtained at the Registration Office, Lord Edward street, Dublin, between the hours of 10 a.m. and 5 p.m., from 14th to 18th September, 1931. Preference will be given to applicants with the largest families and whose present accommodation is inadequate. Applications will be considered from present tenants of cheaper dwellings in Corporation areas.
All applications must be delivered in the Registration Office not later than 5 p.m. on 18th September, 1931.
GERALD J. SHERLOCK,
City Manager and Town Clerk.
City Hall, Dublin.
10th September, 1931.

BRITISH-ISRAEL WORLD FEDERATION,
20 LINCOLN PLACE.
LIBRARY AND BOOK DEPOT
RE-OPEN MONDAY, the 14th inst.
Hours:—Daily, 11 a.m. to 1 p.m. (Sat. excepted).
Also Fridays, 4.45 to 6.15 p.m.

MR. BASIL MATHEWS
WILL SPEAK ON
"THE CLASH OF WORLD FORCES,"
At a PUBLIC MEETING arranged by THE DUBLIN UNITED MISSIONARY COUNCIL
ON
THURSDAY NEXT, SEPT. 17th,
At 8 p.m., in the
METROPOLITAN HALL.
Chairman—CHARLES E. JACOB.
HYMN-SINGING, 7.30 TO 8 P.M.

DRESSMAKING, TAILORING, AND PATTERN MAKING!
MISS G. A. HASLAM gives a cordial invitation to ladies to a demonstration of
THE "HASLAM SYSTEM"
in the
SUPPER ROOM, MANSION HOUSE, DUBLIN,
on THURSDAY, 17th SEPTEMBER,
at 3 p.m. and 7.30.
This is the system that gives satisfaction; thousands of pupils have proved this. The work done during a course may save you much more than the cost of the lessons. Pupils' work will be displayed.
Permanent address:
45 SEYMOUR ROAD, BOLTON, LANCS.

TO-DAY'S ENGAGEMENTS.

Cumann na nGaedheal "At Home" and Tournament — Shandon Park, Phibsboorugh, 3 p.m.

AMUSEMENTS.

Gaiety Theatre—"Sons o' Guns.
Olympia Theatre—"Quick Fire."
Abbey Theatre — "The Playboy of the Western World" and "Hyacinth Halvey."
Gate Theatre—"The Melians."
Metropole Cinema—"City Lights."
Grafton Cinema—"Beyond the Cities."
Savoy Cinema—"A Tailor-Made Man" and "Jail Birds."
Corinthian Cinema—"The Single Sin" and "The Sunrise Trail."
Silver Slipper Dance Club.
Aberdeen Hall, Gresham Hotel — Supper Dances.
Theatre Royal—"The Flying Fool."
Pavilion Cinema, Dun Laoghaire — "The Speckled Band."
Capitol Cinema—"Feet First."
Supper Dance—Clery's Ballroom, 8 p.m. to 12 p.m.
Arcadia, Bray—Seaside Dances.

SPORT.

Phœnix Park Club Races.

TO-MORROW.

Consecration of Church at Warrenpoint by Most Rev. Dr. Mulhern, Bishop of Dromore.
People's Park, Dun Laoghaire—Army Band Recital.

The Irish Times.

SATURDAY, SEPTEMBER 12, 1931.

NEWS SUMMARY.

IRELAND.

The Free State Government has decided not to expend any State funds in the erection of coast defence works.—(Page 9.)

A meeting of managers and chairmen of co-operative creameries in the Free State at Limerick Junction on Thursday gave its approval to a new scheme of butter marketing submitted by the Central Secretary of the Irish Creamery Managers' Association.—(Page 10.)

A series of outrages at Ardcath, County Meath, had a sequel at Navan District Sessions yesterday when a labourer was remanded in custody.—(Page 5.)

Almost all of the victims of the floods in Dublin have now returned to their homes.—(Page 10.)

GREAT BRITAIN.

Mr. Snowden, the Chancellor of the Exchequer, broadcast an explanation of the new Budget from London last night.—(Page 9.)

The Prime Minister, in the House of Commons yesterday, moved the second reading of the National Economy Bill. Mr. Clynes moved its rejection and criticised the Government's proposals. The debate was adjourned.—(Page 9.)

ABROAD.

Four hundred persons are reported to have been killed at the capital of British Honduras by a hurricane which swept down 70 per cent. of the houses.—(Page 9.)

A peaceful settlement of the differences between the Spanish Republican Government and the Vatican is expected to be announced shortly.—(Page 9.)

Mr. Gandhi is due to arrive in London this afternoon. A speech that he made to Indian students at Marseilles has been resented in French circles.—(Page 9.)

M. Briand's speech at Geneva was confined to generalities when the Assembly expected a lead which would reassure public opinion.—(Page 10.)

SPORTING.

At Doncaster yesterday Singapore won the Doncaster Cup.—(Page 12.)

FINANCIAL.

London Stock Markets opened weak and dull, but at mid-day rallied strongly, British Funds leading in the rise. Industrials had rather a ragged appearance.—(Page 14.)

The Treasury bill rate was higher at 4¼ per cent., and discount rates hardened. Loans were more comfortable, and the rate was seldom more than 3¼ per cent. The Bank exported 58,000 sovereigns.—(Page 14.)

In Dublin the market was fairly steady, the only really weak spot being Guinness, which fell sharply.—(Page 14.)

Dying Railways.

The almost desperate plight of the Free State railways is unrecognised only by the Free State Government. Dividends have vanished; the Great Southern Company's revenue for the first eight months of this year has fallen by £227,000; large numbers of railway workers are threatened with unemployment. It is unfair to charge the blame for these misfortunes upon the railways themselves; for, with their limited and shrinking resources, they are making a gallant struggle. The two main causes of their present situation are entirely beyond their control. One is the crushing wages bills which are a legacy of Britain's needs in the Great War; the other is the growing encroachment of road traffic Railways, like King Charles II., may be slow to die, but they cannot live indefinitely without nourishment. Within the last few weeks the Great Southern Company has closed some local lines, and it is contemplating still more drastic economies of the same sort. The Kinsale line has been closed; the Cavan and Leitrim Railway is under notice; the hand of fell economy may descend soon upon the Galway and Clifden Railway, which ministers to the needs of all Connemara. Rural Ireland has been reluctant to realise the facts, but now she is thoroughly alarmed. The closing of local railways will kill hundreds of important fairs, will spell ruin for thousands of farmers, and will sound the death-knell of dozens of country towns.

It seems that the wages burden must be left to the inexorable working of economic laws. Road competition, on the other hand, is not only a most urgent, but a remediable, danger; and there is no moral or economic defence of it. To-day the Free State railways are striving against a gross and unjust handicap. They were established as a monopoly, and the State, very properly, imposed upon them all the restrictions which safeguard the public interest from the perils of monopoly. Rigid laws regulate all their operations, exact stern conditions of safety and equipment, ordain facilities for opposing interests, and dictate working hours and rates of pay. Moreover, as a term of their monopoly, the railways have been, and remain, the largest ratepayers in the country. To-day these railways have lost all the advantages of their monopoly, but continue to endure all its restrictions. The omnibuses and motor lorries which swarm the roads are under no form of Government control. They can fix their own rates and fares, choose one route to-day and abandon it to-morrow. As free users of the rate-supported roads, these carriers actually batten upon the railway companies. Thus the competition between road and rail is utterly unequal. The peril and irony of this situation lie in the fact that the road may kill the railway, but cannot replace it. By their death the Free State railways will afflict half the country with economic paralysis.

What is the Government's duty? Some politicians propose nationalisation of the railways, but nationalisation is one of those empty words which flatter hope and ignore difficulties. In Ireland it would mean that the railway managers would be controlled by voters, would be changed continuously, and would spend most of their time in the pursuit of political support. The real solution of the Irish railways' troubles is so simple that it can be expressed in two words—fair play. The Free State Government must put the railways on equal terms with road competition. It must relieve them of the restrictions of their vanished monopoly or must impose those restrictions on all forms of road traffic. Free State roads are cluttered with a huge superfluity of motor omnibuses and trading lorries. This could be reduced to reasonable proportions by the creation of a high standard of efficiency and safety for such vehicles. Further havoc would be made in their ranks by a condition that road traffic must pay its full share of road maintenance. There ought to be small difficulty in the definition of unreasonable rivalry. An omnibus or lorry which had traded profitably on any route for at least a year might be held to have justified its existence; but casual traffickers ought to be abolished, and the institution of new road services in competition with the railways ought to be prohibited after a certain date. The railways could absorb the survivors or could make working agreements with them; and soon, as a result of this process, a measure of prosperity would come back to the iron road. Why does the Free State Government hesitate to tackle the problem? The need is almost terribly urgent, and, if the coming session of Parliament fails to save the railways, the last opportunity of salvation may have been missed.

Coast Erosion.

The Free State Government, as we announce to-day, has received the report of the Inter-Departmental Committee on Coastal Erosion, and has decided not to take any action. This information will cause a regret which will not be confined to those whose property is threatened most directly; for the problem of coastal erosion is not a matter of purely parochial interest, but rather one which, ultimately, must concern the whole nation. During the past ten years the sea has eaten up many valuable acres of Irish land. Houses and other buildings have been swept bodily away, or have been rendered uninhabitable and useless for their purpose. The owners of the lands and properties affected have professed themselves unable to cope, unaided, with a situation which rapidly becomes more intractable; and the prospect of further trials in the coming winter fills them with an apprehension which is justified by experience. Representations on their behalf in the Dáil led the Government to appoint a committee. under the chairmanship of Sir Philip Hanson, and members of this committee have visited the districts which suffer from the inroads of the sea. Their investigations, as we learn, have led them to make certain recommendations in the report which is now in the hands of the Minister for Local Government; but the report also stresses the heavy expense which would be involved in any measures likely to prove efficacious, and it is on considerations of expense that the Government's decision to take no further action is based. The taxpayer, we are told, is in no position to meet increased demands, and, in addition, the majority of those upon whom the new burden would fall could derive no personal benefit from their expenditure. This reasoning would command the agreement of every citizen if the matter under review were trifling, or of merely temporary importance. When it comes as the last word upon a subject of pressing urgency, however, the case is altered. The argument that the Free State taxpayer cannot afford to make a contribution to a scheme which would protect his country and preserve the livelihood of hundreds of his countrymen is frivolous. Within the last few days the people of Great Britain have displayed unflinching patriotism in their response to the most far-reaching demands upon their resources. Are we to believe that the people of the Free State would be unwilling to come to the rescue in this minor crisis? The protection of the country against coastal erosion has been left, by the Government's decision, in the hands of landowners and local administrative bodies. Their inability to cope with the problem is manifest We hope that the committee's report will be published without delay. The provision of coast defences would provide work for many unemployed during the winter, and it is difficult to see how the Government can shirk the task.

Titles in France.

Titles die hard even at the fountainhead of republicanism. The right to bear titles was abolished in France during the Reign of Terror. It was restored by Napoleon, abolished again by the revolution of 1848, and restored again by Napoleon the Third. The present Republic treats the question in an anomalous fashion. Everybody knows that a number of French subjects, descendants of the former nobility, employ their hereditary titles, but the general idea is that they retain them only by popular courtesy—that, in short, there is nothing official or legal about titles in modern France. According to the Paris Correspondent of the *Morning Post*, however, a French journalist has made a surprising discovery. It appears that titles have survived the Third Republic, and continue to be recognised. In theory the President possesses the power to create new nobility, though in practice he does not exercise it. On the other hand, the Republic takes a very deep interest in the old nobility and their descendants, and, as the phrase goes, makes a good thing out of its solicitude. The law requires that heirs to duchies, marquisates and baronies shall be invested by the Minister for Justice; and it imposes a tax for the privilege. Payment is regulated by a sliding scale, and titles created under the old *régime*—before 1779—are rat l much more highly than those of more recent creation. Thus, while a pre-revolutionary duchy costs 5,000 francs, the succession tax to a more recent duchy is no more than 200 francs. It is not so dear, after all, for extra-republican privileges. Yet it seems that those privileges will not endure much longer; for the present officials of the heraldic department, whose business is to scrutinise claims to succession, are the last of the line. When they die, the department will be closed.

Chronograms.

A correspondent of *The Times* has drawn attention to an old pastime—frequently, indeed, it was more than a pastime—which had many of the characteristics of more modern puzzles. This is the chronogram which, briefly defined, is a sentence that conceals a date. It is based on the fact that certain letters possess a value in the ancient Roman numerical system. I, for example, represents 1; V, or U, stands for 5; X is equivalent to the Arabic 10; L is 50, C is 100, D is 500, and M stands for 1,000. The chronogrammatist sets himself to make a sentence. having a certain bearing on the subject for commemoration, in which enough of these letters will occur to give, when added together, the required date. A good specimen concerns the death of the Duke of Buckingham. It runs as follows:

georgIVs DVX bVCkIngaMIae,

in which, when the numbers represented by italics are added up, they give the fatal year, 1628. A tract issued in 1666, when the Great Fire was ravaging London, bore no date except that supplied by chronogram—

'LorD haVe MerCIe Vpon Vs.

The seventeenth century was the high time of the chronogram, but a few modern specimens exist—for example, that engraved on the new buildings of Oriel College, Oxford—

e Larga MVnIfICentIa CaeCILII rhoDes—

and *The Times* correspondent suggests that the following might serve aptly for 1931—

Let aLL sLVMps LeaVe Vs anD bVsIness eXCeL.

CHAIRMAN OF RAILWAY TRIBUNAL.

Yesterday's *Iris Oifiguil* contains the announcement that the Governor-General of the Irish Free State (Mr. James McNeill), acting on the advice of the Executive Council, and pursuant to the powers conferred by the Railways' Acts, 1924 to 1929, has appointed Judge W. J. O'Brien, K.C., to be Chairman of the Railway Tribunal for a period of one year, with effect as from the 26th September, 1931.

Judge O'Brien has been Chairman of the Tribunal since its inception.

COURT AND PERSONAL.

The King and Queen have a small party at Balmoral Castle for the week's end, including the Duke and Duchess of York, Princess Elizabeth and Princess Margaret Rose, the Earl and Countess of Shaftesbury, Sir Clive Wigram, Sir Derek Keppel and Sir Harry and Lady Joan Verney. Prince George is expected to return to the Castle to-day from Eilden Hall, where he has been staying with the Earl and Countess of Dalkeith. He will remain with His Majesty when the Queen leaves next Monday to spend a week with Princess Mary and the Earl of Harewood at Harewood House.

The Queen has made many calls on friends recently, and this week visited the Marquess and Marchioness of Aberdeen and Temair at the House of Cromer, Tarland.

The Prince of Wales is a constant visitor at the Polo Club at Biarritz, where some exciting matches have been witnessed lately. His Royal Highness will shortly return to London, where a long list of gagements await him.

King Alfonso and many members of the Hapsburg family were present at the funeral of the Archduchess Isabella of Hapsburg, which took place in Budapest. King Alfonso has now arrived at Montreux.

Princess Juliana of the Netherlands, accompanied by Dr. Foch, has arrived in Paris. Her Royal Highness visited the Dutch Pavilion at the Colonial Exhibition. There was no official reception, and her visit was quite private.

Viscountess Powerscourt and the Hon. Patrick Wingfield, who have been paying visits in Yorkshire, have returned to Powerscourt, Enniskerry, where the Hon. Mrs. Fitzherbert Wright and her children are staying with them.

The Earl of Willingdon has made a good recovery from his recent attack of summer fever, and will return to Simla to-day. Next Monday he will address both Houses of the Legislature.

The Earl of Desart and his cousins, Mrs. and the Misses Hack, are in residence at Buckminster Park, Grantham, where they will spend the autumn and winter. Lady De Freyne and the Hon. Jeanne French have left French Park, Co. Roscommon, for England. Lord and Lady Forres have returned to London from Scotland. Major and Lady Helen McCalmont, who have been entertaining a series of shooting parties in Yorkshire, have returned to Mount Juliet, Kilkenny. Lady Dunsany is making a short stay in London.

Sir Alfred Callaghan, LL.D., and Lady Callaghan have left the Royal Hibernian Hotel, Dublin, for the Hotel Victoria, London.

The engagement is announced between Edward Eric, youngest son of Mrs. Stapleton, Wyvern, Killiney, Co. Dublin, and the late George Cramer Stapleton, and Maureen, daughter of the late Alfred and Mrs. Coffey, 56 Northumberland road, Dublin.

Sydney V. Furlong, F.R.C.S.I., has left 16 Pembroke road for three weeks.

Dr. Teresa Jones has returned to 29 Upper Fitzwilliam street.

Dr. Dorothy Dockrell has returned to her residence, Camolin, Monkstown, and to No. 30 Fitzwilliam place, Dublin.

Mr. W. B. Parr has left 27 Laurence street, Drogheda, until Tuesday, October 6th.

"Gardens," Jubilee Nurses' Pension Fund. To-day (Saturday), Co. Dublin—J. C. Gaisford St. Lawrence, Esq., Howth Castle, Howth. Tea. Band. Punch and Judy Show.
To-morrow (Sunday), Co. Cork — Mrs. Shelswell White, Bantry House, Bantry. Tea.

Donkey Racing is Cruel. All humane organisers of sports and fêtes have now decided to delete these events. Please follow this kind example.—All-Ireland Donkey Protection Society.

Switzers have just received a new delivery of exceptionally smart Pure Wool Sports Jumpers in spot design, with cap to match, at 39s. 11d. the set.

The new Glengarrys are most becoming. In our Millinery Department many new models have arrived, including Tricornes, Bicornes, and the new Glycerine Hats.—W. Holmes and Co., 69, 70, 71 South Great George's street.

Chilprufe Underwear for father, mother and children. Booklet free.—W. Holmes and Co 69/71 George's st., Dublin. 'Phone 51282.

In Dublin stay at Power's Hotel, Kildare street. Most central, comfortable and moderate.

Cyclax. An expert from the London Salon will be in Dublin from September 14th until September 19th to give free advice on the care of the skin and the Cyclax Treatment, at Evans, 5 Stephen's Green.

Miss Shire has returned with a selection of charming Hats for Autumn.—Tanner and Shire, Wicklow street.

Royal Hibernian Hotel, Dublin, and Salthill Hotel, Monkstown—Now quoting special Autumn and Winter rates. Meals interchangeable.

Maison Prost, Ltd., 24 Stephen's Green, invite consultations with Lady Expert now demonstrating Beauty Culture with Innoxa Beauty Preparations.

Costumes or Coats Tailor-made to order. New Autumn Materials. Prices moderate.—Bryson, 3 Church lane, off College Green.

Model coat in the new olive green bouclé tweed with large fox collar at Slyne's, Ltd., 71 Grafton street.

PASSENGERS ON ROYAL MAIL STEAMERS.

Arrivals—W. J. Costelloe, H. M. Wetherill, Victoria A. Phelps, Mr. and Mrs. Michael, J. Lennon, the Rev. R. B. Taylor, Dr. Louis Rabinov, Miss Carre, Miss Thornton, Mrs. J. A. Burns, Mrs. Mathews, Mr. and Mrs. John Sibthorpe, Miss D. Seaman, E. J. Gailey, Miss D. Solomon, Mrs. Bolger, Miss Bolger, Miss M. McComas, J. L. and Mrs. Esmonde, Mr. and Mrs. H. Cooley, Mrs. Buchanan, Mrs. Crombie, Miss A. O'Reilly, Miss M. Hastings, Dr. M. M. Price, Mrs. C. B. Price, Mrs. E. L. Storey, Miss K. Fleming, Miss O. Shackleton, Mrs. E. A. Whittle, Miss E. G. L. Franklin, Miss M. Hennessy, W. Taylor, Miss M. Metcalf, Miss B. Kelly, Mrs. Hollinshead, Cadet Hollinshead, Dr. and Mrs. Lewis J. Farrell, Mr. and Mrs. Cahalane, Mrs. W. Walsh, G. D. Smith, C. Smith, Miss M. Golkie, P. J. O'Hare, Miss Slattery.

Departures—Captain and Mrs. W. B. Gardiner, Mr. R. Wade, M. Matthews, N. Simon, E. J. Montgomery, Harold Montgomery, J. L. Max, Miss E. A. Max, Mrs. P. F. Wilson, George W. Beaumont, Harry J. Johnston, Jack Jones, John P O'Dowd, Mr. and Mrs. Warwick, S. W. Harding, C. V. Warren, H. S. Yeomans, A. E. Yeomans, Miss Jessie Clarke, Mrs. H. Kilkelly, Dr. E. R. Kilkelly, Mrs. Hope-Falkner, Mrs. Dwyer, the Misses Dwyer, Dr. Rice, the Rev. R. R. Neill, Mr. and Mrs. J. Blair, Mrs. Healey, Mr. and Mrs. J. F. Butler, Mr. and Mrs. Lionel F. Orr, Mrs. J. M. Hogan, Mrs. M. Dawson, Miss M. Dawson, Miss M. Wall, Mr. and Mrs F. W. Dunlop, Mr. and Mrs. F. R. Dunlop, Mr. and Mrs. M. J. L. MacGowan, Mrs. Gerald Browne, Miss B. Browne, Mr. and Mrs. J McGovern, T. A. Cooney, Mrs. Douglas Bannerman, Mr. and Mrs. M. North, Mrs. C. H. Miller, Mr. and Mrs. Hannifon, Dr. J. Reece, Miss M. Donovan, the Misses Byrne, Mrs. Ffolliott, Miss M. Keane, H. J. Cullen, Mr. and Mrs. E. P. Delany, Mr. and Mrs. J. A. Cullen, Mr. and Mrs. Lazarus, J. H. Lewis, Mrs. Dwyer, Mrs. A. J. Leonard, M. Sweeney, Mrs. C. E. Bowen.

PASSENGERS BY B. AND I. LINE, VIA LIVERPOOL.

Among the arrivals were:—Mr. and Mrs. R. Wright, Mr. T. Payne, Major Shaw, the Rev. J. Halcock, Mr. W. Midgeley, Mr. J. Vines, Mr. P. Grogan, Mr. T. Knott, Mr. L. P. Kennedy, Mr. A Taylor, Mr. J. C. Landy, Mr. R. Peek, Major J. R Wilson, Mr. J. D. Nickson, Mr. H. Maloney, Mr. T. Delafield, Mr. J. Maguire, Mrs. Dillon, Miss K. Clark, Mrs. and Miss Coghill, Miss Jenkins, Mr. W. S. Connolly, Miss N. Woodmartin, Mr. T. E. Beckett, Dr. Walsh, Mr. and Miss Godfrey, Mr. and Mrs. Carson, Mr. and Mrs. Hardingham, Mr. T. Hadden Deering, Mrs. Shelly, Miss Colling, Mr. and Mrs. Solomons, Captain Toole, Mr. and Mrs. Murphy, Mrs. R. Smith, Dr. O'Reilly, Mr. T. Barringa, Mr. and Mrs. Flood, Dr. and Mrs. J. S. Smyth.

Among the departures were:—Major-General H. Isacke, Mr. and Mrs. R. B. Charlton, Mrs. Maxwell Graham, Mr. C. B. Dorran, Mr. N. W. Maher, Mr. A. J. Beatty, Mr. T. Owgan, Mr. J Lyons, Mr. E. Greenough, Mr W. C. Wilson, Mr. T. Pogson, Mr E. Clay, Mr. J. J. Byrne, the Rev. R. A. Durand, the Rev. F. Carty, Judge Flood, Mr. T. Ashford, Miss A. Treacy, Madam Maskew, Mr. W. Fitzgerald, Mr. J. A. Cox, Major P. F. Browne, Miss E. Kuhl, Mrs. A. McDonnell, Mr. F. Vickerman, Miss Wigglesworth, the Rev. R. Butler, Mr. and Mrs. C. S. Murphy, Mr. A. W. Wilkinson, Mr. R. G. Pearson, Miss C. Mackey, Miss O'Connell, Miss N. O'Gorman, Miss Kendall, Mr. T. Bowman, Mr. J. Bradbury, Mr. J. J. O'Sullivan, Mr. P. W. Paine, Captain Maunsell, Mr. M. M. Clarke, Mr. D. Nally, Mr. and Mrs. G. Lowry, Mr. and Mrs. Mulroy, Mr. and Mrs. J. Arigho, Mr. and Mrs. Mellon, Mr. S. P. Osborne, Mr. L. Roberts, Dr. S. Furlong, Miss L. Lowndes, Miss Luard, Mrs M. H. Allen, Mr. S. Holden, Mr. A. Hall, Mr. N. Clarke, Mr. and Mrs. Eyre, Miss R. O'Brien, Miss K. Goodbody, Mr. and Mrs. J. H. Booth, Mr. and Mrs. W. B. Parr, Mrs. Juhlin, Mr. W. C. Douglas, Mr. C. T. Calwell, Miss Whitley, Miss Hart, Mr. and Mrs. W. Lees, Mrs. Owgan, the Misses Child, Mr. and Mrs. Hernon, Mr. and Mrs. Laing, Miss Frame, Miss Dunwoody, Mrs. Nichels, Mr. and Mrs. Finucane, Mr. and Mrs. Seed, Mrs. Benville, Mr. T. Hart, Mr. H. V. Parker, the Rev. J. Moloney.

Davis and Co. are now showing a choice collection of Autumn Models in Fur-trimmed Coats, Frocks, Suits and Hats at 45-46 Grafton street.

Exquisite Bouquets, Wreaths, Crosses, Floral Designs: choicest flowers, shortest notice, lowest prices.—Ramsay's, 50 Nassau street.

Carpets Lifted, Shaken and Re-laid by competent men.—Millar and Beatty, Ltd.

To LADIES—Ladies' Department for Medical Appliances of all kinds. Artificial Silk Elastic Stockings, flesh, without seam; unnoticed with modern hosiery.—Fannin and Co., 41 Grafton street.

LONDON LETTER.

THE NATIONAL ECONOMY BILL.

59 FLEET STREET, LONDON,
FRIDAY NIGHT.

Friday is usually a very quiet day at Westminster when the House of Commons is in session, but the second reading of the National Economy Bill, which was moved by the Prime Minister this morning, attracted a full attendance of members and a gathering of interested spectators. The Prime Minister was able to give an extended review of the almost ruthless economy proposals which the Government feels compelled to impose. He also pointed out that the Orders in Council which will carry these economies into being will have the force of Acts of Parliament, and can be changed only by Act of Parliament. On this point the Prime Minister said that he would never have dreamed of proposing such a thing unless he had been driven by his sense of national necessity. One of the points revealed in his speech was that the airship R 100 will be abandoned, and the airship base at Cardington retained only on a maintenance basis.

Contributions.

The National Government is satisfied with the result of its first week's work, and, though it is looking forward to a period of strain for some time, believes that the worst is over, and that progress towards national solvency may be more speedy than now appears possible. Members of the Government have received an extraordinary number of letters of encouragement and support, and the Prime Minister and the Chancellor of the Exchequer have received quite an appreciable sum to be devoted to the extinction of the National Debt. Mr. Snowden paid tribute to these offerings yesterday, with the result that more are arriving; and his mail this morning stood two feet high with such communications. The sums sent are usually small, and amount in the aggregate to only a pinprick on the National Debt, but since the senders are many they give great encouragement. It is said that they are inspired by the example set by the King and the Prince of Wales.

Labour's Changing Views.

I understand that the speech delivered by the Chancellor of the Exchequer yesterday has made a profound impression on many members of the Labour Party. Several of the Labour men are considering the attitude of Mr. H. D. Denman, who has found that vigorous opposition makes a serious situation materially worse, and for that reason is going to support the National Government. If this feeling develops the Government may receive a considerable accretion to its already satisfactory majority.

Liberals and Tariff Reform.

Once the Government's principal task has been carried out and the Budget is on its way to adjustment, it is possible that there will be a revival of the party spirit among Government supporters. Talk on the imminence of tariff reform appears to annoy the Liberals, who, while conscious that the policy now must be considered by Conservatives and Labour men alike, realise that it imperils their political future. Efforts will be made to secure from the Conservative headquarters an understanding that as many Liberal seats as possible shall be assured to their present occupants, so that a contested election may be averted. These overtures are unlikely to meet with any favourable response, since the Conservative organisation at the moment has no inclination to come to any definite arrangement with Liberalism on such a point.

Liberalism is regarded as so thoroughly "hard-boiled" in relation to tariffs that it is a little surprising to find a weakening of the faith in more than one quarter. Sir Herbert Samuel undoubtedly is orthodox, and Mr. Lloyd George holds to his profession fiercely; but Mr. Runciman's speech in the course of the debate last night reveals that he no longer believes in free imports, while the Secretary for Scotland (Sir Archibald Sinclair) is also suspect in this direction. Sir John Simon is another leading Liberal who is prepared to agree to a tariff on certain conditions. Free trade, as a matter of fact, seems to be losing its charms for politicians of all shades of opinion.

Silver.

An important meeting was held yesterday in the City to discuss the silver question, and, more particularly, to listen to Chinese views on the use of the metal. Mr. Tsuyee Pei, an official of the Bank of China, conveyed to the meeting in an hour more about the practical working of China's currency system than many of his listeners could have learned from years of study. Mr. Pei doubts whether there are now large hoards of silver in any part of China, except in Manchuria. Poverty has compelled the Chinese to sell their silver savings during the past ten years, and, therefore, a rise in the price of the metal would not bring forth much additional selling from this source.

Railway Reorganisation.

When the winter time-table of the London, Midland and Scottish Railway appears next Monday it will be found to contain an addition which ought to render it a valuable book of reference for commercial circles. Opposite every one of the 2,600 stations in the index key letters indicate the particular passenger and freight department officials from whom information concerning their respective forms of transport can be obtained. Inquirers will be able to see at a glance whom they ought to approach for either department of transport. This innovation is connected with the reorganisation of the passenger manager's department, which will come into operation on October 1st. On that date, in order that closer relations may be established between the railway and the public, the existing four passenger divisions will be modified: an additional district passenger manager will be appointed, and fifteen district goods managers will be selected to deal with passengers' interests.

The Tourist Traffic.

As a result of the success of the series of talks about the British Isles, which were broadcast from over 300 stations in the United States and Canada, the Travel Association has been able, through its New York representative, to prepare a further series for the autumn, winter, and early spring. Entitled "In England's Green and Pleasant Land," talks will be given on such subjects as "the village, and village life," "fishing and sailing on the Norfolk Broads," "the English Christmas," and "some famous country house gardens." Other talks will deal with the sea coast resorts of Britain and Wales, the lake district, Scotland, sport in the British Isles, the English theatre, the Stratford and Malvern festivals, various aspects of life in London, in the Irish Free State, and Ulster, which are likely to stimulate interest in, and, consequently, travel to, Great Britain and Ireland. Many letters of appreciation of the first series of talks have been received, indicating the interest aroused among American and Canadian listeners. The Association also has been in touch with many broadcasting stations in the other Dominions and in Europe.

DEATH.

EVATT—On Friday, September 11, 1931, at his residence, Mount Louise, Smithboro', County Monaghan, George Foster Evatt, aged 84. Funeral leaving house at 1 o'clock to-morrow (Sunday), 13th September, to Ballinode Church.

MR. SNOWDEN'S BUDGET CAUSES UPROAR.

SECOND READING OF NATIONAL ECONOMY BILL.

WHY ORDERS-IN-COUNCIL WERE ADOPTED.

MR. CLYNES'S PLEA FOR REJECTION.

THE House of Commons yesterday discussed the National Economy Bill.

The Prime Minister, in moving the second reading, explained that Orders in Council would ensure immediate action. The Government's proposals covered so wide a field that, if they had to produce bills dealing separately with each of them, the House would be occupied for six months, whilst the crisis was maturing.

The power to take action by Order in Council would exist for one month only.

Among airship economies, "R100" would be disposed of, and the Cardington station would be placed on care and maintenance status.

Mr. Clynes, who moved the rejection of the bill, described it as a "bill to suppress the Opposition and silence the minority."

Mr. Gunn and Mr. Thomas Johnston also attacked the bill, and Mr. J. H. Thomas defended it, amid much interruption.

The debate was adjourned.

URGENCY OF RETRENCHMENT.

FROM OUR PARLIAMENTARY CORRESPONDENT.

WESTMINSTER, Friday.

The usual Friday atmosphere of the House of Commons, with its scant attendance of members, was quite absent this afternoon. The occasion was the second reading of the Government's Economy Bill, and members mustered in force to hear what the Prime Minister had to say about it. Mr. Macdonald would have been more impressive if he had made his speech shorter and refrained from going into too much detail. He spoke for considerably over an hour, and devoted a considerable part of his time to explaining the reasons for the various "cuts" in the services set out in the White Paper which was issued yesterday.

Mr. Macdonald's chief point was that, this being an emergency bill, rapid action was required if the situation which had arisen was to be eased. Ordinary procedure, he explained, would have required the introduction of a long series of separate bills, and Parliament would have been kept sitting whilst the crisis was maturing. The balancing of the Budget would not alone remove the causes of the emergency. The financial position had to be made sound as well, and the cracks through which the resources of the Treasury were escaping had to be stopped up.

THE ORDERS IN COUNCIL.

Passing on to examine the bill in detail, the Prime Minister pointed out that Orders in Council could only be issued under it within one month of the passing of the Act. An Order in Council issued would have the effect of an Act of Parliament, and could be changed only by an Act of Parliament. That is a great advantage, he commented, because it means that when the change comes—and, so far as I am concerned, that change will come as quickly as the whole field has been surveyed, but there is no man or woman who has been a member of the Government—I cannot speak exactly for Conservatives——

A Labour Member—You are.

Mr. Macdonald—I am speaking for Labour.

Opposition members laughed loudly.

Facing round to his interrupters, the Prime Minister exclaimed: "They can take the label from my back, but they cannot take the label from my mind." Continuing, he said that an opportunity would be given of systematising much that had been built up piecemeal and of making a survey, with the object of increasing efficiency. As soon as normality was reached again it would be possible for the House to reconsider and reconstruct, and all the Orders could then be wiped away.

The Orders in Council dealt with only four things. The only fund which appeared to be affected under the first section was the Pensions Fund. Certain adjustments which would not diminish the efficiency of the service were to be made. The second section referred to the power of local authorities to do certain things as agents of the Ministry of Labour.

A Labour Member—"The transitional period and the poor law."

Mr. Macdonald—To enable the machinery of the local authorities to be used by the Labour Exchanges. Orders under Section C enabled increased contributions to be made to the Unemployment Insurance Fund. It was impossible for the Treasury to take over the shortcomings of the fund without some legislative change, for which powers would be taken. Section D enabled certain contracts to be readjusted.

Labour Members—"To be broken!"

The Prime Minister was subjected to a good deal of interruption from the Opposition benches, one of the chief offenders being Lieutenant-Commander Kenworthy, who was sternly rebuked by the Speaker.

SOME "CUTS."

In dealing with some of the proposed "cuts," Mr. Macdonald mentioned that it was intended to dispose of the airship R 100, and to put the Cardington air base on a care and maintenance footing.

The House listened with the keenest attention to what he had to say in relation to the proposed reduction of unemployment benefit. On the face of it, he admitted, it seemed the hardest of all "cuts," but, after all, it was no real hardship. They could, of course, have reduced the relief given to the unemployed by invisible means. It could have been done by means of a tariff, or it could be done by allowing the value of the currency to fall—the most disastrous of all ways. Instead, it was proposed to take the most straightforward way, and to take off so much per cent. on the basis of the fall in the cost of living.

REJECTION MOVED.

MR. CLYNES'S ATTACK.

Mr. Clynes, in moving the rejection of the bill, submitted a reasoned amendment, which stated that, whilst recognising the necessity for preserving the country's finances, the House saw no necessity for depriving the masses of the people of the means of living, whilst others remained in the enjoyment of luxuries, or for taking measures which would aggravate unemployment by restricting the purchasing power of the wage-earners. Mr. Clynes commented on the melancholy spectacle they had witnessed of the Prime Minister standing at the table and making proposals, the makeshift character of which, he said, was visible in every line and sentence.

Once, he said, Mr. Macdonald was a House of Commons man; now he is an Order-in-Council man.

This was no mere economy bill. It was a bill to suppress the Opposition, to silence the minority, and make a mockery of Parliamentary Government. The Prime Minister might claim to be actuated by patriotic motives, but what right had he to claim a monopoly of patriotic duty, when he, and others with him, had their pockets filled by the demands of their constituents for their resignations? Other ex-Ministers preferred to resign rather than have restrictions placed upon their freedom of action. He asserted that the last Government, if it had been left as a free agent, could have balanced the Budget with justice to the people and satisfaction to the nation.

Mr. Gunn, Labour member for Rothwell, deplored more than anything else the falling away from grace of the Chancellor of the Exchequer. "I wish to God," he said, "I had never lived to see Philip Snowden win the Tory cheers he did last night."

Mr. Tom Johnston made a strong denunciatory speech, in which he spoke of the creation of a class war and the dictatorship of foreign finance in the affairs of this country.

Mr. J. H. Thomas, Secretary for the Dominions, who followed, set out to prove that there was nothing in the Economy Bill which would not have been there if the Labour Government had continued in office. He started from the statement of Mr. Henderson, that the Government had provisionally accepted economies amounting to 56 millions, and he went on to suggest that the leader of the Opposition might have gone further and said that the Economy Sub-committee of the Cabinet recommended to their colleagues "cuts" amounting to 78 millions.

The Labour benches now were in an uproar. One ex-Minister after another got up, either to deny Mr. Thomas's statement or to ask liberty to quote from Cabinet minutes, so that the other side of the case might be put forward. The effect of these interruptions was to make Mr. Thomas repeat his statements, and the Labour Party showed that they liked them less and less at every repetition. The latter part of Mr. Thomas's speech was delivered to a constant accompaniment of interruptions, and many of his final sentences were lost.

At 4 o'clock the debate was adjourned, and the House rose.

CHANCELLOR AND HIS BUDGET.

A BROADCAST EXPLANATION.

"SHAMEFULLY MALIGNED BANKERS."

"I WANT to talk to you simply to-night as man to man, as though we were sitting together round the fireside," said Mr. Snowden, Chancellor of the Exchequer, in a broadcast explanation of the Budget last night.

He went on to explain how the situation had arisen which made it necessary to introduce a second Budget this year, and "a Budget of such a drastic and disagreeable nature."

The country, he said, did not realise how close to the edge of the precipice it had been.

"Had we gone off the gold standard it would not have been a question of a ten per cent. reduction in benefits. You would still have got your paper pounds for your wages, incomes and other receipts, and they would have been worth, perhaps, half, or less than half, their present value in purchasing power. Our whole industry would have been thrown into chaos, and unemployment would have risen by leaps and bounds.

THE COUNTRY'S CHOICE.

"From this catastrophe the country has been mercifully saved by the action of the Government in obtaining credits in America and France, but the danger, though averted, has not been wholly removed. Foreign confidence in British credit must be firmly established."

The choice was between this Budget and paper currency worth no stable value, and more or less the ruin of everybody. We had now a Budget balanced by sound finance economy. They all regretted to have to impose a cut in the "dole," but with a reduction of ten per cent. in benefits those benefits would still be worth considerably more in purchasing power than the increased benefits given by the Labour Government in 1924.

THE "BANKERS' RAMP."

As regarded the cut of fifteen per cent. in teachers' salaries, the average salary after reduction would still be more than double the pre-war salary.

We were having a good deal of ignorant and ill-informed talk about a "bankers' ramp," and dictation of financial interests.

"This is unadulterated nonsense. There has been no bankers' ramp. The Government have had the greatest help from the bankers."

He said this in justice to the bankers, who were being shamefully maligned.

Evidence was pouring in to him from all over the country of anxiety to help the country. That morning his post bag was the heaviest of all. Gifts ranged from a bundle of Treasury notes to a shillingsworth of postage stamps.

COLLECTING THE NEW TAX.

HIGHER RATE FROM LAST APRIL.

The collection of the new income tax will, so far as is known at present, proceed on the usual lines, an official of the Inland Revenue stated yesterday. Notice of assessment will be given to the taxpayer this month, or in October, to be followed by the Demand Note in December. The taxation will be for the year from April last, and on the new basis.

As to the question of the first instalment being for three-quarters, instead of the usual half-year's portion of the tax payment, the general view was that it would be by the old method of two equal half-yearly payments.

THE CALL TO THE ARMY.

NEW SCALES OF PAY.

The following letter has been addressed by the Army Council to General Officers Commanding-in-Chief, and General Officers Commanding, all military Commands at home and abroad:—

"10th September, 1931.

"SIR,—I am commanded by the Army Council to inform you that the present state of the national finances has necessitated the adoption of widespread measures of economy throughout the country. In these measures the Army and all the services of the Crown have been called upon to bear their share. The Army Council are confident that all ranks will be ready to make the sacrifices demanded of them in order to contribute to the restoration of national prosperity.

"I am, sir,

"Your obedient servant,

"(Signed) H. J. CREEDY."

The revised rates of full pay, half-pay and Service-retired pay of officers, and of the pay of other ranks of the Army are given. They come into effect on October 1.

The warrant has effect in all parts of the Dominions and elsewhere, except as regards full pay and allowances and other pecuniary benefits in the Indian Empire, elsewhere than in Aden.

Where the standard rate is £1,500 per annum, the new rate will be £1,335. The rate of £1,300 will be reduced to £1,157.

In the lower rates of pay there will be reductions of a few pence. The five shillings-a-day rate will be reduced to 4s. 6d. Where the rate is 3s. 6d. it will be reduced to 3s. 2d., and the 2s. 9d. rate will be reduced to 2s. 6d.

ISLE OF MAN NOT AFFECTED.

The Emergency Budget proposals do not apply to the Isle of Man, and the prices of beer, tobacco and petrol remain for the time being unchanged. To prevent any hoarding by importers, the Manx Government has taken control of supplies and deliveries of tobacco, and petrol will be rationed.

The Manx income tax is not affected by the Budget proposals, and the minimum rate remains unaltered at 10d. in the pound.

SCHOOLMASTERS' PROTEST

Three thousand London schoolmasters met on the Embankment yesterday, and, carrying banners decorated with slogans, marched four abreast along the Embankment and the Strand to Kingsway Hall, where they protested against the teachers' salary cuts in the Budget.

Five thousand teachers from London and the home counties protested at a meeting at the Central Hall, Westminster, last night.

SETTLEMENT OF MOTOR WORKS STRIKE.

The 250 employés in the coach-building department of the Armstrong Siddeley motor works, Coventry, who have been on strike since last Tuesday, have decided to resume work next Monday. The firm has agreed to meet the men in conference to investigate an alleged grievance relating to piecework prices.

Thomas Ryan (35), a native of Portadown, fell nearly forty feet from a scaffolding at the Greenmount and Boyne Mills, Drogheda, yesterday. His fall was broken by a plank, which was further down on the scaffold, and this probably saved his life. He received injuries to one of his legs and his head.

GANDHI ARRIVES TO-DAY.

WELCOME SCENES IN FRANCE.

FEARS NO CHANGE OF POLICY.

SPEECH TO STUDENTS RESENTED.

FROM REUTER'S CORRESPONDENT.

MARSEILLES, Friday.

MAHATMA GANDHI left at 4.50 p.m. by the express boat train for Paris and Calais, *en route* for London, where he is due at 3.30 to-morrow afternoon.

Mr. Patel, President of the Indian National Congress, departed by air this morning from Vienna for the same destination.

Hundreds of people waiting at the dockside early this morning for the arrival of the liner Rajputana burst into excited exclamations when they saw a small figure standing on the boat deck, wearing a loin cloth and a Khaddar shawl of his own make. His appearance was rendered more strange by the collection of pots, pans, and spinning wheels dangling at his side.

Indian students raised a cheer of welcome. Immediately on landing, Gandhi was besieged with Press representatives, and good humouredly answered their questions.

TO REALISE HIS DREAM.

"I am going to England to realise the dream of my life, the freedom of my country," the Mahatma told me.

Asked if he thought the change of Government would have an influence on policy with regard to India, he said: "I don't think so, and I hope not. Sir

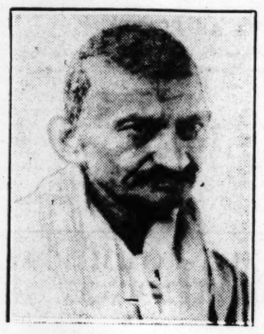

MAHATMA GANDHI.

Samuel Hoare seems to me to be a typical British gentleman, and I think his sympathies will be rather with me than against me."

The French authorities held severely aloof from the proceedings. Two police officials were present when the Mahatma landed, but did not speak to him.

Mr. Gandhi proceeded to a conference of Indian students in Marseilles. The students' reception room was packed.

In a long speech of welcome to the Mahatma it was declared: "It will be a great honour to you when rule by brutal force gives way to peaceful and fair action."

Mr. Gandhi, who replied in English, said that he hoped to gain liberty for India not by fighting, but by non-violent action. Force, he said, was not necessarily strength. "I have seen hundreds of weak women receive heavy blows from sticks handled by policemen without quaking. That is what I call courage of he heart."

The conclusion of his peech was greeted by wild cheering, and, as he left the building, the police had much difficulty in controlling the crowds. He drove straight to a hotel, where he rested until it was time to leave for the train. The Nawab of Bhopal and other delegates to the Round Table Conference travelled by the same train.

FROM "THE TIMES."

(BY SPECIAL ARRANGEMENT.)

THE ECONOMY DEBATE.

The Times to-day, in a leading article, says:—The debate of the House of Commons yesterday was mainly a domestic wrangle between members of the late Cabinet. It was more important than such wrangles usually are, because the sincerity of the Opposition leaders in challenging, as they are now doing, the whole principle of retrenchment can only be judged by reference to their attitude towards retrenchment when in office. The Prime Minister and Mr. Thomas were able to show yesterday that every member of the late Cabinet empowered two of their colleagues to present a total of economies and of new taxation to the other political parties as representing a plan which the Cabinet, as a whole, was prepared "provisionally" to accept.

Whatever conditions as to "seeing the whole picture" they may have asserted then, both they and their less-informed colleagues have seen the whole picture now, and they will find it hard to persuade the country that, if they had painted it themselves, it would have been very different.

EVEN-HANDED JUSTICE.

A scheme which imposes over 70 *per cent.* of the new taxation upon the direct taxpayer, and which foreshadows an early appeal to the recipients of interest on Government Loans to accept a substantial cut in their income, carries the principle of equality of sacrifice to lengths which every reasonable person will admit to be the limit if confidence is to be buttressed and not further shaken. The whole picture in its broad conceptions represents the application of even-handed justice, and this characteristic is perceptible not only in the panel portraying new taxation, but also in that portraying retrenchment.

It was universally admitted yesterday, adds *The Times*, that all the items of retrenchment were disagreeable, and that the method of enforcing them by Orders in Council was undesirable, but for these facts also the Opposition leaders must bear their share of responsibility. If the policy of retrenchment had been begun two years ago, the amount now necessary might have been less, and the method would have been totally unnecessary. This is no time for elaborating vain regrets more than is necessary to show that those members of the late Government who faced up to the emergency when it came, deserve far less censure than those who ran away from it.

THE NECESSITY FOR SPEED.

The only important fact to remember to-day is that speed has always been, and continues to be, an essential element of any plan which will succeed in averting the danger. The longer present legislation is delayed, the slower confidence will be in returning, and the greater will be the financial liability ultimately to be discharged. That is a sufficient excuse for the adoption of the procedure by Orders-in-Council, and the reply to the threat of Mr. Clynes to make it a Socialist habit is that if, "but only if," an urgent danger to the whole nation again arises, then the same procedure will again be justified.

COAST EROSION DECISION.

NO STATE DEFENCE WORKS.

ONUS ON PROPERTY OWNERS.

BY A SPECIAL CORRESPONDENT.

THE Irish Free State Government, having received the advice of experts on the problem of coast erosion, does not intend to devote any portion of State funds to assist in the erection of defences against the ravages of the sea.

The amount of money which would be necessary if the matter was to be tackled seriously would be enormous, and the Government, realising this, as well as the inability of the taxpayer to meet any increased demands on his pocket, is agreed that the erection of defences or barriers against the waves is the work of property-owners along the coast-line.

Ireland has suffered heavily during the past ten years from coast erosion, especially on the east coast. The sea has made dangerous inroads at many points—eating away acres of land and numerous houses—with consequent heavy loss to property holders, who say they are powerless to protect their land. Wicklow and Greystones have had to bear the brunt of many stiff gales throwing the angry waves against the unprotected shores, and there are fears which will not easily be allayed that in the coming winter further havoc will be done. Last year tenants had to vacate quickly their tumbling houses on the cliffs and were virtually homeless for long periods, while the railway line which runs close to the shore scarcely above sea level was in danger of being washed away. During the past week workmen have been employed laying huge blocks of concrete on the foreshore to break the force of the incoming waves, which, when high seas are running, reach almost to the railway line. These blocks are connected to each other with strong iron chains, and should prove an effective barrier, though it may be noted that many of the blocks laid there in earlier years are almost covered by sand which was carried up from the normal water edge.

COMMITTEE'S SURVEY.

Owners of endangered plots on the east coast sought last year to throw the responsibility for coast protection on the Government, and its decision will be received by them with disappointment.

Following an agitation which was carried into the Dail, the Executive Council set up an inter-departmental committee, with Sir Philip Hanson as chairman, to inquire into the complex situation. The committee visited the places affected, interviewed many people, inspected the damage, and prepared a full report which was submitted to the Minister for Local Government and Public Health. This report reviewed the situation very thoroughly and put forward certain recommendations, but with qualifications indicating the magnitude of the proposition.

In addition to the reason already stated, the Government has declined to act, because the enormous amount of money involved, running into hundreds of thousands of pounds, would result in no benefits to the great majority of the people who would be called on to pay.

ENORMOUS TASK.

A higher official in the Government service told the *Irish Times*, that the Minister may, if he wishes, make public the report submitted to him by the committee. That report, he felt, would prove conclusively to people who thought otherwise what an enormous task would be imposed on the Government, and how utterly hopeless it would be to tackle it.

He gave one example which serves to illustrate the real position. The valuation of the town of Lahinch, in County Clare, which has had, perhaps, more than its share of coast erosion, is stated to be about £300; yet to provide adequate defences there would cost about £30,000, and to that figure has to be added to annual cost of upkeep and maintenance. Similar illustrations can be applied to the other places which have been clamouring for Government assistance, showing the futility of the idea.

As long ago as May, 1929, the Minister for Local Government indicated the attitude of the Government to the agitations which were springing up in nearly every seaside town when he said, in reply to Deputy James Everett, that it appeared unlikely that any remedy could be proposed other than the usual sea defence works which should be undertaken by owners of property likely to be injured by coast erosion.

RELIGIOUS RIOT IN U.S. CITY.

MARTIAL LAW ASKED FOR BY TROOPS.

FROM "THE TIMES" CORRESPONDENT.

NEW YORK, Friday.

The National Guard has had to be called out to deal with "religious" rioting at Jonesboro, Arkansas, and the commander of the Guard to-day telephoned to the Governor of the State requesting a declaration of martial law on the ground that the situation was too serious for the troops in the vicinity to handle.

A consignment of tear gas bombs has been sent to Jonesboro by aeroplane for the use of the troops.

The fighting first broke out the night before last at a meeting at the First Baptist Church, which was called to discuss charges preferred against the pastor of the church by an itinerant evangelist named Joe Jeffers, who has been denouncing the "false prophets of Jonesboro" in general and the pastor in particular, alleging that the latter had been guilty of unbecoming conduct when he was pastor of Big Springs, Texas.

PRAYERS IN COURT.

Jeffers had got up a party to drive to Big Springs and collect evidence. His opponents forestalled him by hiring an aeroplane, in which they returned triumphantly to Jonesboro bearing affidavits from Big Springs attesting the respectability of their pastor.

At the meeting a disturbance occurred, during which one of Jeffers's men—a local football champion—was arrested.

Jeffers led five thousand people to the jail and demanded his release, which was granted. The case was to be heard in the court yesterday morning. Jeffers led his five thousand to the courthouse, where he interrupted the proceedings by singing hymns.

The Mayor of Jonesboro having forbidden them to sing hymns, they began to pray. In the course of a long prayer Jeffers called on the Almighty to send a thunderbolt to strike the Mayor dead. The Mayor, becoming irritated, interrupted the prayer. Jeffers's followers set upon him, knocked him down, and fought with the police who tried to rescue him.

The situation is much disturbed.

U.S. BANKER TO SEE MR. NORMAN.

A Reuter telegram from New York says that significance is attached to the fact that Mr. George L. Harrison, Governor of the Federal Reserve Bank of New York, is leaving for Canada in a day or two to see Mr. Montagu Norman, Governor of the Bank of England, who is on holiday there. As usual, it is emphasised that the American banker's visit is of a social nature.

FOUR HUNDRED DEAD IN HURRICANE.

SEA SWEEPS INTO CAPITAL OF BRITISH HONDURAS.

SEVENTY PER CENT OF THE DWELLINGS DESTROYED.

A CYCLONE which struck British Honduras, Central America, has caused serious loss of life and damage estimated at more than one million dollars to the capital town, Belize.

A message received by the Colonial Office in London says that the cyclone struck the colony on Thursday afternoon, and that seventy per cent. of the buildings in Belize were destroyed. A great many buildings collapsed, burying the inmates.

The death-roll, stated at first to be fifty, is now reported to be four hundred.

The town, according to the message received, was inundated by the sea to a depth of from five to nine feet. Relief measures are being undertaken.

Damage is reported at Porto Rico and other parts of the West Indies.

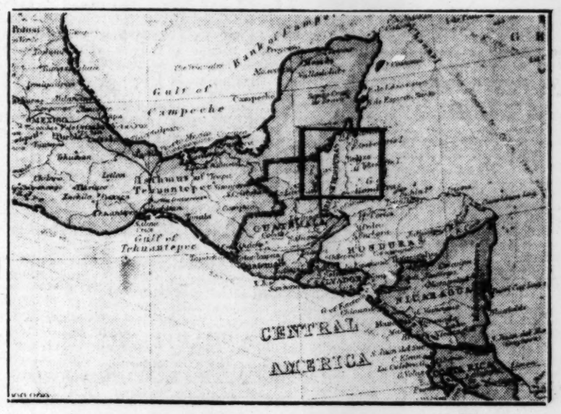

SCENE OF THE HURRICANE—Belize is shown in the centre of the square.

DAMAGE IN THE WEST INDIES.

FROM REUTER'S CORRESPONDENT.

MIAMI, FLORIDA, Friday.

TWO hundred persons have been killed in a hurricane which has devastated the town of Belize, in British Honduras.

Considerable damage has been done in Porto Rico and other parts of the West Indies.

Wireless communication with the station at Belize was interrupted at half-past one yesterday afternoon, and has only just been restored, states the general operations manager of the Pan-American Airways.

At San Juan, Porto Rico, the damage was less serious, though one person was killed and several injured, while two hundred houses were unroofed.

The hurricane is now moving in the direction of Haiti, and will probably pass in the direction of Santo Domingo to-day.

San Juan was not itself the centre of the disturbance, and it is not known yet what damage was done in the other parts of the island. The wind at times reached a velocity of 100 miles an hour, and throughout averaged at least seventy.

The Pan-American Airways have ordered a pilot at San Salvador to pick up all available medical and other supplies, and proceed to Belize, where the 'plane was due at noon to-day.

BECAME A WHIRLWIND.

Gathering force quickly as it approached Belize, the hurricane became a whirlwind, dealing death and destruction to the British Honduran capital of frame-structures on the edge of the placid Gulf of Honduras.

Half the population has been rendered homeless, and several hundred have been injured. The Government Radio Station will probably be out of commission for a week.

A wireless message from Belize Aerodrome, just received, says that half the houses there have been demolished, that all the wireless towers have gone, and that fresh supplies are badly needed for the rebuilding of the radio equipment, which had worked throughout the night.

Messages to Washington report that the devastation done by the hurricane was accompanied by a tidal wave.

Two large Pan-American 'planes, ready fuelled, are standing by, prepared to depart immediately to the island with relief for the sufferers, and, at the request of President Hoover, the United States Navy Department is moving to co-operate with the Red Cross in providing medical stores and aid for the hurricane sufferers.

In addition, the United States minesweeper Swan, which is only a few hours from Belize, had been despatched thither, while a gun-boat will also be sent from the canal zone.

FOUR HUNDRED KILLED.

FROM REUTER'S CORRESPONDENT.

WASHINGTON, Friday.

Four hundred persons have perished in the terrible hurricane in British Honduras, according to the latest wireless messages to Pan-American Airways, and the British Embassy here has gratefully accepted the offer of the United States Government to send 'planes and ships with medical supplies for the sufferers in the devastated districts.

The British *Chargé D'Affaires* here has informed the Foreign Office, and also the Admiral Commanding the British West Indies Squadron, to this effect, and it is believed that the British cruiser Danae, believed to be at Barbadoes, will be despatched to Honduras. The remaining vessels of the squadron are at present in Canadian waters.

CHURCH AND STATE IN SPAIN.

SETTLEMENT WITH THE VATICAN.

FROM REUTER'S CORRESPONDENT.

MADRID, Friday.

Another of Spain's major difficulties—the relations with the Vatican—is apparently on the way to a peaceful settlement, due to conversations between the Papal Nuncio and leading Spaniards.

It is believed that the Vatican already agrees to the exiled anti-Republicans—the Cardinal Primate and the Bishop of Vitoria—remaining abroad, their powers being allowed to lapse, without Church policy being violated by their definite removal.

The solution is now suggested that some bishop be granted authority to act as Primate, as, in fact, a sort of unofficial head of the Church in Spain. There are persistent rumours that the Archbishop of Tarragona, Monsignor Vidal Barraquer, who has already had an audience of the Pope and is now in Madrid, will be appointed. That is, however, unlikely owing to his Catalan and Regionalist activities and the long-standing feud between the See of Toledo, now holding the Primacy, and that of Tarragona, which has often claimed the honour

In the meanwhile it is very probable that the separation of Church and State will be recognised, but that the State will continue to contribute to Church expenses for a period—eleven years is suggested—after which the subsidy will cease. Religious Orders, notwithstanding the clause in the draft Constitution, are not unlikely to be molested.

UNEMPLOYED RIOTS IN MADRID.

DEMONSTRATORS INJURED IN BATON CHARGES.

FROM REUTER'S CORRESPONDENT.

MADRID, Friday.

Disturbances occurred here this morning when a police lieutenant was attacked by a party of unemployed who were drawing the dole from the municipality.

Baton charges were ineffective to disperse the rioters, who flung stones at the authorities and injured the lieutenant. Eventually police reinforcements were rushed to the scene and succeeded in scattering the demonstrators, injuring one man.

They re-formed, however, and selected a committee, which marched to the Minister of the Interior to demand the removal of the lieutenant.

The famous square of the Puerta del Sol was the scene of further baton charges before the unemployed finally abandoned their demonstration.

PARIS TO TOKYO AIR RACE.

ATTEMPT ON NON-STOP "RECORD."

FROM REUTER'S CORRESPONDENT.

LE BOURGET, Friday.

What might have proved a thrilling race between Paris and Tokyo, in an attempt to create a new world "record" for straight-line flying, began at six o'clock this morning, when Doret Le Brix and Mesmin took off in the machine Hyphen II. They were followed seven minutes later by Codos and Robida, flying the famous Question Mark, in which Coste flew from New York to Paris.

Only three hours after the departure from Le Bourget the race virtually came to an end. The Question Mark was forced down at Nieukerk, near Geldern, on the Lower Rhine, owing to a defect in the petrol tank, as a result of which a thousand gallons of petrol were lost.

An engineer is hurrying from Paris to repair the machine, and Codos and Robida intend to continue their flight the moment the machine is ready. They hope to get away some time to-morrow morning. Meanwhile, however, Le Brix and Doret will have gained a considerable start.

A message received at Le Bourget states that a 'plane corresponding to the description of the Hyphen II. flew over Konigsberg (East Prussia) at 1.30 p.m.

The existing long-distance "record" is held by the Americans, Polando and Boardman, who flew the six thousand miles between New York and Constantinople without stopping.

STERLING RISES IN NEW YORK.

AMERICANS NO LONGER ANXIOUS.

FROM REUTER'S CORRESPONDENT.

NEW YORK, Friday.

The best tribute paid to sterling to-day, after its reinforcement by Mr. Snowden's drastic Budget yesterday, was the implicit assumption of Wall street business men that there was no further need for Americans to concern themselves over it.

Opening 5-32 higher at 4.85 31-32, dealings proceeded confidently. The only setback to sterling came in the afternoon, when for a moment it declined by 1-32, but towards the end of trading a flood of bids came, and at the close the pound stood at 4.86—well above the gold export point.

Yesterday's gloom in the Stock markets still prevailed to-day, the movements of the prices of American securities being very irregular by contrast with the steadiness of sterling, which gives British taxpayers grounds to hope that their sacrifices will not be in vain.

The New Zealand Chambers of Commerce are considering a proposal to invite a member of the Royal Family to visit New Zealand in connection with the Congress of the Federated Chambers of Commerce of the Empire in 1933 (says an Exchange message from New Zealand).

IRISH GOLF FINAL.

MCRUVIE BEATS SOULBY BY SEVEN AND FIVE.

Eric McRuvie, of Leven, Fifeshire, the boy champion of 1926, won the Irish Open Amateur Golf Championship at Newcastle, Co. Down, yesterday. In the final match over 36 holes he defeated Donald E. Soulby, of the Fortwilliam Club, Belfast, by 7 up and 5 to play.

McRuvie has had a meteoric career since entering the ranks of senior golf, winning many important tournaments and representing Scotland in several international matches.

Soulby is a veteran campaigner in championship golf. He won the Irish native championship in 1928 and 1929, and has been the winner of the championships of Wales, Switzerland and Belgium.

U.S. WHEAT DEAL WITH GERMANY.

FROM REUTER'S CORRESPONDENT.

WASHINGTON, Friday.

The Farm Board has reached an agreement for the sale of seven million five hundred thousand bushels of wheat to Germany, part of the two hundred million bushels bought last year by the Board to sustain prices. It is announced that the purchase is made on the basis of a long-term credit, bearing interest at four and one-half per cent., and maturing on December 31st, 1934; delivery to be made at the rate of 833,333 bushels per month.

TO-DAY'S INDEX.

	Page.
LEADING ARTICLES:	
Dying Railways	8
Coast Erosion	8
Titles in France	8
Chronograms	8
SPECIAL ARTICLES:	
An Irishman's Diary	6
Trinity College Notes	6
Ireland in London	6
BROADCASTING PROGRAMMES	6
GENERAL:	
Chancellor and His Budget	9
Flood Victims Return Home	10
France Non-committal at Geneva	10
Free State Harvest	4
Gandhi Arrives To-day	9
Hurricane Kills 400 Persons	9
Irish Coast Erosion Decision	9
Marketing of Butter	10
National Economy Bill	9
LETTERS TO THE EDITOR:	
The Golden Hind	4
Left-handed	4
FINANCIAL NEWS AND MARKETS	14-15
SPORTING NEWS	12-13

FLOOD VICTIMS RETURN HOME.

BEDDING AND COAL FOR ALL.

DUBLIN HOUSE STILL UNDER WATER.

THE Mansion House Emergency Committee, which was organised by the Lord Mayor in order to bring relief to the victims of hte recent floods, has completed the work of providing bed and bedding and coal for all the suffering families, including those resident in the Windy Arbour district. Almost all of the people have been enabled to return to their homes.

The committee will continue to sit in order to examine the numerous claims for assistance, but in no circumstances will extravagant claims for damaged furniture be entertained. In cases where essentials to the home have been destroyed the articles will be either restored or repaired. The committee desires to express its thanks to the local clergy, the Civic Guard and the relieving officers in all districts who have so kindly assisted the committee in its inspections.

THE OBJECT OF THE FUND.

It desires the fact to be appreciated that the fund so generously supplied by the public was only collected for the purpose of relieving, not compensating, victims of the flood, and that the committee's aim is to endeavour, within the means at its disposal to leave the people who suffered loss in no worse position than they were before.

The house of James Doyle in "The Hollow," Harold's Cross, behind the Hospice for the Dying, is still submerged to the depth of four feet. Corporation employés have been working day and night pumping out the water on this low-lying ground.

A sum of about £4,000 has been subscribed to the Emergency Fund. A special collection was made last night in the Stillorgan, Foxrock and Dean's Grange areas. The proceeds will be handed over to the Lord Mayor's Committee, which will supplement the sum in order to provide all that is necessary for the relief of the victims in those areas.

Last night the Lord Mayor attended a performance at the James's Street Fountain Cinema which was given in aid of the flood victims.

Four hundred people have now been supplied with their requirements, and it is believed that by to-day the amount of money for the fund will be about £5,000. A cheque for £200 was handed in at the Mansion House yesterday.

Among the claims for compensation is one from a woman asking for compensation for the loss of fifty laying hens and two prize rabbits; another for the loss of nerves; and another for the loss of a pig.

DUBLIN HEALTH BOARD TAKES ACTION.

For the purpose of considering the possibility of providing accommodation for people whose houses were rendered uninhabitable by the recent floods, a special meeting of the Dublin Board of Public Health was held at 11 Parnell square, Dublin, yesterday, Mr. H. M. Dardis (chairman) presiding.

The Secretary, Mr. P. J. Murphy, said that the object of the meeting related to a report of Mr. Cullen, vice-chairman of the County Council, on the condition of houses in Windy Arbour. Mr. Cullen said that there were twelve houses in a low-lying part of the district unfit for habitation, and that near by there was a site owned by the Board, where it would be possible to provide other accommodation.

In the course of a discussion it was recommended that a deputation should be appointed to wait on the Minister for Local Government and Public Health with a request for sanction to the building of twenty huts, at an approximate cost of £100, to accommodate the people who had to leave their homes owing to the floods, and eventually it was agreed that the engineers and medical officers should be asked to furnish reports to enable the Board to take the matter up with the Department of Local Government and Public Health.

TRADES UNION CONGRESS.

TARIFF QUESTION TO BE INVESTIGATED.

The Trades Union Congress, as a result of its week's deliberations at Bristol, which ended yesterday, has taken a definite step forward towards a new fiscal policy.

It is true that nothing approaching a declaration for tariffs has been made, and even attempts to discuss Mr. Arthur Henderson's tentative statement, that he would accept a ten per cent. revenue tariff rather than support a dole cut, were discouraged.

It was not until yesterday that any definite pronouncement was made. Then Mr. W. M. Citrine, the General Secretary, declared that the time had come when they should re-examine the economic situation.

The Congress passed unanimously a proposal to refer the matter to the executives of the trade unions, so that a full report could be made later to a joint conference. This is undoubtedly a step forward, but the whole question has, in effect, been shelved for many months.

THE CHEVIS MYSTERY.

RUMOURS OF NEW DEVELOPMENT.

NOTHING KNOWN IN DUBLIN.

NOTHING is known in Dublin of a new development in the mystery of the death of Lieutenant Chevis, a British Artillery Officer, who died on the 21st June, of strychnine poisoning, after having eaten part of a Manchurian partridge at his own table. So far as the Dublin police are aware, the Scotland Yard Detective Branch have not been asked to assist in solving the mystery.

The case is in the hands of the Suffolk County police, who, so far, have sought the assistance of the Dublin police in the matter of the sender of the "Hooray" telegram. The Dublin detectives discovered that this telegram was sent from Merrion row post office. It was accepted by a female clerk, who was able to state that the sender was a man. She has not been able to identify the man from any of the photographs submitted to her for identification. The telegram was endorsed "Hartigan," but what became of Hartigan, and why he sent so callous a message to Lieutenant Chevis's father three days after the death of his son, is inexplicable, and must remain so until the sender has been discovered.

Many supposed clues to this man's identity have made lines of inquiry for the Dublin and Irish police, but none proved to have any substance.

The police in Dublin deny that they are inquiring as to the conduct of a woman in the case, or that Irish detectives have followed any persons from Ireland across the water. If it were discovered that the sender of the "Hooray" telegram was still in this country, the Civic Guards could take no action beyond keeping such a person under observation. It is no crime to send telegrams which are not in themselves of a criminal character or likely to incite to crime.

At present no person is under the surveillance of the Free State police as an active participant in the circumstances connected with the death of Lieutenant Chevis. The deceased officer had no Irish connections so far as can be ascertained. If the death of Lieutenant Chevis was the result of a criminal act, the perpetrator of the crime might be in this country or an immediate refugee from the direct action of the English police; but, if they had any clue to the identity of such a person, the fact would have been promptly communicated to the Civic Guard headquarters, and the whereabouts of the suspected person could not have remained many days unknown to the Irish detective force.

When the question of the purchase of strychnine was the subject of inquiry by the Irish police they were able to return a report within a few days to the Suffolk county police authorities which showed the whole circumstances and conditions of the purchase of strychnine in every town and county of the Free State over a period of several months.

The police authorities here have not relaxed their vigilance, but so far have traced no connection in this country with the death of Lieutenant Chevis beyond the revealed facts concerning the "Hooray" telegram.

RETIRED ON THE "DOLE."

MAN WITH £3,000 INVESTED.

A MAN, whose wife applied for a separation order at Birmingham yesterday, was described by a solicitor as "living retired on the 'dole,'" and was alleged to have £3,000 in investments. He was Edward John Owen, aged 60, a metal worker, of Middlemore road, Northfield, Birmingham.

Owen admitted having £170 in the Birmingham Municipal Bank, and £12 in the Post Office Savings Bank. He also admitted that he held £500 in 4½ per cent. War Loan, £200 in 4½ per cent. Birmingham Stock, £200 in 5 per cent. Swansea Stock, £200 in 5 per cent. London County Council Housing Bonds, £200 in 5 per cent. New South Wales Stock, and £100 in 5 per cent. War Loan. He also admitted that his wife owned a house in South Wales.

Will you produce your bank book, the scrip relating to your investments, and your income tax returns?

Owen—I did not think it would be necessary in Court, so I did not bring them.

Owen admitted having made a return for income tax purposes, and said that he had claimed a rebate and had received £12.

Mr. Kenshole asked that the case should be adjourned, in order that Owen might produce the whole of his bank books, his income tax returns, etc., so that they could check his means. The man, he said, was able to make a reasonable allowance to his wife.

After further discussion, Owen agreed to pay 27s. a week, and an order for that amount was made by the magistrates.

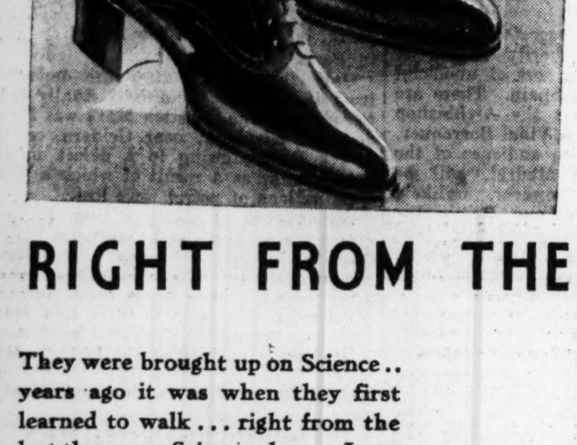

RIGHT FROM THE *LAST*

They were brought up on Science .. years ago it was when they first learned to walk ... right from the last they were Science-shone. Long and sturdy was their prime of life—they stayed three months old for a year and a half, but then they're feminine shoes—and now in their maturity they have lost none of the suppleness of youth nor the endurance of middle age. And *you* can buy SCIENCE for sixpence a jar!

USE SCIENCE ON MERIT ALONE

INCOMES IN BRITAIN AND THE FREE STATE.

A COMPARISON IN THE TAX PAYABLE.

BY A SPECIAL CORRESPONDENT.

FREE State taxpayers have certainly reason to congratulate themselves upon their immunity from the extra burdens of direct taxation which taxpayers in Northern Ireland and across the water will have to bear this year as a result of Mr. Snowden's Supplementary Budget.

Many inquiries will now, no doubt, be made as to the effect of the new income tax and sur-tax increases upon incomes in excess of one hundred and twenty-five pounds per annum, and how the new liabilities work out as compared with those in the Free State. A city accountant to-day supplied me with the following particulars:—

INCOME PER ANNUM.			Actual or approx. amount of British liability.	Actual or approx. increase over 1930.	Actual or approx. increase over Free State liability.
Single person	£125	earned	Nil	——	No liability
,, ,,	£125	unearned	£3 2 6	£3 2 6	£3 2 6
,, ,,	£150	earned	£2 10 0	£2 10 0	£2 10 0
,, ,,	£150	unearned	£6 5 0	£4 15 0	£5 2 6
,, ,,	£200	earned	£7 10 0	£4 6 0	£4 2 0
,, ,,	£500	,,	£53 0 0	£21 0 0	£23 0 0
,, ,,	£500	unearned	£78 0 0	£27 0 0	£40 0 0
,, ,,	£1,000	,,	£203 0 0	£40 0 0	£90 0 0
,, ,,	£2,000	,,	£453 0 0	£65 0 0	£190 0 0
Married person	£500	earned	£40 0 0	£21 0 0	£23 0 0
,, with 2 children	£500	,,	£20 0 0	£12 0 0	£8 0 0
Single person	£3,000	unearned	£764 0 0 (Including sur-tax)	——	£309 0 0
,, ,,	£5,000	unearned	£1,539 0 0 (do.)	——	£596 0 0
,, ,,	£20,000	unearned	£8,865 0 0 (do.)	——	£2,521 0 0

In many quarters it is thought that the additional taxation in England and Northern Ireland may induce many taxpayers to come to reside in the Free State. This view has not been supported to any great extent by the facts of the past few years, during which time income tax and super-tax rates in Great Britain have been higher than those in the Free State. As a matter of fact, the annual report issued by the Revenue Commissioners shows that the number of super-tax payers in the Free State has *not* varied since 1924, when the number of persons charged to super-tax was 1,500.

ENGLISH INVESTMENTS AFFECTED.

Discussing the possible effects of the new Snowden Budget on Free State revenue receipts with a prominent official of the Revenue Department yesterday, he informed me that investment income from England was bound to be seriously affected as a result of the new burdens upon industry, and this in turn would affect the income tax and sur-tax receipts of the Free State Exchequer. "I am not inclined to think," he added, "that patriotic taxpayers in England are going to leave their country in order to evade their new national responsibilities. The present emergency is only temporary, and people who are rooted to their native soil and have social and other important interests in England are not going to pack up suddenly to come to reside here. Sole residence here would not give them any relief this year, as they would be regarded as double residents; but single residence would undoubtedly give very substantial relief to people with even moderate incomes."

THE NEW CIRCUIT COURTS.

CIVIL CASES LEAVE GREEN STREET.

CONVENIENT GROUPING FOR LAWYERS.

WHEN the hearing of civil cases in the Dublin Circuit Courts begins next month the Circuit Court Judges will, it is understood, sit in the new courts which have been built in part of the reconstructed bankruptcy buildings of the Four Courts. Two fine courts have been set apart for the purpose, with waiting rooms for witnesses and a suite of offices for officials.

It is understood that the removal of equipment from Green street to the new offices will begin before the end of the present month, but offices will still be used in Green street in connection with the business of the Circuit Criminal Court and the Central Criminal Court, which will be carried on in the courthouse there as hitherto.

The entrance to the new Circuit Courts is in Chancery place. The modern system of lighting employed in the courts will give a bright effect to the surroundings, and the bringing of all the courts within a narrower area will be appreciated by barristers and solicitors. The District Courts are quite close, and Green street is within easy reach, so that little time is needed to go from one to another.

The Circuit Criminal Court will sit in Green street on the 20th of next month, and, as is usual after a long vacation, there will be a substantial number of cases for hearing, although none up to the present calls for special comment.

The transference of furniture and documents from Dublin Castle to the Four Courts continues daily, and the clearance of old material from the grounds of the Four Courts has progressed satisfactorily, leaving now a much clearer view of the fine structure into which the Courts will move next month.

LATE NEWS.

TERRORISM IN INDIA.

THE NEW PRFSS BILL.

FROM "THE TIMES" OWN CORRESPONDENT.
SIMLA, September 11.

The Legislative Assembly to-day debated the Government motion to refer to a Select Committee the new Press Bill for the prevention of newspaper and other printed incitements to murder and eulogies of murderers. Lady Willingdon came to hear the speech by the Home Member, Sir James Crerar, who opened the debate.

Sir James Crerar, who was well received, showed that the bill was needed, because the existing law was essentially penal and punitive rather than primitive, and that something preventive and protective was now wanted to save the lives of public officials, to save youths from being seduced into horrible crime, and to protect newspaper writers from being compelled by terrorism to publish terrorist matter.

WOULD-BE RESCUER BELIEVED DROWNED.

Roland Owen Roberts (26), of Mason street, Bangor, North Wales, a member of the crew of the pleasure steamer St. Seriol, is believed to have been drowned in the River Mersey last night, after he had made a gallant attempt to rescue a girl who had fallen overboard. The vessel was returning to Liverpool from its daily trip to Llandudno, and when it passed up the Mersey near Crosby, Ellen Price (21), of Maiden lane, Liverpool, the ship's kiosk attendant was seen to fall into the water.

Roberts dived in fully clothed. Miss Price was picked up by the crew of a sand dredger, which was following in the wake of the St. Seriol. It was then realised that Roberts had disappeared, and an intensive search of the river was made for him.

CIVIC GUARDS STATION BLOWN UP.

In the Loughrea district of County Galway early yesterday morning a bungalow that was about to be occupied by the Civic Guards as a new station was blown up by high explosives. The noise of the explosion was heard for many miles around.

For the past two months the Civic Guards were busily engaged at fixing up the bungalow and getting it in readiness for occupation. They were to take the building over this week-end, and it was blown up at about 12.30 yesterday morn... The bungalow was owned by a Mr. J. C. Mannion, who sold it to the Civic Guards about three months ago.

NON-COMMITTAL FRANCE.

DISAPPOINTMENT FOR GENEVA.

M. BRIAND KEEPS TO GENERALITIES.

FROM REUTER'S CORRESPONDENT.
GENEVA, Friday.

"Frankly disappointing" sums up the general impression of M. Briand's oration on disarmament in the League of Nations Assembly this morning.

France would oppose to the utmost any attempt to delay or postpone the Disarmament Conference, M. Briand declared, because she would feel that the League of Nations had failed if the Conference did not meet and bear fruit.

M. Briand declared that it was a diabolical invention to suggest that Great Britain had ever sought to keep Germany and France apart, and to profit from their division. On the contrary, the British had done all in their power to foster a good understanding between the two countries. They had done their utmost to bring it about and to give it their support.

M. Briand confirmed that he was going shortly to Berlin with M. Laval, and in his peroration he said: "In no possible eventuality can war, which we have nailed to the pillory, be allowed to come again among the nations of the world."

The delegates in Geneva have been spoilt by so often hearing M. Briand at his greatest that they feel he has failed for once to rise to the occasion, in that he confined himself to generalities when everybody expected a lead which would reassure public opinion in the present economic crisis.

M. Briand's refusal to take up the proposal of an arms truce made by Signor Grandi, the Italian Foreign Minister, is the subject of much comment, and it is felt that he also did nothing to lighten the task of Dr. Curtius, the German Foreign Minister, who is to speak to-morrow.

The Germans are also asking what they have to hope for from the forthcoming visit to Berlin of leading French statesmen, in view of the lack of encouragement shown by M. Briand's speech.

The President of the Assembly announced that Mexico had agreed to enter the League, and the admission ceremony will take place to-morrow (says an Exchange message).

THE MISSING IRISH MAIL BAGS.

No arrests have yet been made in connection with the daring robbery of two valuable mail bags from the platform of Street (Co. Westmeath) railway station on Monday night last.

The absence of any clue has made the work of investigation extremely difficult. Since the robbery was discovered detectives and Civic Guards have made intensive searches of the neighbourhood in an effort to discover parts of the mail bags, which they think may have been hidden after the contents, stated to be worth £3,000, were removed. Houses were visited, but without result. Post offices and traders around the district have been instructed to examine carefully any postal orders presented for payment or offered in exchange for goods.

The mail bags, which had been taken from the Dublin to Street train at about 8.58 p.m. on Monday night, were left for an hour on the platform awaiting the connecting train for Longford. The robbery was discovered at 9.30 p.m. that night, and since then all trace of the bags has been lost.

Detectives from the Post Office Investigation Branch are working on the affair, but so far without result.

CRUELTY TO NURSE CHILD.

WOMAN SENTENCED.

FROM OUR OWN CORRESPONDENT.
MULLINGAR, Friday.

At Mullingar District Court to-day, before District Justice McCarthy, the adjourned case of Westmeath Board of Health against Mrs. Kate Fitzsimons, Tuitestown, Castlepollard, for cruelly ill-treating a nurse child, Joseph Walsh, aged about three years, who was boarded out with her, was called. The case had been heard at Castlepollard District Court, and was adjourned to Mullingar for the appearance of the defendant, who now appeared in court.

Having heard the accused woman's statement, the District Justice said that this was a very bad case. At Castlepollard the conclusion he (the Justice) formed was that this woman was not in a position to support the child. He was now quite satisfied that she was well able to support the child, but did not do so. He sentenced her to one calendar month's imprisonment.

THE MARKETING OF BUTTER.

NEW FREE STATE SCHEME.

CREAMERY MANAGERS' APPROVAL.

A REPRESENTATIVE conference of managers and chairmen of co-operative creamery societies in the Free State was held at Limerick Junction on Thursday to consider a butter scheme which had been sent out some days ago from the offices of the Irish Creamery Managers' Association.

Mr. B. Laffan, Chairman, Drombanna Co-operative Dairy Society, who presided, said that there was a tariff of 4d. per lb. imposed some time ago by Mr. Hogan to help the dairy farmer. Unfortunately, up to now very little, if any, of that money got into the producer's pocket, and unless something were done he felt that the tariff would not have served the purpose intended. It was really a good thing to see that the creamery managers were interesting themselves in the matter, and were anxious that, if at all possible, this money should go to the party for whom it was intended.

There were some things in the scheme that were not very clear to him, and he asked the Central Secretary to explain the scheme to the meeting.

"DELIVERING THE GOODS."

Mr. E. C. Semple stated that he did not want this scheme to be adopted if it were not the best medium to deliver the goods. The belief was prevalent among a few, at any rate, that it would be better to have the scheme operated by an independent central authority. The Irish Creamery Managers' Association would only operate the scheme until such time as the independent central authority was formed for the purpose, and the executive to that central authority should be composed equally of producers and creamery managers, and he himself would have that central executive authority as small numerically as possible.

He emphasised the fact that the scheme should be worked by an independent body, because there were a few who opposed it, purely on the ground that it was being worked by the Irish Creamery Managers' Association.

The next point in the scheme that might be criticised was that it would be unworkable unless at least 90 per cent. of the creameries in the Saorstat agreed to come in: in fact, it would not be wholly satisfactory unless every creamery agreed to become a member. This should not, however, be a great difficulty, because no creamery could possibly lose anything by coming into the scheme, whereas it would lose substantially if there was no such scheme put into operation.

THE HOME CONNECTION.

Another point that might be considered as likely to operate in a measure against the scheme was that some creameries have a very large home connection and they might consider it a hardship to have to remit to the central authority a cheque for £500 or £1,000 every month, and have only a share of that money returned to them, but, of course, unless they were satisfied with some arrangement of the kind it would be impossible for the dairy farmer to reap any benefit from the tariff. Some such arrangement was imperative; otherwise the tariff would never find its way into the dairy farmer's pockets. Although a creamery might find it a hardship to send to the central authority a cheque for £500 or £1,000 every month, it was estimated that every central creamery in the Saorstat would by such an arrangement benefit on an average to the extent of £1,500 annually, and any creamery that would make a profit of £1,500 yearly would be doing extremely well.

A few contend, but with very little justification, he thought, that the operation of the scheme might injure some creameries. There might be a possibility of this in a few places where home butter-making is still carried on, but he thought that this very imaginary weakness in the scheme was of such negligible consequence that it should be entirely overlooked. There was no question whatever about it that the dairy farmers, and those who manufacture their own butter at home, would very substantially benefit by the operation of this scheme. He computed that on a conservative estimate the dairy farmer should benefit annually to the extent of £750,000. Farmers and others now clamoured for subsidies of one kind and another.

REAPING THE BENEFIT.

We have, he said, at our command a subsidy of three-quarters of a million a year that could be got merely by a little organising, and when Mr. Hogan was so good as to confer this benefit on the industry, we should rise to the occasion, and so organise our forces as to reap the benefit of his consideration for the industry. The scheme was a very practical one. The cost of administration would be infinitesimal. At the very outside, to work the scheme efficiently and thoroughly, and in such a manner that there would be no possible leakage, the cost would not be more than £3,000 annually, and for that expenditure at least £300,000 could be got for the dairy farmer, and that was by only exacting half the amount of the tariff.

Another point in the scheme that was criticised by a number of those who reviewed it was that there would be an inducement to some managers to send in irregular or incorrect returns, as, by a little manipulation, they could reap substantial benefits for their creamery. Of course there was always a danger of this kind, and the only provision in such matters was rigid inspection, together with heavy penalties on any creamery that supplied false or misleading returns.

The Chairman asked Mr. Semple to explain the working of the scheme as between creamery and creamery, as possibly some of those present had not a thorough grasp of the matter.

Mr. Semple then explained in detail how the scheme would work, and said that it would not operate unfairly against any creamery. He also showed that every creamery would benefit, and that no possible creamery could have any reason to refuse to join, except on the plea that if it remained outside it could load all its butter on the home market and get the full benefit of the tariff for all its produce, and not contribute its share towards the organisation responsible for putting it in that position. That, to his mind, would be contemptible conduct on the part of any society, and he did not believe that any creamery committee, when the full facts were put before them, would for a moment act with such unspeakable selfishness.

SUPPORT FOR THE SCHEME.

Mr. Cusack, Abington Creamery, stated that the one main thing was to get in all the creameries, and if that could be achieved he felt confident the scheme could effectively deliver the goods.

Mr. Nash, Oola Creamery, stated that he did not wholly agree with Mr. Semple as regards his observations about Mr. Hogan. Mr. Hogan should have so regulated the tariff that speculators would not be able to come in and reap any benefit from it. He should, in his judgment, have imposed a Customs duty on all the stocks held in cold storage that were not held by the producers. If Mr. Hogan were really anxious that this money should get into the producers' pockets, he should have tightened up the regulations accordingly. At any rate, the only thing now to be done was to support the scheme they had been discussing, as he felt convinced it would compass the purpose intended, and was essentially necessary.

Mr. O'Connell, Shanagolden, stated that there should be a very stiff penalty enforced for any misleading or false returns. He felt the scheme was an admirable one, and if it received the support that it called for it would prove a boon to the industry.

Mr. Condon, Chairman, Sarsfield Creamery, stated that he believed that the scheme was an admirable one, but, of course, he was only speaking for himself. He had not consulted his committee on the matter.

RESOLUTION OF APPROVAL.

Mr. Maher, Chairman of Glin Creamery, proposed the following resolution:—"That we hereby approve of the scheme for the home marketing of Irish creamery butter submitted by the Central Secretary of the Irish Creamery Managers' Association, and that we advise every creamery in the Saorstát to give it their support, as it is only by this scheme, or some such scheme, that the farmer can hope to get any benefit from the butter tariff."

Mr. Laffan, Chairman of the Drombanna Society, who seconded, said that after the explanation given by Mr. Semple, and the way that he had dealt with the questions put to him about the matter, he was convinced that the scheme was a feasible one, and would, if supported, fully realise their most sanguine expectations.

The resolution was then put to the meeting, and, on a show of hands, declared carried unanimously.

Mr. Semple stated that he would hold meetings very shortly in Cork, Tralee, Sligo, Clones and Waterford.

OPERATING THE SCHEME.

Mr. Semple was instructed to write and ask each of the creameries whether it purposed to join the scheme, and if he got ninety per cent. of the creameries he should start forthwith to put the scheme into operation. It was considered that if such a percentage agreed to the scheme some method should be adopted to force the remaining ten per cent. to become members also.

Mr. O'Mahony, Charleville, proposed a resolution thanking the Chairman for the able manner in which he presided over the conference, and for the lucid way he explained matters to them.

Mr. Cusack seconded the motion.

Mr. Laffan stated that he was only too happy to be of what service he could to the farmers and industry, and he wished to state that everybody must have felt very grateful to the managers for addressing themselves to such a very difficult problem, and for the very satisfactory solution submitted, which Mr. Semple so ably unfolded for them. (Applause.)

THE ATTENDANCE.

The following were present:—Messrs. B. Laffan, Chairman, Drombanna C.D.S.; P. Coleman, Nenagh C.D.S.; E. Farrell, Drombanna C.D.S.; M. O'Mahony, Charleville C.D.S.; Jeremiah Maher, Chairman, Glin C.D.S.; D. K. Ryan, Newport C.D.S.; D. A. Barry, Dromkeen C.D.S.; T. Daly, Chairman, Hospital C.D.S.; D. Ryan, Hospital C.D.S.; Thomas J. Nolan, Chairman, Shanagolden C.D.S.; M. J. Ahern, Churchtown C.D.S.; P. Ahern, Cahirconlish C.D.S.; J. Sheehan, Belville, Deel Bridge C.D.S.; W. O'Connell, Shanagolden; J. Reidy, Feenagh C.D.S.; N. Humphreys, Chairman, Annacotty C.D.S.; M. Barrett, Newtownsandes C.D.S.; P. Roche, Glin C.D.S.; W. Collins, Chairman, Newtownsandes C.D.S.; L. McGrath, Herbertstown C.D.S.; J. Murphy, Glen of Aherlow C.D.S.; W. Cusack, Abington C.D.S.; P. Ryan, Kildimo C.D.S.; P. R Mulcahy, Chairman, Suirvale C.D.S., Cahir; W. R. Hayes, Suirvale C.D.S.; P. O'Gorman, Ontrath C.D.S.; C. J. Ryan, Chairman, Ontrath C.D.S.; Michael J. Rea, Suirvale C.D.S.; T. Caplis, Askeaton C.D.S.; J. Noonan, Freemount C.D.S.; J. McGrath, Annacotty C.D.S.; P. King, Kilteely C.D.S.; M. Ryan, Kilross C.D.S.; H. Nash, Oola C.D.S.; E. J. Mitchell, Hospital C.D.S.; W. Coffey, Rathkeale C.D.S.; T. Ryan, Garryspillane C.D.S.; W. Reardon, Sarsfield C.D.S.; C. Condon, Chairman, Sarsfield C.D.S.; D. O'Mahony, Centenary C.D.S.; James Doyle, Chairman, Centenary C.D.S.; E. C. Semple, Central Secretary, Irish Creamery Managers' Association.

NATIONAL BANK CLERKSHIPS.
3 Successes, April, 1931. 177 Successes since 1921. Oral and Correspondence Classes.—SKERRY'S COLLEGE, 76 Stephen's Green. —(Advt.)

SAORSTAT EIREANN—SAVINGS MOVEMENT.

RESULTS OF 1930/31 PRIZE ESSAY COMPETITION.

The Central Savings Committee selected as the subject of the essays: "CONSTRUCTIVE THRIFT AS AFFECTING THE HOME."

The competition was open to all boys and girls attending National, Secondary, Technical and other schools where a Savings Association was in operation. The essays were certified by the teacher to have been written by the competitor during school hours, without assistance, and under supervision.

The examination of essays was undertaken by the County Savings Committees and a Board of Examiners appointed by the Central Savings Committee.

The Board of Examiners appointed to award the Saorstat Eireann Prizes for the best essays submitted in Irish and in English consisted of Senator Mrs. Wyse Power, Miss Louisa Gavan Duffy, M.A.; Very Rev. J. Flanagan, P.P.; Rev. J. Carson, B.D.; Rev. J. Carlyle Breakey, B.A., and Mr. G. J. T. Clampett, B.L., F.R.G.S., presided over by the Right Hon. the Lord Mayor of Dublin (Senator A. Byrne).

The competition was divided into sections as under:—

NATIONAL SCHOOLS:—Section A. (under 13 years of age). Section B. (over 13 years of age). SCHOOLS OTHER THAN NATIONAL SCHOOLS:—Section C. (1) (Irish) (under 14 years of age). Section C. (2) (Irish) (over 14 years of age). Section D. (1) (English) (under 14 years of age). Section D. (2) (English) over 14 years of age).

These sections are indicated in the results below, the name of the teacher being given in brackets in each case.

In addition to prizes allocated under the conditions of the Competition, a Certificate of Merit will be awarded to all successful competitors. Prizes will be forwarded in due course to the teachers concerned for presentation. The writers of the best essays submitted in the Irish Free State in Irish and in English will, in addition, receive a money prize.

NATIONAL SCHOOLS (SECTIONS A AND B).

CARLOW (A).—1—Madge Kirwan, Presentation Convent, Carlow (Sister M. Therese). 2—Mary Kelly, Brigidine Convent, Tullow (Mother M. Ignatius). 3—No award. CARLOW (B).—1—Nancy Eustace, Brigidine Convent, Tullow (Mother M. Ignatius). 2—Kathleen Thompson, Brigidine Convent, Tullow (Mother M. Ignatius). 3—Lillie Dolan, Presentation Convent, Carlow (Sister M. Therese).

CAVAN (A).—1—Lizzie McAvenue, Convent School, Belturbet (Sister Joseph Mary). 2—Hugh O'Reilly, Cavan Boys' N.S. (Mr. H. O'Reilly). 3—Bennie Cullen, Cavan Boys' N.S. (Mr. H. O'Reilly). CAVAN (B).—1—Elizabeth O'Reilly, Corliss N.S., Killeshandra (Mrs. M. O'Reilly). 2—Peggie Kennedy, Convent N.S., Belturbet (Sister Joseph Mary). 3—Gerrard Greene, Cavan Boys' N.S. (Mr. H. O'Reilly).

CLARE (A).—1—Michael Hayes, Killaloe B.N.S. (Mr. M. J. Lynch). 2—Patrick Eustace, Kilmaley B.N.S., Ennis (Mr. T. J. Kinnane). 3—Kathleen O'Halloran, Sixmilebridge G.N.S. (Mrs. D. Fitzgerald). CLARE (B).—1—Girlie Setrite, Cratloe G.N.S. (Miss M. E. Setrite). 2—Sheela Flannery, Ballybran N.S., Killaloe (Mr. P. F. Lynch). 3—Bridget O'Riordan, Lahinch M.N.S. (Mr. D. O'Riordan).

CORK (A).—1, Sheila O'Leary, Ballyvourney G.N.S., Macroom (Mrs. E. Buckley). 2—Joan Cronin, Ballyvourney G.N.S., Macroom (Mrs. E. Buckley). 3—Josephine O'Connor, St. Joseph's Convent, Castletownbere (Sister M. Teresa). CORK (B).—1—Eileen Kelleher, Ursuline Convent, Blackrock (Sister Margt. M. O'Dwyer). 2—Lizzie Horgan, Ballyvourney G.N.S., Macroom (Mrs. E. Buckley). 3—Julia O'Driscoll, St. Joseph's Convent, Castletownbere (Sister M. Teresa).

DONEGAL (A).—1—Angela Crowley, Convent of St. Louis, Bundoran (Sisters of St. Louis). 2—Maureen O'Connell, Convent of St. Louis, Bundoran (Sisters of St. Louis). 3—Thos. P. O'Carroll, St. Ennan's Monastery, Letterkenny (Seamus Breathnach). DONEGAL (B).—1—Charlie Boyle, Meenbanad N.S., Letterkenny (Mr. J. O'Donnell). 2—Nan Campbell, Meenbanad N.S., Letterkenny (Mr. J. O'Donnell). 3—Mollie Flanagan, Convent of St. Louis, Bundoran (Sisters of St. Louis).

DUBLIN (A).—1—Henry Sivyer, Stillorgan B.N.S. (Mr. F. O'Gorman). 2—Margaret E. Tannam, Our Lady's Mount, Harold's Cross (Maire de Paor). 3—Margaret Murphy, Glenasmole G.N.S., Tallaght (Miss J. Quinn). DUBLIN (B).—1—Margaret Leonard, Girls' N.S., Rush (Miss Cecilia King). 2—Timothy Smyth, Stillorgan B.N.S. (Mr. F. O'Gorman). 3—Maive K. Tierney, Blackrock Convent of Mercy, Carysfort Park (Sister M. Baptista).

GALWAY (A).—1—Eileen Bailey, Convent School, Clifden (Sister M. de Sales). 2—Nano Varden, Currandrum N.S., Claregalway (Breandan O Miodcain). 3—Katie Burke, Convent of Mercy, Oughterard (Sisters of Mercy). GALWAY (B).—1—Una Beirne, Presentation Convent, Athenry (Sister M. Cecilia). 2—Mary T. Monaghan, Esker N.S., Athenry (Padraig O Cleirig). 3—Kathleen McGrath, Convent School, Clifden (Sister M. de Sales).

KERRY (A).—1—Gobrail ni Chathaill, Baile o Sioda, Traighli (Domhnall MacSuibhne). 2—Sean MacSuibhne, Baile o Sioda, Traighli (Domhnall MacSuibhne). 3—Tomas O h Argain, Baile o Sioda, Traighli (Domhnall MacSuibhne). KERRY (B).—1—Denis O'Shea, Killarney Monastery N.S. (Rev. Bro. E. O'Sullivan). 2—Tadg na Laoghaire, Killarney Monastery N.S. (Rev. Bro. E. O'Sullivan). 3—Kitty McNamara, Tarbert G.N.S. (Mrs. K. Quill).

KILDARE (A).—1—Kathleen Dillon, Newtown N.S., Kilcock (Mrs. M. Kelly). 2—Sean O Deorain, Scoil na Brathair Nas na Riogh (S. O. Coltair). 3—Sean O Donnchadha, Scoil na mBrathair Nas na Riogh (S. O Coltair). KILDARE (B).—1—William O'Brien, Christian Brothers, Kilcock (Mr. C. M. Devlin). 2—Fred Kilroy, Curragh Camp Boys' (Mr. M. J. Sheehan). 3—Lillian Black, Curragh Camp Girls' (Mr. C. E. Sheehan).

KILKENNY (A).—1—Mary Carroll, Convent N.S., Goresbridge (Sr. M. Austin Bourke). 2—James Mahon, Bennettsbridge N.S. (Mr. John Reidy). 3—Thomas Mahon, Bennettsbridge N.S. (Mr. John Reidy). KILKENNY (B).—1—Josie Keegan, Convent N.S., Goresbridge (Sr. M. Austin Bourke). 2—Eily Bennett, Tullaroan G.N.S. (Miss Eily Holland). 3—John Allen, Mooncoin B.N.S. (Mr. John Hayden).

LEITRIM (A).—1—Bridie Kearns, Marist Convent N.S., Carrick-on-Shannon (Sr. M. Gregory). 2—Mary Dympna McGlynn, Convent G.N.S., Ballinamore (Sr. M. Attracta). 3—Frances M. D'Arcy, Convent G.N.S., Ballinamore (Sr. M. Attracta). LEITRIM (B).—1—Maighread nich Eabhaigh, Clochar Mhuire N.S., Cara Droma Ruisc (An t Suir Gregoir). 2—Margaret Connolly, Cloonty N.S., Cliffoney (Mr. M. S. McGowan). 3—Anne Elizabeth Ryder, Marist Convent, Carrick-on-Shannon (An t Suir Lile).

LEIX (A).—1—Timothy Scully, Mountmellick B.N.S. (Mr. D. T. Bennett). 2—John Baker, Mountmellick B.N.S. (Mr. D. T. Bennett). 3—Thomas Dickinson, Mountmellick B.N.S. (Mr. D. T. Bennett). LEIX (B).—1—Christina Stapleton, Brigidine Convent, Abbeyleix (Sr. M. Paul). 2—Michael O'Connell, Mountmellick B.N.S. (Mr. D. T. Bennett). 3—No award.

LIMERICK (A).—1—Con. Harnett, Courtenay Schools, Newcastle West (Mr. M. B. O'Donnell, B.Sc.). 2—Edmund Power, Courtenay Schools, Newcastle West (Mr. M. B. O'Donnell, B.Sc.). 3—Gerard Liston, Courtney Schools, Newcastle West (Mr P. J. O'Shea). LIMERICK (B).—1—Katie Gubbins, Bulgaden G.N.S., Kilmallock (Mrs. M. McCluskey). 2—Bridie Houlihan, Crecora N.S., Patrickswell (Mrs. M. M. Hannon). 3—John Griffin, Crecora N.S., Patrickswell (Mrs. M. M. Hannon).

LONGFORD (A).—1—Eamonn Ryan, Lanesboro' N.S. (Mr. E. M. Rhatigan). 2—Cissie Doulon, St. Joseph's N.S., Longford (Miss M. E. Beirne). 3—Brigid Skelly, Lanesboro' N.S. (Mr. E. M. Rhatigan). LONGFORD (B).—1—Chrissie Lennon, Kenagh N.S. (Mr. T. H. Murphy). 2—Margaret Lyons, St. Joseph's Convent N.S., Longford (Sr. M. Patrick). 3—Rita Norris, St. Joseph's Convent N.S., Longford (Sr. M. Patrick).

LOUTH (A).—1—Anna M. Kelly, St. Mary's Convent, Drogheda (Sr. M. Philomena). 2—Mary Lees, St. Malachy's G.N.S., Dundalk (Miss M. E. O'Keeffe). 3—Charles H. Walsh, St. Malachy's B.N.S., Dundalk (Mr. Jos. Martin). LOUTH (B).—1—Mollie Kelly, St. Malachy's G.N.S., Dundalk (Miss M. E. O'Keeffe). 2—Patricia Conway, St. Mary's Convent, Drogheda (Sr. M. Philomena). 3—Julia Hussey, St. Mary's Convent, Drogheda (Sr. M. Philomena).

MAYO (A).—1—Micheal S. O. Reagain, Scoil na mBrathair, Cathair na Mart (Mr. D. O. Muireadhaigh). 2—Margaret McHugh, St. Angela's, Castlebar (Sr. M. Muredach). 3—Louie O'Donnell, Lowpark G.N.S., Charlestown (Mrs. S. Dooney). MAYO (B).—1—Delia Molloy, Convent of Mercy, Claremorris (Sr. M. Cecilia). 2—Annie Finn, Knock G.N.S., Claremorris (Mrs. B. O'Beirne). 3—Mary A. Dolan, Knock G.N.S., Claremorris (Mrs. B. O'Beirne).

MEATH (A).—1—Mary A. Kealy, Grangegeith N.S., Slane (Brighid Ni Mhongaigh). 2—Anastasia Scallan, Dangan G.N.S., Summerhill (Mrs. M. M. Gogarty). 3—Rosalie M. Hughes, Rathmoylan N.S., Enfield (Miss E. M. Landy). MEATH (B).—1—Brigid M. Wogan, Grangegeith N.S., Slane (Brighid Ni Mhongaigh). 2—Maisie Gargan, Grangegeith N.S., Slane (Brighid Ni Mhongaigh). 3—Mary N. Gogarty, Dangan G.N.S., Summerhill (Mrs. M. M. Gogarty).

MONAGHAN (A).—1—Maureen O'Kelly, Convent G.N.S. Monaghan (Sisters of St. Louis). 2—Rose E. Beattie, St. Louis Convent N.S., Clones (Sr. M. Muredach). 3—Margaret McKenna, Clencaw N.S., Glaslough (Mr. P. J. O'Hanlon). MONAGHAN (B).—1—John O'Reilly, Clencaw N.S., Glaslough (Mr. P. J. O'Hanlon). 2—Mae Sherry, St. Louis Convent, Clones (Sr. M. Muredach). 3—Mollie Freeman, Convent G.N.S., Monaghan (Sisters of St. Louis).

OFFALY (A).—1—Rosaleen Burbage, Convent School, Birr (Sr. M. Maelisa). 2—Mary Ita Carey, Convent School, Birr (Sr. M. Maelisa). 3—Marie McLean, Convent School, Birr (Sr. M. Maelisa). OFFALY (B).—1—Mary B. Murphy, Convent N.S., Birr (Sr. M. Carmel). 2—Mary K. McCarthy, St. Rynagh's N.S., Banagher (Sister M. Teresa). 3—Richard W. Bracken, Banagher Parochial N.S. (Miss C. N. Quigley).

ROSCOMMON (A).—1—James Brennan, Kilteevan B.N.S., Roscommon (Mr. P. J. Ryan). 2—Agnes R. Roddy, Kingsland N.S., Frenchpark (Mr. P. Kelly). 3—Annie T. Hunt, Convent of Mercy, Boyle (Sisters of Mercy). ROSCOMMON (B).—1—Eibhlin Ni Fhiodhbhara, Clochar na Trocaire, Mainistir na Buaile (Sisters of Mercy). 2—Lena Casey, Convent of Mercy, Boyle (Sisters of Mercy). 3—Josephine Lowe, Convent of Mercy, Boyle (Sisters of Mercy).

SLIGO (A)—1—Kathleen Scanlon, Lugnagal N.S., Glencar road, Sligo (Mr. R. Horan). 2—Mary R. Horan, Lugnagal N.S., Glencar road, Sligo (Mr. R. Horan). 3—Peggy Burrows, Lugnagal N.S., Glencar road, Sligo (Mr. R. Horan). SLIGO (B).—1—Annie Flynn, Ardkeerin N.S., Riverstown (Mr. J. D. O'Hanlon). 2—Mazzie Bee O'Connor, Lugnagal N.S., Glencar road, Sligo (Mrs. R. Horan). 3—Mary Murphy, St. Patrick's Convent of Mercy, Sligo (Sr. M. Augustine).

TIPPERARY (A).—1—Mary Darmody, Rathkeevin N.S., Clonmel (Miss B. Sheehan). 2—Patrick Fox, Rathkeevin N.S., Clonmel (Miss B. Sheehan). 3—Margaret Slattery, Cloughjordan G.N.S. (Mrs. M. E. Lewis). TIPPERARY (B).—1—Vina Kennedy, Cloughjordan G.N.S. (Mrs. M. E. Lewis). 2—Margaret Killackey, Cloughjordan G.N.S. (Mrs. M. E. Lewis). 3—Mary Cleary, Cloughjordan G.N.S. (Mrs. M. E. Lewis).

WATERFORD (A).—1—Eileen Deane, Tallow G.N.S. (Miss E. Delaney). 2—James J. Wales, Christian Brothers, Mount Sion (Br. J. B. Walker). 3—Mary B. Whelan, Presentation Convent, Dungarvan (Sr. M. Brigid). WATERFORD (B).—1—Agnes Haydon, St. Joseph's N.S., Parnell street, Waterford (Mr. M. P. O'Rourke). 2—Mary O'Neill, St. Joseph's N.S., Parnell street, Waterford (Mr. M. P. O'Rourke). 3—Eithne Ni Mhinchain, Clochar na Trocaire, i bPortlairge (Sr. M. Bernard).

WESTMEATH (A).—1—Dina Rafferty, Ballinahown N.S., Athlone (Mr. T. B. Galvin). 2—Nodlaig G. Galvin, Ballinahown N.S., Athlone (Mr. T. B. Galvin). 3—Kathleen A. Greene, Convent School, Moate (Sr. M. Joseph). WESTMEATH (B).—1—Brendan Casey, Milltown N.S., Mullingar (Sean O'Casey). 2—Annie Browne, Convent School, Moate (Sr. M. Joseph). 3—William Conry, Kilcomreragh B.N.S., Moate (Mr. B. J. Hickey).

WEXFORD (A).—1—Annie Roland, Tomnadignan N.S., New Ross (Mrs. M. A. Fitzgerald). 2—Sheila Kinsella, Convent of Mercy, George's street, Wexford (Sr. M. Brendan). 3—Bridget McGrath, Ballyfadd N.S., Inch (Miss C. O'Carroll). WEXFORD (B).—1—Nora Murphy, Convent of Mercy, Wexford (Sr. M. Brendan). 2—Bridie Driscoll, Convent of Mercy, Wexford (Sr. M. Brendan). 3—Martha E. Deacon, St. Mary's N.S., Newtownbarry (Mrs. M. Levingston).

WICKLOW (A).—1—Pauline Kavanagh, Convent School, Rathdrum (Sr. M. Aquin). 2—Sean O'Connell, Talbotstown N.S., Kiltegan (Mr. M. F. O'Connell, B.A.). 3—Peggy Farrell, Talbotstown N.S., Kiltegan (Mr. M. F. O'Connell, B.A.). WICKLOW (B).—1—Gerald O'Connell, Talbotstown N.S., Kiltegan (Mr. M. F. O'Connell, B.A.). 2—Brigid T. Cleary, Convent School, Rathdrum (Sr. M. Aquin). 3—Mary B. Ryan, Convent School, Rathdrum (Sr. M. Aquin).

SCHOOLS OTHER THAN NATIONAL (SECTIONS C and D).

SECTION C (1) (Irish) — 1 — Paidrín Ní Ghréacháin, Coláiste na Toirbheirte, Móinteach Mílich, Laoighse (An tSiúir M. Ide). 2—Brendán O'Annracháin, Sgoil na mBráthar Nás na Ríogh, Cill Dara (S. O'Cóltair). 3—Caitlín Ní Bhráonáin, Coláiste na Toirbheirte, Móinteach Mílich, Laoighse (An tSiúir M. Ide).

SECTION C (2)—(Irish)—1—Máire Ní Bholguidhir, Clochar na Trócaire, Dún Céirig, Carraig Dubh, Baile Atha Cliath (An tSiúir mBaiste). 2—Aine Ní Chárthaig, Noamh Alabhaois, Naomh Muire an Oileáin, Corcaigh (Sr. Bonabhentúr le Muire). 3—Gobnait Ní Néill, Colaiste na Toirbheirte, Móinteach Mílich, Laoighse (an tSiúir M. Ide).

SECTION D (1)—(English).—1—Kitty Ralpin, St. Michael's Loreto Convent, Navan (Sr. M. Alacoque). 2—Con. Harnett, Courtenay Schools, Newcastle West (Mr. M. B. O'Donnell, B.Sc). 3—Mary E. Hinch, Viscount Weymouth's Grammar School, Carrickmacross (Mr. H. R. Meacock).

SECTION D (2) — (English). — 1—Elizabeth G. Blakeney, The High School, Sligo (Miss Edith G. Mitchell). 2—Margaret M. Roche, St. Michael's Loreto Convent, Navan. (Sr. M. Alacoque). 3—Margaret M. Keogh, Presentation College, Mountmellick (An t-Siúir M. Ide).

IRISH FREE STATE PRIZE WINNERS.

The special Saorstat Eireann Prize awarded to the writer of the best essay written in Irish entered in National Schools was won by

SINEAD NI CHRIODAIN,
SCOIL NA gCAILINI, BAILE MHUIRNE, MAGHCHROMDHA.
Age 13. Standard V.

The special Saorstat Eireann Prize awarded to the writer of the best Essay written in English entered in National Schools was won by

MICHAEL HAYES,
KILLALOE BOYS' NATIONAL SCHOOL, CO. CLARE.
Age 12 years. Standard VI.

Particulars of the next competition will be announced in the Press in due course.

H. A. MULLETT, Runai.

Central Savings Committee, Dublin. 8th September, 1931.

W.H.Co.

WEATHER FORECAST.

General Inference.—A large anticyclone between Ireland and the Azores is moving southward, and a depression South-West of Iceland eastward. A change to a westerly type of weather is in progress, and unsettled, milder conditions will spread slowly eastwards over the country.

North-West, North-East, South-East and South-West Ireland.—Moderate to fresh westerly to south-westerly winds, strong locally later; cloudy; some rain; milder than of late.

Irish Sea and St. George's Channel.—Moderate to fresh westerly winds, strong locally, perhaps, later; cloudy; some rain; sea moderate to rather rough.

Dixon and Hempenstall, Barometers and Thermometers. 12 Suffolk street, Dublin.—(Advt.)

DUBLIN WEATHER REPORT.

Sept.	Bar	Thermometer: Temp. 9 p.m.	Max.	Min.	Grass Min.	Wind.	Rain. m.m.	Sun hours
5	30.108	49.2	59	45	39	W.N.W.	0.6	8.6
6	30.222	48.4	60	42	36	W.N.W.	—	8.3
7	30.283	50.8	59	42	36	—	—	4.5
8	30.176	50.2	62	42	34	W.	—	6.2
9	30.153	52.8	62	42	36	—	4.3	6.8
10	30.268	51.2	59	43	37	W.N.W.	3.1	9.3
11	30.178	53.0	60	39	35	W.	3.7	4.7

THE SUN.

	To-day.	To-morrow.
Rises	6.51	6.52
Sets	7.51	7.49
Lighting-up Time	8.51	8.49

HIGH WATER—DUBLIN.

Morning	—	0.37
Evening	0.20	1. 1

WHERE IT IS SUMMER.

FROM REUTER'S CORRESPONDENT.
OTTAWA, Friday.

Eastern Canada for the past three days has been experiencing abnormal mid-September heat. The temperature in Ottawa to-day reached the record reading of 101½ degrees at mid-day.

BANK OF IRELAND CLERKSHIPS.
At the last Exam. for Male Clerkships 8 Appointments were gained by pupils of ROSSE COLLEGE, Stephen's Green, Dublin.—(Advt.)

CORK

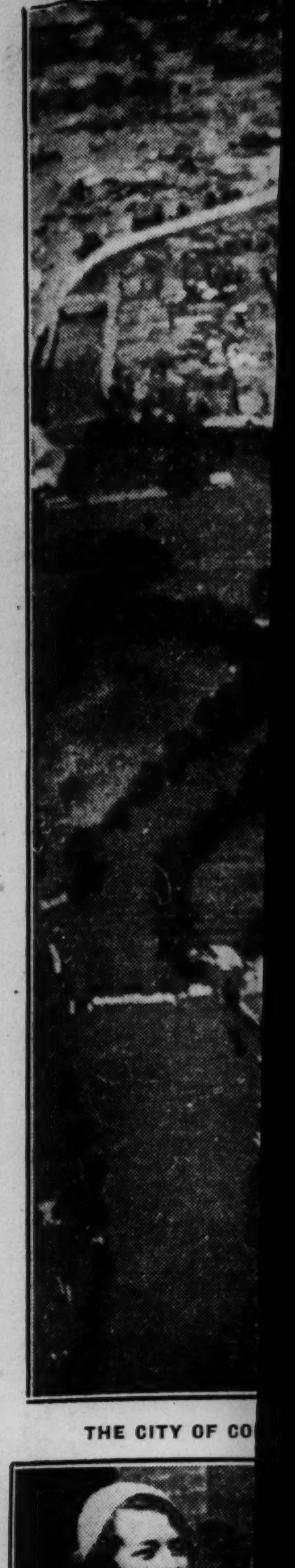

THE CITY OF CO

A CHARMING GROU
wedding of Miss Sheil

BRAY SCO JTS—Captai
for Wicklo

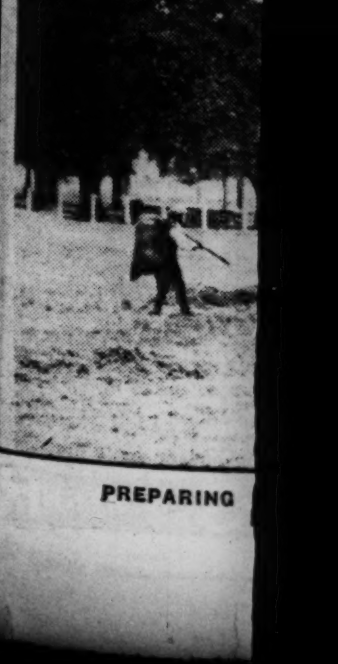

PREPARING

CORK FROM THE AIR : BRAY BOY SCOUTS

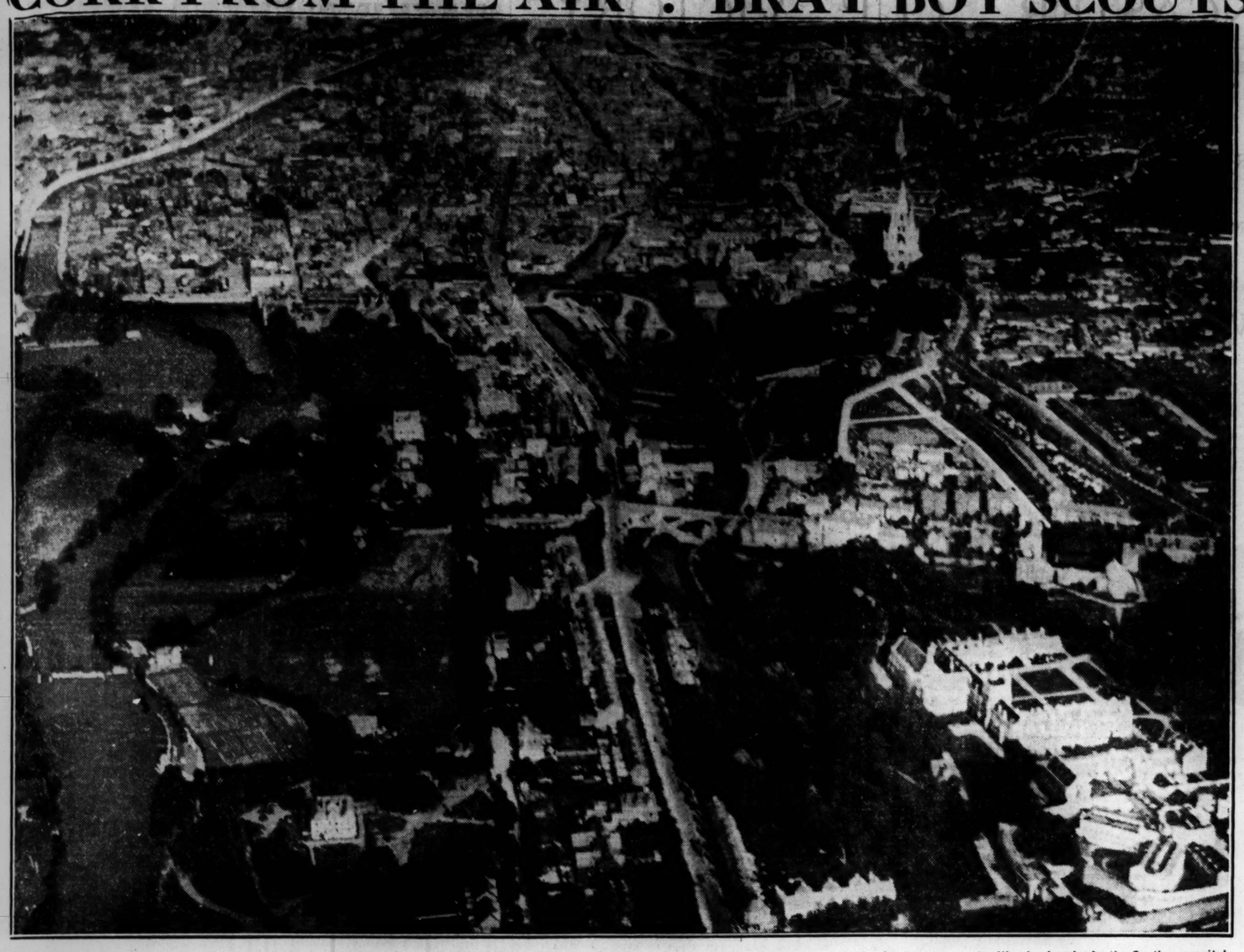

THE CITY OF CORK—A fine aerial view of part of the City of Cork, taken by an "Irish Times" staff photographer. The photograph clearly shows many familiar landmarks in the Southern capital. It was taken from a height of about 2,000 feet.

A CHARMING GROUP—Bridesmaids leaving St. Paul's Church, Knightsbridge, after the wedding of Miss Sheila Theresa Greer, eldest daughter of Sir Harry and Lady Greer, on Thursday.

GIRL GOLF CHAMPION—Miss Pauline Doran (North Surrey), the holder, who defeated Miss Wilkins (Chigwell) in the final of the Girls' Golf Championship of England, at Stoke Poges, Slough, by 2 and 1.

BRAY SCOUTS—Captain C. Howard Turner, accompanied by Mr. G. S. Childs (Commissioner for Wicklow), inspecting the Bray British Legion Boy Scouts

PREPARING FOR RUGBY FOOTBALL—The season opens at College Park, Dublin, shortly, and the ground is being prepared.

TACKLED—A fine action picture.

"That's the Stuff!"
—says the Tailor

You cannot expect a Tailor to give you a perfect suit from imperfect materials. You cannot blame him for the shrinking, wrinkling or fading of a suit when it is not his fault. Give him PERFECT SERGE; Serge that is fadeless because of fast dyes, that is wrinkle proof because of the smooth resilience of its all-wool texture, and is absolutely unshrinkable—in a word, give him a Beautiful IRISH SERGE.

His enthusiasm will be your assurance that he visualises a suit of which you will both be proud, and you'll have that suit longer, fresher and newer than two suits of imported serge would last.

Is there not some satisfaction in giving employment to Irish WORKERS?

SO LET IT BE IRISH SERGE next time!

BUY IRISH SERGES

The following are the Leading Irish Serge Mills:—Hill & Sons, Ltd., Lucan; Kilkenny Woollen Mills (1929), Ltd.; Martin Mahony & Bros., Ltd., Blarney; Morrogh Bros. & Co., Ltd., Douglas; Mulcahy, Redmond & Co., Ltd., Ardfinnan; Providence Mills, Foxford; Athlone Woollen Mills, Ltd., Athlone; Clayton & Co., Ltd., Navan; Convoy Woollen Mills, Ltd., Co. Donegal; Dripsey Mills Ltd., Co., Cork.

K.A.A.

YOUR GROCER has his Supplies of the New Season's Crop in this bright new package. ORDER NOW

Pat-Oats

The Satisfying Breakfast Food

Your money's worth is in the package. The finest, ripest oats rolled into feathery flakes, untouched by hand. You could pay more, but you could not buy better.

11d. PER FULL 3½lb. PACKET 11d.

This price does not apply to Northern Ireland.

JOHN THOMPSON & SONS, LTD., DONEGALL QUAY MILLS, BELFAST.

The Rock Garden.

HOW TO BUILD IT.

(By a Special Correspondent.)

NOT everyone who also wishes to have herbaceous borders, lawns, and vegetable plots, has space enough to allow a properly sized rock garden, complete with winding paths, built up rockeries and pond. However, there are nearly always spare spots of ground in every garden left uncultivated for some reason or another.

Just as in a windy corner, where nothing else will thrive, a damson tree will flourish at its best, so the desolate ground beneath a north wall, which is so often left to take care of itself, can be made into one of the most attractive parts of a garden by converting it into a miniature bog-border. In the first place, the ground should be dug to a depth of two feet, and then broken bricks should be placed at the bottom to a depth of six inches. This is to ensure proper drainage; for, although bog plants are so fond of moisture, yet it is necessary for the water to drain through the earth, thus keeping the ground damp, but not sodden. In summer the plants can be kept constantly damp by running a perforated pipe through the border; but when this is not feasible it can be kept moist quite easily by applying the watering can fairly frequently. It is important to choose the right type of soil, which should be chiefly a mixture of leaf-mould and peaty loam. Pile this up on the broken bricks to a height of one and a half feet, at the least, and press firmly down.

After this seemingly elaborate, but in reality very simple, preparation comes the more pleasant task of collecting and setting the bog plants. There is an endless variety of these, but with some specimens of orchids, primulas, and wild anemones you have a good foundation to begin on. Other of the better known plants are marsh-marigolds, gentians, irises, scarlet lobelia and mimulus moschatus or monkey flower. Some sorts of bog plants can be grown from seed, but the majority will provide an excellent excuse for expeditions into the neighbouring countryside, armed with a trowel and gardening basket.

THE VIRTUES OF A WALL.

People lucky enough to have an old stone wall built up against an earthen bank and, perhaps, still overgrown with weeds and brambles, can convert it quite simply from an apparent wilderness into a positive paradise of flowers. Those who are not fortunate enough to possess such a wall might very easily make one out of any large-sized stone that they could collect. The wall can be made with two sides, but is better when built against an earthen bank, since then the plants have more soil from which to draw the needed moisture. When building the wall care should be taken to make it slope backwards. Otherwise creeping rock-plants growing on the top will overhang those planted beneath them, so keeping them from the light and air, and also hiding them from view. The wall must be built dry—that is to say, without mortar—and the crevices filled in with good, firm soil. Flowers with long roots should be planted while the wall is in the making, as afterwards it would be impossible to insert them without damaging the roots

Seeds have, perhaps, the best chance of taking root in a wall garden, but almost every sort of rock plant, and all dwarf plants, are equally suitable. Evening primroses, foxgloves, sun roses, dwarf geraniums, phlox, valerian, speedwells of various kinds, alyssum, arabis, aubretia, and snow in summer are just a few of the many flowers which one could choose. The plants which flower in autumn should be planted in spring, and those flowering in spring should be planted in the autumn, so ensuring a constant show of blossom for the greater part of the year.

IRISH WILLS.

Mr. Charles Vincent Daly, of Dalymount, Shanakiel, Cork, who died on March 20th last, left estate in England valued at £4,523 2s. 9d. He left also property in America.

Mr. William Millar Rodgers, of Ballyclough, Co. Antrim, farmer, who died on June 3rd last, left personal estate in England and Northern Ireland valued at £2,420 19s. 2d.

Mr. Charles William McWilliams Furey, of Seacliffe road and Main street, Bangor, Co. Down, draper and outfitter, who died on February 26th last, left personal estate in Northern Ireland valued at £1,291 11s. 8d.

Mr. Arthur Nesbitt Patchett, of Oak Grove, Coachford, Co. Cork, who died on September 28th last, domiciled in the Irish Free State, left English property now sworn as of the gross value of £46,178 12s. 5d., with net personalty £40,064 11s. 7d.

You can't buy CHROMIUM

Plating in a Bottle and apply it with a Brush.

It is an electrical process done in Ireland only by the

IRISH NICKEL & CHROMIUM PLATING CO.

at their Works,

35 WESTLAND ROW, DUBLIN,

to which write or 'phone (62024) for further particulars.

NO MORE POLISHING NEEDED.

THE WEEK IN GERMANY.

From Our Special Correspondent.

BERLIN, Friday Night.

ALTHOUGH there have been many important occurrences here in the world of politics, the earnest manner in which the Government has set itself to face the terrible problem of unemployment is the most striking feature of the week. The Government has been wise enough to realise the dangerous psychological effect of unemployment. It is obvious that 5,000,000 strong young men with nothing to do, with practically no money, and with unlimited leisure to brood over their wrongs, are almost certain to express their natural discontent by extreme measures. Now the Government, unable to pay the enormous "dole," proposes to pay the unemployed in kind, or, to put it more specifically in potatoes and coal.

HOMES FOR THE WORKLESS

The Government realises also that the accumulation of large groups of the unemployed in the cities is a considerable danger, and a "back to the land" movement is suggested as the best solution of the problem thus created. To this end little colonies will be provided in the suburbs for the occupation of the workless, as it seems highly improbable that the burning question of unemployment can be quickly solved. One concrete example of what the Government has done is the opening of a free park in the suburbs for unemployed only, with tables and cards provided, where they can play to their hearts' content and keep their minds off politics and shooting affrays.

THE WINTER FRONT.

Apart from this, an appeal has been made to the whole nation for help to face the winter. Clothes, meat, vegetables and coal are asked for in particular. This appeal has so far been answered by no fewer than one and a half million people. The German State Railways have offered free transport to all such gifts, and the postal authorities the same in so far as their 'bus service can deal with it. Even the Army has offered to place all its transport conveniences at the disposal of this new "army," which is to face and fight what the Germans call the "winter front."

SUSPECT IRISHMEN.

One of the most amusing features of the week is the fact that all Irish people in Berlin are—to use an old phrase—"on the run!" This phenomenon is due to nothing less than the murderous attempt to blow up the Berlin-Basle express, which was supposed to have borne Reichskanzler Bruning to Berlin a few weeks ago. An Irishman living in the neighbourhood was immediately suspected for some unknown reason, but was shortly afterwards released. Since then, however, the police have been keeping a strict and stern eye on all Irish people here, more, I believe, to throw dust in the eyes of the public than for any serious suspicions. I myself was interviewed by a grim-looking member of the secret service, who, however, departed laughing heartily. He mentioned to me two suspicious persons whom he had been watching and whom he had observed to depart carrying heavy bags. This last fact he emphasised particularly. I could not help bursting into laughter, as I recognised in his description two friends of my own, who, as I knew, were going off on a yachting party!

HAVE YOUR OLD FELT OR VELOUR HAT CLEANED OR DYED AND RE-MODELLED A NEW BOWLER SHAPE.

R. & J. McKECHNIE, Ltd.

134 STEPHEN'S GREEN, 76 AUNGIER STREET, 22 MARINO MART, FAIRVIEW — DUBLIN

SINGAPORE'S DONCASTER CUP VICTORY.

PHŒNIX PARK TO-DAY.

GOLD AMULET MAY WIN ON FIRST APPEARANCE.

TO-DAY'S meeting at Phœnix Park is the second last of the season, and, despite its being held on the Saturday before the Curragh, very satisfactory fields will be seen out in most of the races. The Maher Plate, if not attracting as many runners as some of the other races, will be an interesting event, in view of the first appearance of Gold Amulet, who runs as the sole representative of P. Behan's stable, which had The Greek, Clady, Mytilus and

Tote Double on Fifth and Sixth Races.

Prampusher also in the race. Another newcomer is Solenoid, from the Heath stable, and it is quite on the cards that these two will be concerned with the finish. Accelerate won at the last meeting, and Vici has twice shown fair form without actually winning. While regarding the race as being between the four named, the selection is

GOLD AMULET.

Many horses are engaged in more than one race, but it looks as if Walloon would run for the Slane Plate in preference to the Santry Handicap, in which case his chance is an obvious once. The danger would be Silver Greyhound.

Wandering Minstrel has to concede weight to all his opponents in the Sandyford Handicap, and may not beat Tags. Old River Bridge was very much fancied when beaten by Accelerate and Rosemary's Pet at the last meeting, and should now make amends by winning the Swords Plate. Last Tag won his last two races in good style, and may prove equal to giving weight to the majority of those in the Stackallen Nursery, for which Little Boy Blue and Virbala are also likely to be fancied candidates. Babette and Pretty Land look the pick of those in the Santry Handicap, and the former may win. Selections for other races:—

Slane Plate—**Walloon.**
Sandyford Handicap—**Tags.**
Swords Plate—**Old River Bridge.**
Stackallen Nursery—**Last Tag.**
Santry Handicap—**Babette.**

3.0—SLANE PLATE of 100 sovs. Second 10 sovs., third 5 sovs. Weight for age, etc. 1 m. Age st. lb.
WALLOON (Mr. B. J. Hilliard) More O'Ferrall 8 9 5
SILVER GREYHOUND (Mr. J. S. Shepherd) ....Arnott 5 9 0
KNOCKLONG BAT (Mr. F. Clarke) Owner 4 8 9
LEBANON (Mr. Jas. Lacy)......Kirwan 3 8 7
EASTER STAR (Mr. F. Ambrose Clark) Slocock 3 8 2
GOOLASH (Mr. J. T. Rogers) ...Owner 3 8 2
Above are declared runners.

11—WALLOON. Carried 9-2 when winning 1½ l., ¾ l. from Tais Toi (9-9) and Silver Work (10-0), Maze July (1½ m.). Carried 7-13 when winning 1½ l., ½ l. from Puca Orda (8-0) and Partoi (8-4), Phœnix Park June (1 m.).
20—SILVER GREYHOUND. Carried 11-7 (fell) in race won by Recollection (11-2), Limerick Junction September (2 m. 'chase). Carried 12-4 when beaten 6 l. by The Tuskar (11-1), Leopardstown August (2 m. 175 yds. 'chase).
12—LEBANON. Carried 8-2 when beaten 2 l. by Arab Man (8-7), Mallow August (1 m. 1 f.). Carried 8-7 when winning 2 l., 3 l. from Grange Lass (8-7) and Nonna (8-12), Limerick Junction July (1 m. 1 f.).

3.30—SANDYFORD HANDICAP of 100 sovs. Second 10 sovs., third 5 sovs. For two years old and upwards. 5 f. Age st. lb.
WANDERING MINSTREL (Mr. F. More O'Ferrall) .... More O'Ferrall 6 9 12
GLASS GIFT (Col. Clarke)..........Clarke 3 9 1
THE WHOOPER (Mr. J. H. H. Peard) Owner 4 8 3
FILM FAN (Mrs. F. Blacker) Parkinson 3 8 2
CHARLATAN (Col. A. J. Blake) Owner 3 7 12
AMERICAN ROSE (Mr. W. E. Melbourne) Ashe 4 7 10
ARLEN (Mr. J. M'Lean)......Hartigan 4 7 9
WHITE KATE (Mrs. H. G. Wellesley) Wellesley 3 7 2
TAGS (Mrs. F. Blacker)...... Parkinson 3 7 2
TAG ISLE (Mr. P. Power) ......Slocock 2 7 0
Above are declared runners.

00—WANDERING MINSTREL. See Film Fan and American Rose.
00—GLASS GIFT. See Film Fan. Carried 8-13 when winning ¾ l., 1½ l. from T.D. (8-11) and Sunny Side Up (8-9), Baldoyle July (5 f.). The Whooper (8-4) was seventh of 12.
00—THE WHOOPER. See Film Fan and Glass Gift. Carried 8-2 when winning short head, ¾ l from Some Gift (9-9) and Athlone Girl (8-7), Curragh May (5 f.).
22—FILM FAN. Carried 8-3 when beaten 2½ l. by Glass Boss (9-6), Mallow August (5 f.); Wandering Minstrel (9-13) was fifth of 10. Carried 6-6 when beaten ¾ l. by Flashing Dawn (9-5), Baldoyle August (5 f.); Wandering Minstrel (8-6) and Glass Gift (7-12) were unplaced. Carried 7-8 when beaten short head, 2 l. by Lady of the Snows (6-10) and Athlone Girl (9-9), Phœnix Park August (5 f.); Glass Gift (9-1) was sixth, Wandering Minstrel (9-9) eighth and The Whooper (8-4) further behind.
23—CHARLATAN. Carried 8-3 when beaten 4 l., 5 l. by Queen of Essex (8-0) and Storm Signal (8-0), Curragh July (6 f.). Carried 7-11 when beaten short head by Silvente (8-4), Curragh June (6 f.).
00—AMERICAN ROSE. Unplaced with 9-0 to Swift Bird (8-0), Wandering Minstrel (10-4) and Bill (8-0), Limerick Junction June (5 f.). Unplaced with 8-6 to Alone (8-5), Phœnix Park June (5 f.); Wandering Minstrel (9-9) was second, beaten a head.
00—ARLEN. Unplaced with 8-4 to Wise Act (8-6), Phœnix Park, August 29 (1 m.). Unplaced with 9-8 to Babette (9-3), Tramore August (7 f.).
00—WHITE KATE. Unplaced with 8-0 to Akeley (8-4), Mullingar June (7 f. 150 yds.); unplaced with 7-4 to Princess Kate (7-13), Curragh May (6 f.).
03—TAGS. Carried 8-0 when beaten 2 l., 3 l. by Santilio (10-0) and Admiral's Daughter (8-7), Curragh July (5 f.). Carried 7-10 when fifth of 7 to Sunny Side Up (7-9), Phœnix Park July (5 f.).
30—TAG ISLE. Carried 8-6 when fifth of 17 to Celebrator (8-10), Phœnix Park July (5 f.). Carried 8-3 when beaten 3 l., 2 l. by Moyle Ranger (8-9) and Eagle's Charm (8-6), Limerick Junction June (5 f.).

4.0—SWORDS PLATE of 100 sovs. Second 10 sovs., third 5 sovs. For two years old, maidens at starting. 5 f. st. lb.
OLD RIVER BRIDGE (Mr. M. C. Collins) Owner 8 10
STEEPLEJACK (Mr. F. Ambrose Clark) Slocock 8 10
LADY TOGO (Sir J. F. Grey) ....Ussher 8 6
GO NAP (Margaret Lady Nelson) ...Ruttle 8 6
ROW BOAT (Mr J. J. Parkinson) ......Owner 8 6
KNIGHT'S ADVENTURE (Mr. J. H. H. Peard) ....Owner 8 6
FINE KNIGHT (Mr. J. H. H. Peard) Owner 8 6
OBLIQUE (Mr. J. T. Rogers) ....Owner 8 6
RED RAG (Mr. H. I. Ussher) ...... Owner 8 6
Above are declared runners.

03 OLD RIVER BRIDGE. Carried 8-10 when beaten ¾ l., short head by Accelerate (8-6) and Rosemary's Pet (8-6) Phœnix Park Aug 29 (5f.). Unplaced with 8-10 to Misty Way (8-5) Phœnix Park Aug. 7 (5f.).
00 LADY TOGO. Carried 8-6 when fifth of 11 to Border Warrant (8-10) Baldoyle Aug. (5f.). Carried 8-3 when eighth of 16 to The Greek (9-4) Phœnix Park Aug. 8 (5f.).
00 GO NAP. Unplaced with 8-7 to Cornbury (9-0) Baldoyle July (5f.). See Oblique.
00 KNIGHT'S ADVENTURE. See Go Nap and Oblique.
00 FINE KNIGHT. Unplaced with 8-6 to Little Boy Blue (8-6) Phœnix Park Aug. 8 (5f.). Unplaced with 8-6 to Celebrator (8-10) Phœnix Park July (5f.). See Go Nap.
23 OBLIQUE. Carried 9-0 when beaten 1l., neck by Last Tag (9-7) and Roll Up (9-0) Curragh July (5f.). Carried 8-3 when beaten neck by Cornbury (8-3) Phœnix Park June 20 (5f.). Go Nap (8-4), Knight's Adventure (8-3), and Fine Knight (8-3) were unplaced.

4.30—MAHER PLATE of 200 sovs., of which the second will receive 30 sovs., and the third 20 sovs. For two-year-olds. st. lb.
ACCELERATE (Mr. J. T. Rogers) ... Owner 8 13
GOLD AMULET (Mr. H. S. Gray) ... Behan 8 7
SOLENOID (Mrs. C. L. Mackean) ... Blake 8 7
HERITOR (Mr. H. I. Ussher) ...... Owner 8 7
VICI (Sir James Nelson) .... Ruttle 8 3
GO NAP (Margaret Lady Nelson) Ruttle 8 3
KNIGHT'S ADVENTURE (Mr. J. H. H. Peard) .... Owner 8 3
FINE KNIGHT (Mr. J. H. H. Peard) Owner 8 3
Above are declared runners.

01 ACCELERATE. Carried 8-6 when winning ¾l., short head from Rosemary's Pet (8-6) and Old River Bridge (8-10) Phœnix Park Aug. 29 (5f.).
00 HERITOR. Carried 8-10 when unplaced with Vici (8-3) to The Greek (9-4) Phœnix Park Aug. 8 (5f.). Unplaced with 8-7 in company with Go Nap (8-4), Knight's Adventure (8-3) and Fine Knight (8-3) to Cornbury (8-3) Phœnix Park June 20 (5f.).
23 VICI. See Heritor. Carried 8-4 when beaten ½l., 5l. by Clady (8-6) and Hill Song (8-7) Phœnix Park Aug. 29 (5f.). Carried 8-6 when beaten neck by Border Warrant (8-10) Baldoyle Aug. (5f.).
00 GO NAP. See Heritor. See Swords Plate.
00 KNIGHT'S ADVENTURE. See Heritor. See Swords Plate.
00 FINE KNIGHT. See Heritor. See Swords Plate.

5.0—STACKALLEN NURSERY HANDICAP of 100 sovs. Second 10 sovs., third 5 sovs. 5 f. st. lb.
LAST TAG (Mrs. M. E. Whitney) Ussher 9 3
LITTLE BOY BLUE (Mr. M. C. Collins) Owner 9 3
KNIGHT'S ADVENTURE (Mr. J. H. H. Peard) .... Owner 8 6
DONA (Mr. H. Kennedy).........Prendergast 8 6
VICI (Sir James Nelson)...............Ruttle 8 4
EAGLE'S CHARM (Miss A. Ryan)......Ashe 8 2
BARDLEY (Mr. H. M. Hartigan)....Owner 8 1
OLD RIVER BRIDGE (Mr. M. C. Collins) Owner 8 0
CLONSILLA LASS (Mr. D. J. Lynch) Clarke 7 12
AULD STOCK (Mr. P. A. Kirby) ... Slocock 7 11
GOLDEN MIST (Mr. J. F. Kirwan) Owner 7 7
VIRBALA (Mr. Shantidas Shah) J. Rogers 7 7
Above are declared runners.

11 LAST TAG. Carried 9-7 when winning 1l., neck from Roll Up (9-0) and Oblique (9-0) Curragh July (5f.). Carried 8-8 when winning 2½l., 1½l. from Roman Citizen (8-8) and Harvest (8-12) Naas July (5f.). See Eagle's Charm.
11 LITTLE BOY BLUE. Carried 8-6 when winning 2l., 1½l. from Bachelor's Bess (8-5) and Auld Stock (7-3) Phœnix Park Aug. 8 (5f.). Carried 8-12 when winning short head, 2l. from Santaria (8-8) and Call Him (8-12) Curragh July (5f.). Clonsilla Lass (8-8) was unplaced.
00 DONA. See Vici.
23 VICI. Carried 8-4 when beaten ½l., 5l. by Clady (8-6) and Hill Song (8-7) Phœnix Park Aug. 29 (5f.). Carried 8-6 when beaten neck by Border Warrant (8-10) Baldoyle Aug. (5f.). Dona (8-6) was unplaced.
00 EAGLE'S CHARM. Unplaced with 8-9 to La Sorciere (8-9), Proudstown Park September (5 f.). Unplaced with 8-0 to Petoni (8-12), Curragh July (5 f.). Carried 8-6 when beaten 3l. by Moyle Ranger (8-9), Limerick Junction June (5 f.). Carried 8-9 when beaten 2½l. by Little Rock (8-9), Naas June (5 f.). Last Tag (8-9) was fourth and Golden Mist (8-4) fifth of 11.
00 BARDLEY. Unplaced with 8-7 to Dope King (8-3), Phœnix Park August 7 (5 f.). Unplaced with 8-7 to Sea Mark (8-7), Baldoyle May (5 f.).
03 OLD RIVER BRIDGE. See Swords Plate.
30 CLONSILLA LASS. Unplaced with 8-3 to Western Area (8-1), Mallow August (5 f.). Carried 8-10 when beaten 6l., neck, by Old Reliable (8-10) and Fern (8-10), Tuam July (5 f.).
23 AULD STOCK. See Little Boy Blue. Carried 8-6 when beaten 1l. by Roman Citizen (8-10), Limerick Junction July (5 f.).
00 GOLDEN MIST. See Virbala and Eagle's Charm.
00 VIRBALA. Carried 7-11 when fourth of 8 to Santon (8-7), with Golden Mist (7-4) seventh, Curragh July (5 f.). Unplaced with 8-11 to Corcy (9-3), Curragh July (5 f.).

5.30—SANTRY HANDICAP of 100 sovs. Second 10 sovs., third 5 sovs. 1 m. Age st. lb.
WALLOON (Mr. B. J. Hilliard) More O'Ferrall 5 9 7
ALONE (Sir E. Goff)..................Ryan 5 9 5
SILVER WORK (Mr. R. Collen) Owner 6 9 4
DUNAMAISE (Mr. J. E. Tyrrell) Tyrrell 6 8 13
BABETTE (Mrs. B. M. Webster) C. Rogers 3 8 11
GLANDORE (Mr. I. J. Blake)......Blake 3 8 11
PRETTY LAND (Mr. John Doyle) Owner 3 8 9
THE BLACKSMITH (Capt. Dixon) Parkinson 3 8 5
Above are declared runners.

11 WALLOON. Carried 9-2 when winning 1½l., ¾l. from Tais Toi (9-9) and Silver Work (10-0), Maze July (1½ m.). Carried 7-13 when winning 1½l., ½l., from Puca Orda (8-0) and Partoi (8-4) Phœnix Park June 20 (1 m.).
00 ALONE. Carried 8-12 when fourth of 10 to Glass Boss (9-6), Mallow August (5 f.). See Babette.
23 SILVER WORK. See Walloon. Carried 7-9 when beaten a head by Sou' West (8-5), Bellewstown (1 m.).
01 DUNAMAISE. Carried 8-0 when winning ½l., ½l., from Pretty Land (8-0) and Talkative (8-0), Phœnix Park August 8 (5 f.).
10 BABETTE. Unplaced with 7-4 to Flashing Dawn (9-5), Baldoyle August (5 f.). Carried 9-3 when winning 2½l., 2l., from Orange Girl (9-6) and Slander (8-9), Tramore August (7 f.). Alone (10-8) was fifth of 7.
31 GLANDORE. Carried 8-6 when winning short head, head, from Lisburn (9-10) and Prince Pat (8-4), Curragh July (1 m.). Carried 8-4 when beaten 1½l., 8l., by Cloverdale (8-10) and Stagestruck (8-10), Phœnix Park July (1¼ m.).
21 PRETTY LAND. See Dunamaise. Carried 9-9 when winning ½l., 2l., by Apron String (10-6) and Clonford (9-12), Tramore August (1¼ m.).
31 THE BLACKSMITH. Carried 8-12 when winning 3l., 1l., from Olive's Pride (8-12) and Ardliamoge (9-10), Tramore August (1¼ m.). Carried 9-2 when beaten 5l. 1½l., by Arab Man (9-2) and Lebanon (8-11), Naas July (1 m. 180 yds.).

GOSSIP FROM THE COURSE.

SINGAPORE WINS THE CUP.

BROWN JACK BEATEN TO SECOND.

LIMELIGHT SCORES FOR THE KING.

FROM OUR TRAVELLING CORRESPONDENT.

DONCASTER, Friday Night.

WHAT has been a good St. Leger meeting ended here this afternoon, as did the yearling sales in the morning. These, with which I can deal more fully later, have been good—far better, indeed, than many people expected; and they reached their apex this morning, when Mr. J. J. Maher obtained 6,600 guineas for his colt by Spion Kop out of Waffles, the dam of Manna and Wednesday's St. Leger winner, Sandwich.

He was bought by Mr. Basil Briscoe, the Cambridgeshire trainer, who had such a run of success last season with his jumpers, on behalf of Miss Dorothy Paget, the immensely wealthy daughter of Lord Queenborough by his first wife, and first cousin of Mr. "Jock" Whitney, the owner of Easter Hero.

The great event of the afternoon's racing was the Doncaster Cup, and in this Brown Jack was beaten four lengths by Lord Glanely's Singapore, the winner of the St. Leger of last year. I mentioned last night that Ivor Anthony was not so confident about Brown Jack as he usually is, and that he had a fear that the old horse might have gone off just a little since he won the Ebor Handicap in such grand style. That proved a true surmise; for half-way up the straight Brown Jack began to roll a little. In fact, he came on to Singapore, causing the latter to change his legs and all but stumble.

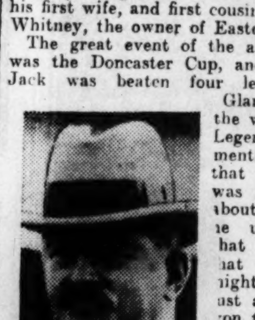
LORD GLANELY.

A FIGHTING FINISH.

From that point Singapore drew right away, and yet Brown Jack ran a great race; for the easy winner of the Ascot Stakes and the Goodwood Stakes, Noble Star, receiving 12lb., was beaten by two lengths for second place.

The fact of the matter is that on his day Singapore is a very good colt, indeed, and a real cup horse. He was not quite at his best when he lost the Ascot Gold Cup by inches to Trimdon, and was probably unlucky to have done so; but he was at his best this afternoon and he set the seal on his fame as a good classic winner and a proven cup horse. Lord Glanely can now send him to the stud with a splendid reputation.

SUCCESSFUL TRAINING.

I suppose in the history of training racehorses few men have ever accomplished a finer feat than Captain Hogg has done in transforming Singapore, who, as a two-year-old, appeared a seemingly hopeless proposition, into a classic winner and a good cup winner.

A word must be said for the Irish three-year-old filly Cloverdale, who ran a really good race, and was the pacemaker for a long way in what was a far better run race for the Doncaster Cup than we usually see.

Another Irish filly, Count McCormack's Salome, came to run for the Park Hill Stakes, but she was beaten for lack of pace, and Mitsichin, who beat her in the Irish Oaks, finished in front of her again. Mitsichin, however, could only finish third, beaten a length and a half and two lengths by Lord Astor's Volume and Cap Finisterre. Volume appeared to hang towards the latter in the last hundred and fifty yards, and an objection for boring followed, but this was over-ruled by the Stewards, and the Manton filly kept the race. Dime, who had been the pacemaker, finished fourth.

FOUR OUT OF FIVE SELLING RACES. SELECTIONS.

Frank Hartigan won his fourth of the five selling races at the meeting when Pink Lady, who belongs to the French owner, M. Pierre Wertheimer, in the Danum Selling Nursery beat the favourite, Lady Bucks, who had made a slow beginning, by half a length.

The Town Moor Handicap was won in runaway fashion by the American-bred filly, Gala Day, whom Major Molony trains. Well though she had run before, and well though she was handicapped, there has been coughing in the stable, so she was allowed to start at 10 to 1. She made every yard of the running, and won in a canter by three lengths from Wall Street.

The favourite for the Prince of Wales's Nursery was Mystic Peak, who stayed on well in the mud at Derby last week, and was an easy winner there. He did not keep a straight course here, and was beaten out of a place. This race was won in easy style amid much enthusiasm by His Majesty's Pharos colt, Limelight, who beat Humerus and Bayport by a length and a half and half a length. This is a promising sort of colt, who stays well.

It had not been a good meeting on the whole for backers of favourites, and another one was beaten when the Aga Khan's Jacques Emile Blanche lost the last race of the meeting, the Doncaster Stakes, to Mr. J. P. Hornung's Tippets.

SELECTIONS.

The racing to-morrow is in the minor key at Alexandra Park, where I choose ATHERTON to win the Finsbury Park High-Weight Handicap. ART SILK may win the September Handicap, and RIVIERE the Muswell Plate.

GALTEE MORE.

AT ALEXANDRA PARK.

MILE HANDICAP FOR THREE-YEAR-OLDS THE CHIEF EVENT.

HAMPSTEAD NURSERY PUZZLE.

THE racing will not be of a very high standard at Alexandra Park to-day, but one or two exciting finishes should be seen. The September Handicap should be closely contested, despite the absence of one or two of the better entries. Art Silk has run well in maiden races, and should not be outclassed in this event. I expect him to run well, without beating some of the others. Flying Friar, Sansolena and Apple Ring are all recent winners, and should run prominently. Apple Ring had not much to beat at Thirsk, but she performed her task extremely well and will not be easy to beat. Flying Friar has a good chance on Nottingham running, but Sansolena, a winner of her last two races, is the selection.

Atherton is running into form, but he may find Vincent too good for him in the Finsbury Handicap. Rushall Down is smart over this distance, but Vernella, who has done well in home gallops recently, is my selection.

Lady Berke colt has two engagements at the meeting, but if she runs in the Juvenile Selling Plate she should be good enough to beat Arete colt and win.

A large field will turn out for the Hampstead Nursery Plate, the best of whom may be Lady Berke colt, Hero Worship, Bacht, Arabis, Kentish Mist and Moorland. Bacht is well fancied by his connections, while Lady Berke colt cannot be ignored on the balance of his form. If he runs in the earlier race it will make this event considerably easier for Hero Worship, to whom I give my vote.

Harringay Selling Plate—**Marlborough** (nap)
Juvenile Selling—**Lady Berke colt.**
Hampstead Nursery—**Hero Worship.**
September Handicap—**Sansolena.**
Finsbury Handicap—**Vernella.**
Muswell Plate—**Golden Door.**

TO-DAY'S DOUBLE.

Marlborough (Alexandra Park) and **Starkader** (Ripon).

3.0—HARRINGAY ALL-AGED SELLING PLATE of 200 sovs. 1 m. 150 yds. Age st. lb.
YUTRELL (Mr. Barry) ....Private a 9 7
SPRINT (Mr. A. S. Boxall) ......Allden 5 9 7
FOOTMARK (Mr. C. B. Rowe) Prioleau 5 9 7
TYLTYL (Mr. Thellusson) W. Nightingall 4 9 7
ON WATCH (Mr. S. Wootton) de Mestre 5 9 7
EUGENE (Mr. M. D. Blair) ......Owner 4 9 4
SERENE GIRL (Mr. A. Cochrane) East a 9 4
MARLBOROUGH (Mr. Collins) Winter 4 9 4
LUCKY CHARM (Mrs. Gilbert) Coldbeck 5 9 4
EN GARDE (Mr. F. Hartigan) ...Owner 5 9 4
TABENNITE (Mr. G. Hartigan) M. Hartigan a 9 4
TESTED (Mr. J. Kilalee) ....Owner a 9 4
SAINT FORTUNAT (Mr. J. Rhodes) Owner a 9 4
ON APPROVAL (Mr. H. Simmonds) Dick 5 9 4
LAMBIN (Mr. M. Stephens) ....Blair 5 9 4
CANDOVER (Mr. M. D. Blair) Owner 3 8 10
ELEGANT (Sir W. Cooke) ....Read 3 8 10
CAREFUL SAILOR (Mr. Robson) W. Nightingall 3 8 10
BUNNY III. (Mr F. Usher) ...V. Smyth 3 8 10
HAPMORY (Mr. S. Wootton) ...Owner 3 8 10
ST. ELMO (Mr. de Mestre) ....Owner 2 7 0

Form.	Probable Starters and Jockeys.	Betting Forecast.
230	SPRINT .... Smirke	7/1
000	FOOTMARK .... Fletcher	100/8
100	TYLTYL .... Perryman	10/1
100	ON WATCH .... Ray	3/1
123	SERENE GIRL .... Herbert	7/1
300	MARLBOROUGH .... R. Jones	5/1
300	EN GARDE .... G. Richards	6/1
210	TABENNITE .... C. Richards	5/1
004	TESTED .... Graves	100/8
104	SAINT FORTUNAT .... H. Wragg	7/2
000	ON APPROVAL .... Hollick	100/8
000	CANDOVER .... T. Barber	10/1
010	CAREFUL SAILOR .... Donoghue	6/1
040	BUNNY III. .... Packham	10/1
400	HAPMORY .... A. Wragg	7/1

3.30—JUVENILE SELLING PLATE of 200 sovs. 5 f. st. lb.
ROCK SWALLOW C. (Sir W. Cooke) Read 9 0
SILENE C. (Sir H. Owen) ....O. Bell 9 0
ABUNDANCE (Mr. J. A. Dunn) M. Hartigan 9 0
LADY BERKE C. (Mr. J. L. Jarvis) Barling 9 0
ARETE C. (Mr. S. Wootton) ....Owner 9 0
COTON G. (Sir A. Bailey) ....R Day 8 11
WADDLE (Mr. J. M. Clayton) ...J. Cannon 8 11
CANTORE (Mr. H. Collins) ....Winter 8 11
LAST PERIL F. (Mr. J. Dickie) ......Pope 8 11
DINAH DOE (Mrs. G. Drummond) F. Hartigan 8 11
SPORTING CHANCE (Mr. Gaskell) ..Gwilt 8 11
SHELLBACK (Lord Glanely) ....Hogg 8 11
MEERKAT (Major Beatty) ....Owner 8 11
PEGGY (Prince Aly Khan) ....J. Beary 8 11
PITHO (Prince Aly Khan) ....J. Beary 8 11
APPLE CHARLOTTE (Sir C. McLeod) Higgs 8 11
BARRAGE (Mr. E. de Mestre) ......Owner 8 11
SPRIGHTLY NUN (Major H. Musker) H. Leader 8 11
BAMBUSA F. (Mr. G. D. Smith) ......Rimell 8 11
MITTENS (Capt. Thomas) ...R. J. Colling 8 11
MITCH (Lord Wavertree) ....Gilpin 8 11
FORCED POTATO (Lord Zetland) Dundas 8 11

Form.	Probable Starters and Jockeys.	Betting Forecast.
000	SILENE C. .... H. Wragg	10/1
110	LADY BERKE C. .... Jelliss	9/2
132	ARETE C. .... A. Wragg	9/4
200	CANTORE .... Smirke	8/1
340	LAST PERIL F. .... R. Jones	10/1
00	DINAH DOE .... Donoghue	8/1
304	SPORTING CHANCE .... F. Fox	5/1
000	PITHO .... Beary	7/1
00	APPLE CHARLOTTE .... Lowrey	100/8
0	BARRAGE .... B. Rook	10/1
0	BAMBUSA F. .... Brennan	100/8
022	MITTENS .... Beard	6/1
0	MITCH .... Ray	8/1
240	SHELLBACK .... G. Richards	5/1
04	FORCED POTATO .... R. James	100/8

4.0—HAMPSTEAD NURSERY HANDICAP PLATE of 150 sovs. 1 m. 150 yds. st. lb.
SURGEON-MAJOR (Mr. J. Beary) Owner 9 7
MOORLAND (Mr. W. Hall) ....G. Todd 9 7
MARCHIA (Sir P. Newson) W Nightingall 9 4
HIGHWAYMAN (Lord Penrhyn) F. Leach 9 3
DEERLEAP F. (Lady A. C.-Vyner) ...Cole 9 2
GAY MELODY (Mrs. M.-Joy) ...C. Leader 9 0
OLD BUCKENHAM (Mrs. Gemmell) Mairs 9 0
LADY BERKE C. (Mr. J. L. Jarvis) Barling 8 12
HERO WORSHIP (Capt. H. Musker) Briscoe 8 10
BACHT (Mr. H. Kent) ....Digby 8 7
YEN (Mrs. E. Wallace) ....J. Beary 8 7
THE NIB (Mr. G. Hartigan) M. Hartigan 8 7
SANTENA (Mr. F. Pollitzer) ......V. Smyth 8 5
KENTISH MIST (Mr. J. A. Gaskell) Gwilt 8 5
DURAZNITA (Mr. J. Beary) ....Owner 8 4
ARABIS (Mr. C. Jarvis) ....Wm. Griggs 8 4
ACIDION (Mr. J. A. D. Taylor) ......Hobbs 8 3
SUN HAZE (Mrs. C. Rich) W. Nightingall 8 0
NEGLIGEE (Lt.-Col. O. C. Clare) ...Allden 7 11
SILENT MAN (Mr. E. C. Nolan) R. J. Colling 7 7
SUMMER PLANET (Mr. C. Gulliver) Barclay 7 7
SEGURIDAD (Mr. W. A. Chanler) ...Persse 7 7
HESTIA (Sir D. Lindsay) ....Edwards 7 5
GLEN BRIGHTY (Lady M. FitzGerald) G. Sadler 7 5

Form.	Probable Starters and Jockeys.	Betting Forecast.
400	HIGHWAYMAN .... Baines	100/8
0	DEERLEAP F. .... Jelliss	100/8
040	GAY MELODY .... Perryman	7/1
00	OLD BUCKENHAM .... A. Wragg	
220	HERO WORSHIP .... Tidey	7/2
004	BACHT .... Donoghue	4/1
000	YEN .... Beary	10/1
020	KENTISH MIST .... F. Fox	7/1
044	DURAZNITA .... Packham	10/1
000	ARABIS .... Brennan	8/1
000	SUN HAZE .... C. Richards	100/8
000	NEGLIGEE .... G. Richards	6/1
000	SUMMER PLANET .... Smirke	5/1
000	SEGURIDALL .... Gomez	10/1
000	HESTEA .... A. Burns	100/8
000	GLEN BRIGHTLY .... Dines	100/8

4.30—SEPTEMBER HANDICAP PLATE of 300 sovs. Three-year-olds. 1 m. 150 yds. st. lb.
WILD SON (Mr. T. Davidson) ... R. Day 9 3
ART SILK (Mr Milton Bode) ....Dundas 9 2
DUSKY SUE (Lord Glanely) ....Hogg 8 11
LEGENDE DOREE (Mr. E. Harmsworth) Frank Butters 8 9
SANSOLENA (Mrs. M. A. Gemmell) Mairs 8 9
THE ECCENTRIC (Mr. A. Heathorn) Tabor 8 3
NEFERTETE (Lord D'Abernon) ... Beatty 8 2
FLYING FRIAR (Mr. R. Radcliffe) Molony 8 2
CLACHANEASY (Mr. H. E. Steel) Walls 8 2
GALLOPING MAJOR (Sir W. Cooke) Read 7 13
SILVER SOUND (Mr. F. C. Whitehead) W. Nightingall 7 12
APPLE RING (Lady M. FitzGerald) G. Sadler 7 12
THE GENERAL (Mr. H. O. Madden) Madden 7 10
COPRA (Mr. R. L. Joliffe) ... De Mestre 7 9
ROEHAMPTON (Mr. J. W. Harvie) Templeman 7 7

Form.	Probable Starters and Jockeys.	Betting Forecast.
030	WILD SON .... Perryman	10/1
312	ART SILK .... H. Wragg	6/1
403	DUSKY SUE .... G. Richards	8/1
000	LEGENDE DOREE .... Beary	100/8
311	SANSOLENA .... A. Wragg	11/2
000	THE ECCENTRIC .... Ermer	10/1
002	NEFERTETE .... Stephenson	7/1
431	FLYING FRIAR .... Dick	5/1
044	GALLOPING MAJOR .... Collins	10/1
020	SILVER SOUND .... Sirett	8/1
431	APPLE RING .... Dines	6/1
403	THE GENERAL .... Southey	10/1
210	COPRA .... Rook	7/2
010	ROEHAMPTON .... F. Fox	7/1

5.0—FINSBURY HANDICAP PLATE of 150 sovs. 5 f. Age st. lb.
ATHERTON (Mr. Hailey) W. Nightingall 3 9 7
WELSH DAME (Mr. A. Williams) Coldbeck a 9 0
DE COURCY (Mr. R. Pearson) ...Thrale 5 8 13
GOODWOOD Park (Lord Woolavington) Gilpin 4 8 10
PAPRIS (7lb. ex.) (Mr. de Mestre) Owner 4 8 10
EAGLERAY (Mrs. E. Wallace) J. Beary 3 8 7
SHERAB (Prince Aly Khan) ...J. Beary 3 8 7
DOUGLAS (Sir M. McAlpine) J. M. Bell 4 8 6
ROYAL ULSTER (Mr. Seaward) Whalley 3 8 6
PROVINA (Major A. E. Gould) ...Stedall 3 8 5
VINCENT (Mr. G. Hartigan) M. Hartigan 3 8 2
GARONNE (Lord Beatty) ....Beatty 3 7 10
VERNELLA (Lord Glanely) ....Hogg 3 7 10
CLEVER EYES (Col. R. Crawfurd) Cramsie 3 7 8
REINDEER (Mr. A. J. Buston) C. Waugh 3 7 7
FLAMING FLAG (Mr. Lund) E. Parker 6 7 7
RUSHALL [illegible] (Mr. H. E. Andrews) E. Harper 4 7 7
OBJECTION (Mr. Glasspool) ...C. Leader 3 7 7
SERAFINA (Mr. D. Waugh) ....Owner 4 7 5
SPRITE (Mrs. M. F. E. Partridge) T. R. Leader 6 7 0
PHILIP SIDNEY (Lady Aylesford) D.-Pennant 3 7 0
SILVER SONG (Mr. E. Martin) E. Martin 3 6 12
BERYL ANN (Mr. C. Jarvis) Wm. Griggs 3 6 7
LUCK GIFT (Maj. E. M. Connolly) Misa 3 6 7

Form.	Probable Starters and Jockeys.	Betting Forecast.
100	ATHERTON .... H. Wragg	8/1
040	GOODWOOD PARK .... Ray	100/8
000	EAGLERAY .... Beary	100/8
430	DOUGLAS .... A. Wragg	7/1
000	ROYAL ULSTER .... Brennan	10/1
031	PAPRIS .... Rook	7/2
231	VINCENT .... Treacy	4/1
413	GARONNE .... Stephenson	8/1
200	VERNELLA .... G. Richards	10/1
300	CLEVER EYES .... F. Fox	7/1
000	REINDEER .... Lowrey	100/7
000	FLAMING FLAG .... Whitehouse	100/7
120	RUSHALL DOWN .... Baines	6/1
030	SERAFINA .... Sirett	100/8
03	SPRITE .... Quick	100/7
000	PHILIP SIDNEY .... C. Richards	10/1
002	SILVER SONG .... Sharpe	7/1

5.30—MUSWELL PLATE of 200 sovs. 1 m. 5 f. Age. st. lb.
CLEAR CASH (Sir J. Grey) O. Anthony 6 9 0
SILVER MOUNT (Mrs. C. Rich) Nightingall 4 8 11
MOUNT HAWKE (Mr. H. Simmonds) Dick 4 8 11
LILIUM (Mr. W. M. G. Singer) ...Watts 4 8 11
GOLDEN DOOR (Capt. Simson) Holland 3 8 9
CAPTAIN SHAW (M. St. Alary) ...Gilpin 4 8 7
GANGA SINGH (Mr. W. Seaward) Whalley 5 8 4
WEST WICKLOW (Lord Derby) Lambton 4 8 4
BALLYHALBERT (Mr. T. Lloyd) Trale 3 8 2
TRIPLE CROWN (Sir G. Noble)...Dundas 3 7 13
STRATHWAY (Mr. E. Robson) W. Nightingall 3 8 2
WHAT JOY (Sir Keith Fraser) ...Fraser 3 7 13
RIVIERE (Mr. H. S. Tufton) D. Waugh 3 7 13
SHELL PARADE (Maj. Holliday) De Mestre 3 7 6

Form.	Probable Starters and Jockeys.	Betting Forecast
301	CLEAR CASH .... Beary	5/2
010	SILVER MOUNT .... Perryman	7/1
000	LILIUM .... F. Fox	5/1
122	GOLDEN DOOR .... H. Wragg	9/2
402	CAPTAIN SHAW .... Ray	4/1
003	GANGA SINGH .... Brennan	5/1
040	TRIPLE CROWN .... R. James	10/1
404	STRATHRAY .... Donoghue	8/1
120	WHAT JOY .... B. Lynch	8/1
110	RIVIERE .... G. Richards	7/2
320	SHELL PARADE .... B. Rook	6/1

FORM HORSES.

3. 0—On Watch.
3.30—Lady Berke c.
4. 0—Hero Worship (nap).
4.30—Copra.
5. 0—Vincent.
5.30—Clear Cash.

Eclipse.

YOU CAN GET
WATKINS' EXTRA STOUT
AND
O'CONNELL'S DUBLIN ALES
IN THE VERY FINEST CONDITION IN BOTTLE FROM
ALEX. FINDLATER & CO., LTD.,
Up. Sackville St., & all their Branches.
WATKINS, JAMESON, PIM & CO. LTD., ARDEE STREET BREWERY, DUBLIN.
Tel. 52319.

TO-DAY'S RIPON CARD.

LARGE FIELDS ANTICIPATED.

TORELEY'S CHANCE IN THE AUTUMN HANDICAP.

MANY of the racegoers who have attended the Doncaster fixture will find Ripon a convenient venue to-day. Large fields will be the order of the day, and some excellent racing should be seen.

An old favourite in Ox and Ass will be seen out for the Ripon Handicap, but, while I expect him to give his usual game display, I shall be surprised if he is concerned with the finish. Mr. Bertram is on the way to recovering his early season form, and more should be heard of him before the season is out. Ocean Wave is none too reliable, but Toreley will have the advantage of F. Rickaby's allowance and good handling. Many regular racegoers are following young Rickaby's mounts, so well is the boy riding. Sept is game and honest, while Paintbox has only to reproduce his York form to go close. Julienne is not out of it, but Toreley has the vote.

The Ripley Plate, an event restricted to amateurs, should produce a good finish. Mr. G. Armstrong is riding exceptionally well just now, and he ranks as one of our best riders. He will have Starkader for a mount, and the combination should prove a good one.

Wakeham Nursery—**Protector.**
Boroughbridge Selling—**Lucky Miss.**
Ripley Plate—**Starkader** (nap).
Ripon Handicap—**Toreley.**
Harrogate Selling—**King of Clubs.**
Curfew Plate—**Sir Walter Raleigh.**

2.15—WAKEMAN NURSERY HANDICAP PLATE of 150 sovs. 6 f. st. lb.
PUTTING BAY (Mr. Kettlewell) Kettlewell 9 7
PRIORY PLACE (Mr. A. White) Easterby 9 0
HISTORIAN (Mrs. E. A. Dodd)...Briscoe 8 11
CITIZEN (Lady Ludlow)...W. Nightingall 8 9
LUTE PLAYER (Ld. Grimthorpe) Bazley 8 9
PERPETUAL MOTION (Sir G. Bullough) J. Jarvis 8 7
ANTIDOTE (Mr. F. Hartigan) F. Hartigan 8 7
MAVINE F. (Capt. J. Fielden) ....O. Bell 8 6
SPEED BOAT (Mr. A. Price) ....Briscoe 8 6
LIEUTENANT LEE (Mr. W. Woodward) Boyd-Rochfort 8 5
PROTECTOR (Mr. I. Isaacs).........Botterill 8 5
LINEN (Maj. W. V. Beatty) ....Beatty 8 4
NAUGHTY PEGGY (12lb. ex.) (Mr. Jackson) ....Reader 9 1
WELLAND (Lord Fairhaven) ....O. Bell 8 2
SORRISO (Mr. J. B. Irving) ...R. Armstrong 8 2
ISABEL DE SAYE (Lady Ludlow) W. Nightingall 8 1
AVENGER (Mr. W. J. Peek) ....Bazley 8 1
WOOLWORTH'S (Lady Vyner) ....Cole 8 0
LAW WITHOUT JUSTICE (Mr. J. Burn) Green 8 0
DARK ROSALEEN (Mr. D. Macnee) Macnee 7 11
PHILIBEG (Lady Derby) ....Elsey 7 11
KILDONAN (Mr. W. H. Thorpe)...Pollock 7 11
LORD WENSLEYDALE (Mr. A. Boazman) Peacock 7 10
BLIGHTED (Capt. A. S. Wilson)...Storie 7 9
BLATTER (Capt. S. Riley Lord) ... Beatty 7 9
GAY COLOURS (Mr. W. J. Peek) ... Bazley 7 8
SILENT MAN (Mr. E. Nolan) R. J. Colling 7 7
KNIGHTS GARTH (Mr. Watt)........Renton 7 7

Form.	Probable Starters and Jockeys.	Betting Forecast.
101	NAUGHTY PEGGY .... L. Brown	5/1
100	PRIORY PLACE .... Nevett	7/1
412	PERPETUAL MOTION .... J. Taylor	3/1
120	ANTIDOTE .... Field	8/1
011	PROTECTOR .... Adley	6/1
044	LIEUTENANT LEE .... Childs	9/2
101	SORRISO .... Walsh	7/1
000	LAW WITHOUT JUSTICE .... E. Fox	100/8
00	PHILIBEG .... Weston	10/1
000	KILDONAN .... S. Wragg	10/1
300	BLATTER .... Rickaby	7/2
000	GAY COLOUR .... H. Gunn	100/8
000	KNIGHT'S GARTH .... Caldwell	100/8

2.50—BOROUGHBRIDGE SELLING NURSERY HANDICAP of 130 sovs. 5 f. st. lb.
DUNREL (Mr. E. Bell)..................Private 9 7
NORTHERNER (Mr. W. J. Peek) Bazley 9 3
CHAMBERTIN (Mr. V. Thompson) F. Hartigan 9 2
GOLDEN EAGLE II. (Mr. Macomber) Beatty 9 2
SILVER PALM (Mrs. Dodd) F. Armstrong 9 0
LUCKY MISS (Capt. C. Foster)........Elsey 8 13
APPLE GREEN (Mr. E. Nuttall) Macnee 8 12
ROSE WALK (Mr. W. J. Peek)........Bazley 8 12
SAVER (Mr. C. E. Howard) R. Armstrong 8 10
MOUNT ROSS (Mr. F. Plummer) Bellerby 8 10
SILVER LINED (Mr. J. G. Lyall) J. Lyall 8 9
LITLE SAMBO (Mr. A. B. Briscoe) Briscoe 8 9
MAIDA VALE G. (Col. F. J. Lundgren) Barling 8 9
SOUTHERNESS F. (Mr. A. Pearce) Pearce 8 8
G. FLATT (Mr. W. Webster).........Seymour 8 8
ROSALYL (Mr. S. B. Mason).............Drake 8 8
STAFFORDSHIRE LASS F. (Mr. A. Law) Law 8 7
DRAWING ROOM LADY (Mr. Wheelwright) Green 8 7
SUBLIME PORTE C. (Mrs. W. H. Renwick) W. Renwick 8 7
SALLY'S SUPPORT (Mr. Nolan) R. J. Colling 8 7
WELL FIELD (Mr. A. Hall Watt)...Renton 8 7
GREY CLOTH (Mr. H. Bennett)...Reader 8 6
TINANZA F. (Mr. M. J. Scarborough) F. G. Taylor 8 7
SKYPEEP (Lord Glanely)................Vasey 8 6
RAROS (Capt. C. F. Elsey)..............Elsey 8 6
SILVER FIR (Mr. H. F. Clayton)......Elsey 8 6
CHOTA PEG (Mrs. S. Oxenham) Smallwood 8 5
LUCKY PHIL (Mr. J. G. Storey) G. Sadler 8 5
WHITE CROSS (Capt. Wilson).........Storie 8 4

Form.	Probable Starters and Jockeys	Betting Forecast.
000	CHAMBERTIN .... Field	6/1
012	SILVER PALM .... P. Beasley	7/2
002	LUCKY MISS .... Stubbs	5/1
000	MOUNT ROSS .... Jameson	10/1
0	SOUTHERNESS .... F. McGuigan	100/8
040	G FLATT .... Crisp	100/8
000	ROSALYL .... Caldwell	100/8
004	WELL FIELD .... H. Gunn	8/1
000	STAFFORDSHIRE LASS .... F. Robertson	7/1
000	DRAWING ROOM LADY .... E. Fox	100/8
004	TINANZA .... F. Martin	4/1
000	GREY CLOTH .... L. Brown	10/1
200	SKY PEEP .... Wanless	10/1
000	LUCKY PHIL .... Forsyth	8/1
240	WHITE CROSS .... Thwaites	9/2

3.25—RIPLEY PLATE of 130 sovs. 2 m. Age st. lb.
DESERT SHEIK (Mr. J. Hamer) ...Carr a 12 6
SUPER HAINE (Mr. Herrington) Renton 4 12 6
WINNERSH (Mr. J. N. Boyd) ......Boyd 5 11 1
STARKADER (Miss Drake) F. Armstrong a 11 1
HIS CHANCE (Col. T. C. Dunlop) Easterby a 11 1
WHITE BLOSSOM (Mrs. J. Grieve) C. Hamshaw 5 11 1
TREAD SOFTLY (Mr J. Harrison) Carr 5 11 1
WEASEL (Mr. J. de Moraville) ...Private 5 11 1
CARMUS (Mr. M. D. Peacock) ...Peacock 4 11 1
ATELLANE (Mr. Robinson) ......Private 6 11 1
RANNERDALE (Major F. A. Robinson) J Harper a 11 1
OXCLOSÉ (Mr. A. Hall Watt) ...Renton a 11 1
BACHELOR'S RUNNER (Mr. J. W. Pidcock) ....Bissill a 11 1
SHEREEF (Mr. W. Easterby) ...Easterby 3 10 4
TRIM (Mr. John Johnstone) ....Davey 3 10 4
POTS AND PANS (Mr. C. F. H. Priday) Priday 3 10 4
LARCHMONT (Mr. R. Renton) ...Renton 3 10 4
SILVER PLAID (Mr. G. L. Sowerby) F. Armstrong 3 10 4

Form.	Probable Starters and Jockeys.	Betting Forecast.
120	DESERT SHEIK .... Mr. Carr	5/1
044	SUPER HAINE .... Mr. Renton	7/1
434	WINNERSH .... Mr. Boyd	6/1
044	STARKADER .... Mr. G. Armstrong	6/4
	HIS CHANCE .... Mr. Dunlop	100/8
443	CARMUS .... Mr. Fawcus	5/2
400	LARCHMONT .... Mr. Dawson	100/8
	BACHELOR'S RUNNERS .... Mr. Bissill	10/1
000	SHEREEF .... Mr. Cunningham	100/8

4.0—RIPON AUTUMN HANDICAP PLATE of 200 sovs. 1¼ m. Age st. lb.
ACCRA (Mr. A. J. Redman) H. Hamshaw 4 9 7
OX AND ASS (Mr. H. H. Rose) ...Rose 6 9 5
EILEANDONAN (Miss D. Paget) ....Law a 9 4
LANSON (Mr. D. Goold) ......R. J. Colling a 9 1
HUNTING TOWER (Capt. C. B.-Rochfort) Boyd-Rochfort 6 8 5
ISTHMUS (Mr. H. F. Clayton) ......Elsey 3 8 4
MR. BERTRAM (Mrs. R. Shafto) ...Drake 4 8 2
OCEAN WAVE (Mr. R. J. Colling) Owner 4 8 1
WHAT JOY (Sir K. Fraser) ......Fraser 3 8 1
SUNDRESS (Mr. J. Mackley) ...G. Sadler 3 7 12
JULIENNE (Mr. F. S. Jopling) Peacock 4 7 11
SILVER CASTOR (Mrs. Grieve) C. Hamshaw 5 7 11
POMARREL (Mr. J. Thompson) Peacock 4 7 10
SEPT (Mr. R. Renton) ....Renton 5 7 10
PROHIBITION (Mr. W. J. Peek) Bazley 5 7 9
JUNIPER (Lord Cawley) ....Beatty 4 7 7
KILKENNY (Mr. C. Nevile) ....Rose 4 7 7
THE TORCH (Mr. V. Thompson) F. Hartigan 5 7 7
KIPPIT LORE (Mr R. Lumsden) Storie 4 7 5
ANCHOR WATCH (Mrs. Roberts) Roberts 4 7 5
BOU-SAADA (Mrs. A. D. Sadler) A. Sadler 4 7 5
BOBBIE BURNS III. (Major Newlands) Hammett 4 7 4
TORELEY (Mr. E. M. Sykes) ...Bellerby 3 7 4
TALPA (Mr. A. Bradshaw) ......Threlfell 6 7 4
KING FINCH (Mrs. J. G. Morris) Morris 4 7 3
SHIMMERING (Mr. B. H. Maugham) Botterill a 7 2
POTOCKI (Col. T. C. Dunlop) ...Easterby 6 7 1
HALALIE (Mr. R. W. Armstrong) Owner a 7 1
PAINTBOX (Mr. T. R. Rimell) ...Rimell a 7 1
INCHCAPE LIGHT (Sir Hugo Cunliffe-Owen) ....O. Bell 3 7 0

Form.	Probable Starters and Jockeys.	Betting Forecast.
030	EILEANDONAN .... Childs	8/1
030	OX AND ASS .... J. Taylor	10/1
300	MR. BERTRAM .... Forsyth	7/1
410	JULIENNE .... Nevett	6/1
011	SILVER CASTER .... S. Wragg	5/1
041	OCEAN WAVE .... Martin	4/1
400	PROHIBITION .... Adley	100/8
333	THE TORCH .... Weston	6/1
310	SEPT .... Caldwell	10/1
234	JUNIPER .... Robertson	8/1
112	TORELEY .... Rickaby	7/2
030	TALPA .... Roberts	100/8
030	SHIMMERING .... Fearn	100/8
000	POTOCKI .... Reid	100/8
004	HALALIE .... H. Carr	10/1
002	PAINTBOX .... W. Elliott	11/2

4.35—HARROGATE SELLING HANDICAP PLATE of 130 sovs. 1 m. Age st. lb.
GOOD SPORT (Lord Nunburnholme) Boyd-Rochfort 5 9 12
BENEDICTUS (Miss Grundtvig) F. Armstrong 6 9 7
KING OF CLUBS (Mr. Sykes) Bellerby a 9 5
FAST STICK (Mr. Webster) ...Seymour 4 9 4
LEMIN (Mr. R. P. Botterill) ......Owner a 9 2
CUPBEARER (Lord Glanely) ......Vasey 5 9 0
EAGRE (Mr. J. G. Lyall) ....Owner 4 9 0
ABBOT'S LUCK (Mr. J. Tooth) Drake a 8 12
WALPOLE (Colonel B. Fairfax) Threlfell 3 8 12
BARKHAM SQUARE (Mr. R. W. Armstrong) F. Armstrong a 8 10
WATERHEN (Mr. W. L. Christie) R. Armstrong 4 8 10
KNOTWEED (Mr. H. H. Rose) ...Owner 4 8 9
HONOURS EASY (Mrs. J. W. Morris) Smallwood 3 8 7
DAN FRENCH (Mr. S. B. Mason) Drake 5 8 6
SLOBBER (Mr. G. Peek) ....Bazley 3 8 5
ROCHESTER ROW (Mr. W. Peek) Bazley 5 8 5
MARITA (Mr. C. H. Fargus) ...Botterill a 8 4
GRATUITOUS (Mr. R. Robson) W. Renwick 6 8 4
FLINT STONE (Mr. R. W. Armstrong) F. Armstrong a 8 3
TONGKING (Mr. W. J. Peek) ...Bazley 4 8 3
DEUX MILLES (Mr. J. Hamer) ...Carr 5 8 3
DIONYS (Mr. F. W. Osborne) ...Owner 4 8 0
FABULIST (Colonel T. C. Dunlop) Easterby a 7 12
GROWLER (Mr. H. Lester) ...J. Scott 5 7 11
GOLD METER (Mr. A. Hodgson) Renton 3 7 11
HARLTHORPE CRY (Mr. F. Hunstone) Green 4 7 7
REGINAR (Mr. V. Smyth) ....Owner 5 7 7
KUSU (Mrs. W. Renwick) W. Renwick 5 7 7

Form.	Probable Starters and Jockeys.	Betting Forecast.
400	BENEDICTUS .... P. Beasley	9/2
000	KING OF CLUBS .... Jameson	10/1
000	ABBOT'S LUCK .... Forsyth	100/8
000	KNOTWEED .... McGuigan	100/8
000	HONOURS EASY .... Crisp	100/8
240	DAN FRENCH .... Tonning	8/1
100	MARITA .... Adley	7/1
210	FLINT STONE .... Walsh	6/1
000	TONG KING .... Thwaites	10/1
010	DEUX MILLES .... Nevett	8/1
000	FABULIST .... Reid	100/8
003	HARLTHORPE CRY .... Rickaby	11/4
042	GOLD METER .... Caldwell	7/2

5.10—CURFEW PLATE of 150 sovs. 1 m. Age st. lb.
GOLDEN GLOW (Mr. M. Albrecht) Osborne 4 9 12
CAT O' NINE TAILS (Mrs. J. Carruthers) R. J. Colling 4 9 9
SIDONIA (Mr. W. P. Tyser) H. Brown 5 9 4
FROZEN GOLD (Lady Ludlow) W. Nightingall 3 9 4
SIR WALTER RALEIGH (Mr. J. H. H. Peard) Boyd-Rochfort 3 9 4
ASTONISHING LUCK (Mr. Clayton) Renton 4 8 2
ANOTHER BAND (Mr. A. Boazman) Peacock 5 7 13
BATT OF TRAF (Mr. F. Davidson) R. Day 4 7 13
EVERGLADES (Mr. J. A. Dawson) Frank Butters 4 7 13
HARIHUR (Mr. R. Guiadhur) J. Cannon 3 7 13
ARRAN PINK (Picotee f.) (Mr. J. J. ...) Renton 4 8 2
YORKSHIRE HUSSAR (Capt. Foster) Elsey 3 7 10
ELKIN (Mr. R. Renton) ....Owner 3 7 10
LOWBROW (Mr. R. W. Simpson) Private 3 7 10
MOUNT CHARLES (Mr. Smith) Peacock 3 7 10
SAMBO (Mr. F. Straker) ......Peacock 3 7 10

Form.	Probable Starters and Jockeys.	Betting Forecast.
113	SIR WALTER RALEIGH .... Childs	1/3
000	ELGIN .... Caldwell	100/6
	LOWBROW .... H. Gunn	100/6
	ARRAN PINK .... Nevett	6/1

FORM HORSES.

2.15—Lieutenant Lee.
2.50—Tinanza f.
3.25—Starkader.
4. 0—The Torch (nap).
4.35—Harlthorpe Cry.
5.10—Sir Walter Raleigh.

Eclipse.

CURRAGH MEETING.

TUESDAY, WEDNESDAY, and THURSDAY, SEPTEMBER 15th, 16th, and 17th.

ORDER OF RUNNING.

FIRST DAY.
2.30—Scurry Plate. 4.10—Brownstown Plate.
3.10—Furze Plate. 4.40—Stand Plate.
3.40—Anglesey Stakes. 5.10—Kildare Plate.

SECOND DAY.
2.30—Harehill Plate. 4.10—Turf Club Cup.
3. 0—Experts' Stakes. 4.40—Maddenstown Plate.
3.40—Irish St. Leger. 5.10—Autumn Plate.

THIRD DAY.
2.30—Conyngham Plate. 4.10—Apprentices' Plate.
3. 0—King's Plate. 4.40—Flying Plate.
3.40—Railway Stakes. 5.10—Welter Plate.

LEOPARDSTOWN MEETING.

SATURDAY, SEPTEMBER 19th.
2.45—Bray Plate. 4.15—Foxrock Plate.
3.15—Dundrum S'chase. 4.45—Stillorgan S'chase.
3.45—Dargle Plate. 5.15—Scalp Plate.

CURRAGH TRAINING NOTES.

THE CURRAGH, Friday.

A heavy frost overnight and a thick mist up to a late hour interfered with operations. Subsequently there was some brilliant sunshine, but the work generally took the form of healthy exercise and brisk cantering.

BEHAN'S Lisburn, Ballyspellin, South Sea Bubble, and the two-year-olds were given five furlong canters; Gold Amulet and Mytilus, however, were sent a sharp three furlongs.

BRABAZON'S Clonford, Cloverdale, Carey Dennis, and Custodian cantered six furlongs; Claremorris, Celebrator, Chieftain, and Clendennen went four furlongs at a brisk pace.

COLLINS'S Little Boy Blue and Old River Bridge traversed the same distance similarly.

DAWSON'S Orbell, Wise Maid, Montigny, Moontona, and Bwana travelled a mile and a quarter steadily; Scariff and others cantered five furlongs.

DOYLE'S Pretty Land and Some Gift went five furlongs; Ripple On, Kildare's Pride, Apron Lad, Olive's Pride, and others of the Rossmore Lodge team were usefully employed.

PARKINSON'S Kyleclare, Johnny Green, Fairy Flower, and Prince Prosper galloped a mile; The Blacksmith, Film Fan, Tags, Loreto, Old Relic, and others cantered.

WELLESLEY'S White Kate, Orange Blossom, Schweppes, and others cantered.

Luck Gift (3 years) has returned to P. Behan's stables, Mountjoy Lodge, from England.

SELECTIONS FOR PHŒNIX PARK.
Slane Plate—WALLOON.
Sandyford Plate—WHITE KATE.
Swords Plate—OLD RIVER BRIDGE.
Maher Plate—GOLD AMULET.
Stackallen Plate—VIRBALA.
Santry Plate—PRETTY LAND.

CURRAGH RACES
15th, 16th and 17th September.
FAST SPECIAL TRAINS FROM KINGSBRIDGE
At 11 a.m., 1.5 p.m., and 1.25 p.m., TO RACECOURSE PLATFORM
Returning after Last Race.
FARES:
3rd Class 3/6 1st Class 7/6
Available date of issue.
IMPORTANT.
On 15th September FIRST CLASS TICKETS will be issued, available for the THREE DAYS' RACING, FOR 18/6
RETURN TICKETS AT REDUCED FARES will be issued each day to the Curragh from Cork, Limerick, Birr, Cashel, Clonmel, Mountmellick, Athlone, Banagher, Kilkenny, Tramore, Waterford, Kilsheelan (via Waterford), Tullow, Hazlehatch, and Intermediate Stations, available for return up to the 17th September.
P. J. FLOYD, Traffic Manager.
GREAT SOUTHERN R.

Gossip from Newmarket.

THE morning was dull and cold during the early hours, but later it turned out fine. The Hon. George Lambton's team was on the Bury side, and, after Pisa had been given a half-speed gallop over one mile by herself, the top sheets were taken off Salmon Leap, Scotch Mist, Norland and Knight of Lorn, and they were sent the same distance at a capital pace. The last-named has not been seen in public since finishing second to Son of Mint for the Summer Handicap at our Second July fixture, with a useful field behind him. He had run well in his three previous races, and, judging by the way in which he extended himself this morning, he should win before the season closes.

I have noticed for some time that Elixir is returning to his best form, and this morning F. Leach sent him five furlongs sharply. He again moved with plenty of dash, and he should be borne in mind for his future engagements.

Highwayman, who holds a liability in the Hampstead Nursery to-morrow at Alexandra Park, was given a similar spin, and, in view of the same event, Digby gave Bacht a smart six furlong spin with Annabella, Chlorophyl, Folkerris filly, Forbidden Fancy, and Steady Flame. Bacht ran a good fourth in the Elvaston Nursery at Derby, and, as the opposition he will be meeting on this occasion does not appear so formidable, he should prove hard to beat.

Day's September Handicap candidate, Wild Son, was given a good pace gallop over one mile with Roi des Aulnes and Mintario, and he is in capital trim. Calvados was given a good mile spin with Byword.

ALEXANDRA PARK HINTS.

We shall not be represented in the opening event at Alexandra Park to-day and at present Lady Berke colt, Meerkat, Forced Potato and

MITTENS

are under orders to contest the Juvenile Selling Plate, and I have a liking for the last-named.

Highwayman, Deerleap, Gay Melody, Arabis, Glen Brightly and

BACHT

are our likely runners for the Hampstead Nursery, and the last-named, who ran well at Derby, may win.

Wild Son and Art Silk are well for their engagement in the September Handicap, as is Dusky Sue, who has been showing up well in her gallops of late, and I prefer her to Legende Doree. Nefertete has not run since finishing second to Wall Street at our second July fixture, but has been well tuned up for this event, and of our other pair, Apple Ring and The General, I have a preference for the former. I shall take my chance with

APPLE RING.

Goodwood Park, Vernella, Reindeer, Sprite, Luck Gift and

GARONNE (next best)

are our likely runners for the Finsbury Handicap, and Garonne should be hard to beat.

I look to

RIVIERE*

to win the Muswell Plate. Lilium, Captain Shaw and Triple Crown are our other likely runners.

At Ripon my fancies are:—2.15, Lieutenant Lee; 2.50, Lucky Phil; 4.0, Ocean Wave; 5.10, Sir Walter Raleigh.

SPORTING GOSSIP.

Old-Time Jockey Dead.

George Gibson, an old-time jockey, died at Newmarket on Thursday. Gibson, who served his apprenticeship with Saunders Davies at Michel Grove, rode O'Donovan Rossa, who won the Goodwood Stewards' Cup in 1901.

Jumpers Back in Training.

The steeplechasers, Kingsford, Castletown, Row On, and Starshell, and the hurdler, Knight of Knockeevan, who have all been resting during the summer months, have rejoined Poole's string at Lewes.

Singapore's Future.

The Doncaster Cup winner, Singapore, goes to the stud next season. He has one or two other engagements, including the Jockey Club Cup, which he is likely to fulfil before retiring. "I have never known my trainer more confident than he was this afternoon, and naturally, therefore, I expected my colt to win easily, as he did," was Lord Glanely's comment on the result.

HUNTING BOOTS, POLO BOOTS, LADIES' RIDING BOOTS and SHOES.
SUNTAN PIGSKIN LEGGINGS TO MEASURE
Repairs to Boots and Leggings Neatly Executed.
L. J. WATKINS, 77/78 DAME ST., DUBLIN
—(Advt.)

SPECIAL SELECTIONS FOR TO-DAY.

Daily Sketch:—Double—Ocean Wave and Clear Cash.

SELECTIONS FOR ALEXANDRA PARK MEETING TO-DAY.

PAPER.	3.0 RACE.	3.30 RACE.	4.0 RACE.	4.30 RACE.	5.0 RACE.	5.30 RACE.
Irish Times	Marlborough.*	Lady Berke colt.	Hero Worship.	Sansolena.	Vernella.	Golden Door.
Galtee More	—	—	—	Art Silk.	Atherton.	Muswell.
S. Life & Sportsman	On Watch; En Garde, place.	Arete colt.	Bacht; Summer Planet, place.	Copra.	Philip Sidney.	Ganga Singh.
Man on the Spot	En Garde.	Mittens.	Bacht.	Sansolena.	Vincent.	Riviere.*
Daily Sketch	Saint Fortunat.	Sporting Chance.	Bacht.	Nefertete.	Rushall Down.	Clear Cash.
Star	Saint Fortunat; Marlborough, place.	Mittens; Sporting Chance, place.	Hero Worship; Bacht, place.	Copra.* Nefertete, place.	Vincent; Silver Song, place.	Riviere; Ganga Singh, place.
Evening News	Saint Fortunat.*	Mittens.	Hero Worship.	Sansolena.*	Beryl Ann.	Captain Shaw.
Evening Standard	Saint Fortunat.	Meerkat.	Bacht.	Sansolena.	Beary's selected.	West Wicklow.
The Times	—	—	—	—	—	—

DONCASTER RESULTS.

1.30—DANUM SELLING NURSERY HANDICAP, a plate of 300 sovs. 5 f.
M. P. Wertheimer's b. f. PINK LADY, by Salmon Trout—Mademoiselle Pictet, 8-7 H. Wragg 1
Mr. M. H. Benson's LADY BUCKS, 7-8 F. Rickaby 2
Sir F. Freake's HILO, 8-0 .... J. Sirett 3
Also ran—Nun Hat (A. Wragg), Samson (C. Ray), Private Present (C. Richards), Naval Encounter (P. Beasley), Haronorah (R. Perryman), Windjammer (G. Richards), Black and Blue (T. Barber), Sprightly Nun (H. Jelliss), Peggy (M. Beary), Canvey (S. Wragg), Tiggi (T. Lowrey), Out (B. Carslake), Lady Bower f. (F. Fox), Golden Devon (F. Hudson), Little Sambo (S. Donoghue), Faerie Gold (A. Smirke), Goldbound f. (E. Smith), Sun-Drift (B. Rook). Off 1.30. (Winner trained by F. Hartigan.)
Betting—9 to 4 agst. Lady Bucks, 10 to 1 each PINK LADY and Hilo, 100 to 9 Haronorah, 100 to 8 each Private Present, Somson and Windjammer, 100 to 7 each Black and Blue, Out and Golden Devon, 100 to 6 each Faerie Gold and Peggy, 20 to 1 Little Sambo, 33 to 1 any other.
Won by half a length; a head. Private Present was fourth and Peggy last.
The winner was sold to Mr. A. S. Clark for 500 guineas.

2.0—PARK HILL STAKES of 15 sovs. each, with 500 sovs. added. Three years old. 1 m. 6 f. 132 yds.
Lord Astor's b. f. VOLUME, by Papyrus—Long Suit, 8-0 .... F. Lane 1
Mrs. A. James's CAP FINISTERRE, 7-7 T. Weston 2
Mr. D. S. Kennedy's NITSICHIN, 9-7 C. Richards 3
Also ran—Salome (T. Burns), Sultan Ranee (M. Beary), Pomme d'Argent (S. Donoghue), Paraquay (G. Richards), Dime (W. Nevett). Off 2.3. (Winner trained by Lawson.)
Betting—11 to 4 agst. Cap Finisterre, 7 to 2 Paraquay, 11 to 2 Nitsichin, 6 to 1 Sultan Ranee, 7 to 1 Salome, 8 to 1 VOLUME, 20 to 1 any other.
Won by one and a half lengths; two lengths. Sultan Ranee was fourth and Pomme d'Argent last.
An objection to the winner on the grounds of boring was overruled.

2.30—TOWN MOOR HANDICAP, a plate of 500 sovs. 7 f.
Mr. R. S. Clark's b. f. GALADAY II., by Sir Gallahad III.—Sunstep, 4, 7-8 ...W. Nevett 1
Sir Abe Bailey's WALL STREET, 3, 7-8 S. Wragg 2
Sir H. Cunliffe-Owen's CONCERTO, 3, 8-2 H. Wragg 3
Also ran—Flying Argosy (R. Perryman), Grandmaster (G. Richards), Pomerellen (J. Dines), Gareloch (S. Donoghue), Bunch (K. Gethin), Knight of the Vale (F. Fox), Welsh Dame (F. Rickaby), Old Herkie (T. Lowrey), Bute (T. Weston), Millennium (C. Richards), Ottomoor (J. Finney). Off 2.35. (Winner trained by Molony.)
Betting—7 to 2 agst. Concerto, 11 to 2 each Knight of the Vale and Bute, 8 to 1 Gareloch, 10 to 1 each GALADAY II. and Welsh Dame, 100 to 8 each Millennium, Pomerellen and Bunch, 100 to 6 each Ottomoor and Wall Street, 20 to 1 any other.
Won by three lengths; two lengths. Millennium was fourth and Pomerellen last.

3.0—DONCASTER CUP, a plate of 1,200 sovs. (including a cup value 200 sovs.), of which the second to receive 200 sovs., and the third 100 sovs. 2¼ m.
Lord Glanely's b. c. SINGAPORE, by Gainsborough—Tetrabbazia, 4, 9-12 G. Richards 1
Sir H. Wernher's br. g. BROWN JACK, by Jackdaw—Querquidella, a, 10-0 S. Donoghue 2
Mr. F. H. W. Cundell's b. c. NOBLE STAR, by Hapsburg—Hesper, 4, 9-2 ....F. Fox 3
Mr. H. F. Clayton's Leonard, 5, 8-4 R. Perryman 0
Lady Z. Wernher's Mail Fist, 6, 8-4...M Beary 0
Mr. R. S. Croker's Cloverdale, 3, 7-12 B. Curran 0
Off 3.4. (Winner trained by Hogg.)
Betting—13 to 8 each agst. SINGAPORE and Noble Star, 11 to 4 Brown Jack, 25 to 1 Cloverdale, 66 to 1 Leonard, 100 to 1 Mail Fist.
Mail Fist made the running in front of Cloverdale, Brown Jack and Singapore, for about five furlongs, when Cloverdale assumed command. Approaching the straight, Cloverdale was still in the lead, followed by Brown Jack, with Singapore next. Soon after entering the straight Cloverdale was done with, and Brown Jack took up the running, followed by Singapore and Noble Star. Below the distance Singapore joined Brown Jack, and, drawing away in the last furlong, Singapore won by four lengths; two lengths separated second and third. Cloverdale was fourth and Mail Fist, tailed off, last.

3.30—PRINCE OF WALES'S NURSERY HANDICAP, a plate of 1,000 sovs. 1 m.
His Majesty's br. c. LIMELIGHT, by Pharos—Vervain, 8-4 ....J. Childs 1
Sir L. Brassey's HUMERUS, 7-6 ....J. Sirett 2
Mr. W. Webster's BAYPORT, 8-2 ...H. Wragg 3
Also ran—Wellington (G. Richards), Fortunate Lady (C. Ray), Jenkins' Ear (R. Perryman), Strapping (M. Beary), Seraph Boy (F. Fox), Old King Sole (F. Lane), Varsity Express (G. Skelton), Have a Care filly (S. Wragg), Mystic Peak (S. Donoghue), Aristocrat (J. Dines), Dareby (D. McGuigan), Arctic Flight (E. Smith), Plectrum (Nevett), Patriot (C. Richards), Leasehold (G. Baines), Double Width (Lowrey), Fire Hawk (K. Robertson), Lady Sonia (T. Weston), David's Gain (K. Gethin), Norman Invader (T. Burns), Miltona (H. Whitehouse), Belle Amie (F. Rickaby), Irish Mint c. (T. Barber), Simon Tit c. (C. Dowdall), Claymore (A. Smirke), Bob (B. Rook), Star of India (F. Sharpe). (Winner trained by W. Jarvis.) Off 3.36.
Betting—9 to 4 agst. Mystic Peak, 6 to 1 Patriot, 10 to 1 LIMELIGHT, 100 to 7 each Fire Hawk, Belle Amie and Bob, 100 to 6 each Wellington, Jenkins' Ear, Bayport, Strapping, Claymore, Double Width and Lady Sonia, 33 to 1 each Humerus and Seraph Boy, 50 to 1 any other.
Won by a length and a half; half a length. Have a Care filly was fourth and Aristocrat last.

4.0—DONCASTER STAKES of 15 sovs. each, with 300 sovs. added. Three years old. 1¼ m.
Mr. J. P. Hornung's b. c. TIPPETS, by Gainsborough—Chinchilla, 8-11 ....B. Carslake 1
H.H. Aga Khan's JACQUES EMILE BLANCHE, 7-7 ....T. Weston 2
Mrs. C. Glorney's CODICIL, 8-11...G. Richards 3.
Also ran—Tilson (F. Fox), Huron (H. Wragg), Spanish Main (S. Donoghue), Praetor (J. Dines), Africus (T. Barber). (Winner trained by B. Jarvis.) Off 4.0.
Betting—2 to 1 agst. Praetor, 9 to 4 Jacques Emile Blanche, 11 to 2 Codicil, 8 to 1 TIPPETS, 100 to 7 any other.
Won by a neck; two lengths. Huron was fourth and Tilson last.

NEW…
ASSOCIATION F…
BOHEM…
DOLPHINS… NE…
TOP PRICE… WEE…
ST. LEGER … HALF-BRO…

NEW IRISH OPEN AMATEUR GOLF CHAMPION.

ASSOCIATION FOOTBALL.

BOHEMIANS VISIT CORK.

DOLPHINS' TASK : SHELBOURNE'S NEW MEN ON TRIAL.

DUBLIN is particularly well served this week-end, as only one of the six Free State League matches will be played away from the city, that between Cork and Bohemians to-morrow, at Cork. None of this afternoon's three matches should provide a surprise result. Waterford, judging by last week's display, have found their true form, and I do not think that St. James's Gate have shown us anything to justify hopes of their gaining their first points.

For one thing the speed of the Waterford attack will worry the Gate's full-backs, who are not particularly fast, while it takes a strong attack to get past the defence of Sampy, Richardson, and Harris. As the weakest point in the St. James's team is the finishing of their inside forwards it looks as if Waterford should win, with something to spare.

A TEST FOR DOLPHIN.

The unbeaten Dolphin team visit Tolka Park, and while I expect them to win, I think Drumcondra will give them a hard match. The latter's rugged type of football proved very effective against Dundalk last Sunday, but the strength of the Dolphin halves, and their ability in keeping the forwards always on the move, will wear down Drumcondra's resistance.

Shelbourne are at home to Jacob's, and while it seems that there can be but one ending—an easy win for the home team—there should be a good crowd at Shelbourne Park to see how the home team's two new Scottish players, McHale and Skinner, will fare. On reputation both are very fine players. Skinner, some few seasons ago, was one of Scotland's leading scorers, while McHale was made many offers by English clubs. Duffy and McKnight are dropped, and an unexpected move, Russell, the veteran forward, dropping back to right-half, has been made. I expect to see a vastly improved Shelbourne team as a result of these acquisitions.

THE MATCH AT CORK.

The match of the week-end takes place at Cork to-morrow, when Bohemians travel down. The amateurs will have nearly their strongest side out, Andrews returning to centre-half and Horlacher coming on at inside-right. The latter should improve the shooting abilities of Bohemians, but Cork's clever forward line will test their defence to the uttermost. I expect Cork to capture both points, for if Shamrock Rovers could only draw at Cork I cannot see Bohemians improving on that performance. It should, however, be a fast and interesting game.

Their smashing victory over Shamrock Rovers in the President's Cup last Wednesday seems to indicate that Dundalk are running into that form we expected of them since the start of the season, and in that case they will beat Bray Unknowns. The latter have the makings of an excellent side, but they will hardly overcome a team so strong in all departments as Dundak appear to be. Bray's defence is at present their strong point, but it must get much more assistance than hitherto if the clever and penetrative Dundalk forwards are to be kept out. I shall be surprised if Dundalk fail to gain both points.

PROBABLE WIN FOR ROVERS.

Despite their collapse last Wednesday, I still consider Shamrock Rovers the soundest all-round team in the League, and as Brideville's weakness lies in their attack, the Rovers' defence, which is below form at present, should not have too hard a task. Brideville's defence is strong, but the Rovers' halves should have time to ensure their forwards plenty of assistance in attack, and I think they will win comfortably.

BRAY'S FINE VICTORY.

Bray Unknowns defeated Colwyn Bay at Colwyn Bay by 4 goals to 2. Loughlin scored three of Bray's goals, and Williams got the fourth, while Gray and Black scored for Colwyn Bay.

Bray have secured J. Glavey, late of Shelbourne, and he will assist the club against Dundalk to-morrow.

THE FIXTURES.

FREE STATE LEAGUE.

TO-DAY.

St. James's Gate v. Waterford. Iveagh Grounds, Crumlin. Referee—Mr. B. Leahy, Dublin.
Shelbourne v. W. and R. Jacobs. Shelbourne Park. Referee—Mr. S. F. Rous, Hemel Hempstead.
Drumcondra v. Dolphin. Tolka Park. Referee—Mr. W. Evans, Cardiff.

TO-MORROW.

Brideville v. Shamrock Rovers. Harold's Cross Park. Referee—Mr. S. F. Rous, Hemel Hempstead.
Cork v. Bohemians. Cork. Referee—Mr. W. Evans, Cardiff.
Bray Unknowns v. Dundalk. Carlisle Grounds, Bray. Referee—Mr. P. Snape, Blackpool.
Kick-off at 3.30 in each case.

LEINSTER LEAGUE—DIVISION I.

TO-DAY.

Bohemians v. Drumcondra. Dalymount Park. Referee—Mr. Brazil.
Shamrock Rovers v. Bray Unknowns. Milltown. Referee—Mr. Haddock.
Dublin University v. Brideville. College Park. Referee—Mr. Collins.
Dolphin v. Rossville. Dolphin Park. Referee—Mr. McGuirk.
Distillery v. Ormeau. Rutland avenue. Referee—Mr. Burtenshaw.
Glasnevin v. Edenville. Ballymun road. Referee—Mr. Talbot.
University College v. James's Gate. Terenure. Referee—Mr. Cooper.

TO-MORROW.

Dundalk v. Shelbourne. Dundalk. Referee—Mr. Grey.

IRISH LEAGUE.

Belfast Celtic v. Larne.
Bangor v. Distillery.
Glenavon v. Glentoran.
Coleraine v. Derry City.
Linfield v. Ballymena.
Ards v. Cliftonville.
Newry Town v. Portadown.

TEAMS.

Dolphin—Power; Nisbet, Doyle; Robinson, Kelly, Watt; Reid, Smith, Sheils, Somers, Patterson.
Drumcondra—From Pidgeon, Dunne, Moore, Kavanagh, Reid, Farrell, Thomas, Farrell, M'Carney, Crofts, Sherwin, Lowry.
St. James's Gate—Cass; Kavanagh, Clarke; Mackay, Simpson, R. Murray; Kennedy, Comerford, T. Murray, Mundow, Whelan.
Waterford — Harris; Sampy, Richardson; Coventry, Lennon, Arrigan; Waugh, Swan, Forster, Middleton, Crawford.
Shelbourne—Shevlin; Lennox, Byrne; Russell, McHale, Thomas; Carroll, Walsh, Skinner, Howieson, Murphy.
Shamrock Rovers—From Leonard; Chervi, Burke; Glenn, Matthews, Kinsella; Golding, Byrne, Flood, Moore, Fullam, Smith, Caulfield.
Brideville—O'Callaghan; Gaskins, Redmond; O'Reilly, Charles, Byrne; Smith, Rogers, Forrest, Reid, Fallon.
Dundalk—Hampton; McCluggage, McDiarmid; Patton, Harrison, Reed; McCourt, Cassidy, Donnelly, Hirst, Gibbons.
Bray Unknowns—Leckie; Chalmers, Redmond; Williams, Byrne, Preston; Buchanan, Ledwidge, Loughlin, Hogan, Glavey.
Bohemians—Capt. H. Cannon; C. McEvoy, J. McCarthy; P. O'Kane, P. Andrews, P. Doherty; J. Bermingham, A. Horlacher, J. McMahon, G. Cullen, J. O'Dempsey.

CRICKET.

DEMPSTER AT HIS BEST.

NEW ZEALANDERS SAVE GAME.

In marked contrast to the miserable conditions which prevailed at Scarborough last week and which ruined the opening half of the festival, the weather yesterday, when that famous gathering terminated, was of a most enjoyable description. The cricket, however, in the concluding stage of the New Zealanders' last first-class match, lacked excitement. Overnight, when the tourists, 206 behind on their first innings, as their second attempt lost one batsman in making 44, there appeared a considerable likelihood of an interesting finish. Something of this kind might well have taken place in the shape of a heavy call upon the New Zealanders to avert defeat.

Unfortunately for these prospects the Englishmen, early in the day, committed two bad blunders, Dempster, when 52, being missed by Allen, and when 54 by Mitchell, of Derbyshire, who was fielding substitute for Larwood. The first occurred with the total at 82, and then Dempster and Blunt, withstanding the Englishmen's attack for eighty-five minutes, put on 148 runs, the score being 203 when Dempster's most refreshing innings, extending over two hours and twenty minutes, and marked by particularly fine driving, including four 6's and thirteen 4's, came to an end.

There were five men out with the New Zealanders no more than 35 runs ahead with only two hours and a quarter then remaining for actual play. As it was, Talbot stayed forty minutes with Blunt to add 61, and so extricated the tourists from any possible danger.

A SPLENDID WIN.

A capital afternoon's cricket marked the close of the seventh annual Festival at Folkestone yesterday, and in the end the M.C.C. South African team won by six wickets. At the close of play on Thursday the Rest, with six men out for 192, were 277 ahead, and the last four wickets falling in half an hour for another 28 runs, the M.C.C. team were left 306 to get to win with four hours and forty minutes remaining for cricket. Goddard had bowled successfully against the tail-end batsmen, taking the last three wickets for 12, and in the innings having the record of six for 12 runs apiece.

Sandham and Farrimond began the M.C.C. innings very well, getting 88 runs in sixty-five minutes before lunch, and altogether put on 133 in one hundred minutes. During this time—and later on as well—Scott bowled finely, without the best of luck. Then followed a good stand, Sandham and Hammond adding 69 in sixty-five minutes.

(OTHER SPORT ON PAGE 4.)

After a quiet start Hammond drove magnificently, and was well set when a misunderstanding cost him his wicket. Soon afterwards Sandham completed his 100 out of 204, and at the tea interval M.C.C. wanted another 83 runs in about an hour and a half. Hendren, hooking and driving well, scored 47 in thirty-five minutes before being caught in the slips, the partnership having realised 81 runs.

Sandham, missed in the slips when 130, was caught behind the wicket for 139, collected in three and a half hours, including fifteen boundary strokes. Turnbull and Tate scored the required runs after the innings had lasted three and three-quarter hours.

MR. LEVESON-GOWER'S XI. V. NEW ZEALANDERS.

At Scarborough. Match drawn. Score:—
NEW ZEALANDERS—First Innings, 217.
LEVESON-GOWER'S XI.—First Innings, 423 for 4, declared (Hobbs 153, Sutcliffe 125, Wyatt 82).

NEW ZEALANDERS—Second Innings.

J. E. Mills c and b Allen	16	R. O. Talbot b Brown	28
C. S. Dempster st Gilligan b Verity	122	W. E. Merritt c Gilligan b Brown	7
J. L. Kerr c Wyatt b Jupp	7	T. C. Lowry l.b.w. b Brown	0
R. C. Blunt c and b Verity	127	K. C. James b Verity	16
M. L. Page b Allen	9	A. N. Matheson not out	1
G. L. Weir c Gilligan b Allen	5	Extras	32
		Total	370

Bowling—Allen, 3 for 63; Brown, 3 for 101; Verity, 3 for 66; Jupp, 1 for 87.

LEVESON GOWER'S XI.—Second Innings—Sutcliffe not out, 23; Allen c Lowry b Kerr, 8; Gilligan c Lowry b Talbot, 6; Brown c Weir b Kerr, 16. Extras, 8. Total (3 wkts.), 61.

M.C.C. SOUTH AFRICAN TEAM V. REST OF ENGLAND.

At Folkestone. M.C.C. team won by six wickets. Score:—
REST OF ENGLAND—First Innings, 295.
M.C.C. TEAM—First Innings, 210.

REST OF ENGLAND—Second Innings.

G. D. Kemp-Welch c Hammond b Goddard	40	R. S. G. Scott b Goddard	6
Nawab of Pataudi not out	21	Freeman b Goddard	0
Woolley b Voce	75	Hon. F. S. Calthorpe b Goddard	6
B. W. Hone c and b Peebles	31	Perks c Hendren b Goddard	0
Hearne b Voce	7	Extras	17
Ames l.b.w. b Peebles	11		
H. G. Owen-Smith c Sandham b Goddard	6	Total	220

Bowling.—Second Innings—Voce, 2 for 63; Goddard, 6 for 72; Peebles, 2 for 48.

M.C.C. TEAM—Second Innings.

Sandham c Ames b Owen-Smith	139	M. J. Turnbull not out	9
Farrimond l.b.w. b Freeman	49	Tate not out	8
Hammond run out	44	Extras	11
Hendren c Pataudi b Perks	47	Total (4 wkts.)	307

TO-DAY'S FIXTURES.

SENIOR GAMES.

Civil Service v. Phœnix. Phœnix Park, 2.30.
Pembroke v. Leinster. Sydney parade.
County Wexford v. Mr. J. B. Ganly's XI. Newtownbarry, 10.30.

INTERMEDIATE LEAGUE FINAL.

Leinster 2nd v. Monkstown. Y.M.C.A. Ground, Claremont road, 2.0.

JUNIOR LEAGUE.

Switzers v. Imperial Tobacco Co. Clontarf, 3.0.

MINOR LEAGUE FINAL.

Leinster IV. v. Parkheath. Rathmines.

JUNIOR CLUB GAMES.

Civil Service 2nd v. Merrion 2nd. Phœnix Park, 2.30.
Masonic School Past v. Present. Richview, Clonskeagh, 3.0.

TEAMS.

Leinster—J Anderson (capt.), E. Ingram, Captain W. S. Kelly, A. E. Bex, C. M. Hill, T. E. Hession, F. G. Connell, F. J. Reddy, R. D. Lambert, N. H. Lambert, L. Bookman. Twelfth man, T. Doody.
Pembroke—W. F. Aylward (capt.), A. G. Murray, A. D. Cordner, T. C. Williams, L. D. McMullan, L. P. MacCarthy, G. C. Erskine, S. G. Murphy, J. Cope, C. J. Knowles, J. B. Colgan.
Monkstown 1st XI.—J. Arigho, J. J. Corrigan, M. P. Crowe, P. M. Crowe, S. J. Doyle, H. B. Frazer, E. G. King, A. B. Smith, J. J. Westby, H. T. Williams (capt.), M. B. Williams.
Leinster 2nd XI.—R. L. Cunningham (capt.), F. J. O'Rourke, D. Hennessy, F. Haine, J. R. Graham, R. Swanton, G. E. Guise Brown, F. W. Fox, M. D. Alison, J. Whiteside. Twelfth man, P. J. Murphy.
Leinster 4th—J. F. Doyle (capt.), H. P. Duffy, P. C. Mannion, J. R. Power, C. V. Hession, J. M. Kenny, R. J. Boothman, C. W. Mellon, R. M. Dolan, D. White, N. McSharry. Subs.—J. H. Ingram, P. Bourke.
County Wexford—P. Duggan, T. Lawless, C. Hall-Dare, G. C. Kinahan, C J. Lett, R. Talbot, P. J. Hickey, J. H. Lett, J. Fennelly, D. L. Condon, V. Blackenberg.
Mr. J. B. Ganly's XI.—T. H. Dixon, P. A. Thornton, W. G. Loughrey, J. K. O'Donnell, J. B. Ganly, C. J. Little, J. Delaney, C. T. Kenay, P. Dixon, B. O'Brien, T. C. Bayliss.
Switzers—G. A. Dowling (capt.), T. Croly, V. Rippingale, A. Hennessy, L. Hicks, C. Mulvagh, G. O'Neill, T. Lonergan, E. F. D. Patman, J. Arigo, P. Lane.
Civil Service—P. J. Byrne, A. Campbell, D. Cully, D. K. Doran, H. Flewitt, E. A. George, J. R. Gill (capt.), J. M. Hanrahan, J. W. Hill, A. W. Lang, J. K. Lang. Subs.—R. I. George, F. G. Flewitt, F. G. Deegan.
Civil Service 2nd XI.—H. Cox, E. J. Connor, F. G. Deegan, F. G. Flewitt, R. I. George, R. J. Harris, F. A. Leopold, P. T. Loughran (capt.), P. J. McCann, J. P. Moran, P. J. Reynolds. Subs.—N. C. Murray, F. Lee, N. McPhail.
Merrion 2nd—D. B. Lindsay, J. C. Delany, K. C. Dempsey, H. A. Floyd, A. J. Keegan, J. A. MacDonogh, M. K. O'Brien, T. F. Randall, W. A. Walker, J. Walker, J. J. Widger.
Masonic Past—E. N. Seymour, H. P. Beamish, L. W. Gilbert, R. Vint, W. Gill G. D. Belton, H. S. Belton, D. P. Barclay, R. A. Christie, R. Clarke, W. Richmond.

Racehorse for Ireland.

Luck Gift, a three-year-old, has returned from Misa's stable at Newmarket to the Curragh, where he will be trained by P. Behan. He has been entered for the Irish Cambridgeshire, which is to be run at the Curragh in October.

GOLF.

McRuvie's Easy Victory.

Soulby Starts Well, But Falls Away in Second Round.

FROM OUR GOLF CORRESPONDENT.
NEWCASTLE, Friday.

DONALD SOULBY made a great effort to bring the Irish Open Amateur Championship Cup to the Fortwilliam Club, Belfast, this week, but he was not quite good enough a golfer to beat Eric McRuvie, the former boy champion, in the thirty-six holes final to-day, and, after leaving off for lunch 1 down, he was beaten by 7 and 5.

In the first half of the morning round it was a case of the young Scotsman holding on to the tails of his more experienced opponent, but over the second nine he, in turn, was holding on to the young fellow, and then, when the real fight came, Soulby was unequal to the strain of keeping up with the extra long game of the Scot, who outdrove him, and also hit the longer iron club strokes. Yesterday I made reference to the trusty putter of Soulby, but to-day it did not serve him anything like as well. As a matter of fact, had he been on his putting on the second nine of the morning round he must have gone very near to winning the championship. Anyway, he would have made a much better match of it in the evening, as, instead of being down at the end of eighteen, he would have had a good lead.

A YOUNG CHAMPION.

The new champion is, perhaps, the youngest golfer who has won the title. He is only twenty-one years old, but he has had lots of experience, as he won the Boys' Championship in 1926, was later in the last eight of the Scottish Amateur Championship, ran up for this year's Scottish title, and got his place in the Scottish international team, which on last Saturday on this course beat Ireland, to win the Triple Crown in the first year it was competed for by all the four countries.

With a fine, free and full swing he was one of the longest hitters at the meeting, but there were periods to-day when he lost control of the ball in the wind, and was often to the right and left of the course. However, there can be no doubt that the championship went to a finished and thoroughly consistent golfer.

Soulby during his long connection with the game has figured in many finals, but I think that his performance this week deserves to rank as his best. That the fates were against him was obvious, but the big blow was McRuvie's 3 at the fourth in the afternoon. A 25 handicap player might have been excused for playing the cut iron shot which the Scotsman played from that tee into the wilds, and when he won the hole, instead of losing it, it was clear that the turning point had come.

SOULBY STARTS WELL.

In the forenoon Soulby was in front for the greater part of the round. As a matter of fact, it was not until the thirteenth had been played that the Scot squeezed ahead. He began by losing the first by slicing his tee shot, but although Soulby was not on the best of terms with his long clubs, his putting stood him in good stead, and on the way to the sixth he was in a two holes' lead, and he turned one up. McRuvie squared the twelfth, Soulby's putting being at fault, and the lead changed at the next hole, from which the Scot never looked back. He also won the fourteenth, where Soulby missed another holeable putt, but the fifteenth went to Soulby, who may have been fortunate when he got a half at the seventeenth after socketting his second, and again at the home hole, where he secured another half by holing a stiff putt for a six, with the other ball lying on the edge of the hole, and they went to lunch with the Scot 1 up.

THE SECOND HALF.

The prospects of a close finish did not materialise; indeed, from the four hole Soulby was fighting a losing battle, but he certainly had none of the luck which usually plays a part in championship finals. Perhaps he was fortunate in that McRuvie did not win the first in four, the Scot's ball striking the other on the way to the hole, which they halved in five; but Soulby lost the second to a four. McRuvie was pressing hard from the third tee, and pulled his drive, and from his second he was trapped on the left, and, with Soulby on in a drive and a fine iron, the Fortwilliam man won the hole with a good four to five. The fourth, as remarked, was an unlucky hole for Soulby, who seemed to have the hole in his pocket when they played the tee shots, McRuvie being away in the hills from a cut-iron, with the other just a little wide of the green; but McRucie, from his lie in the heather, pitched down to the green and holed a seven yard putt for a three, while Soulby chipped up short and failed to get down the putt for the half. That misfortune shook the big fellow, who badly topped his wooden club shot to the fifth green, and pulled his third, and McRuvie had an easy win in four.

Soulby, however, reduced his arrears to two at the sixth, where he had a grand three, holing a long putt, but at the short seventh he had a tantalising experience. His tee shot left him at the edge of the bunker on the left, and chopping the ball up with the mashie he dropped it into the exact place where it had been played from, and, short with the next, he lost the hole to a three, McRuvie being at the back of the green with the tee shot.

SOULBY OUT OF LUCK.

Things were not running smoothly for the Fortwilliam representative, who cut his No. 1 iron to the eighth and socketted his third, and with the Scot on in two Soulby picked up.

McRuvie turned four up, and had the match won, for Soulby had definitely gone right off his game. He managed to halve the tenth, but he lost three holes in a row to the thirteenth, where the match ended, Soulby picking up his ball at the thirteenth, which was certainly an unlucky hole for him to-day, inasmuch as it was at the thirteenth in the morning that McRuvie took the lead for the first time.

RESULT.

Eric McRuvie (Leven Thistle) beat D. E. Soulby (Fortwilliam) in the 36 holes final by 7 and 5.

McRuvie had 75 for the first round, and six over fours for the whole match.

MISS DORAN RETAINS HER TITLE.

Miss Pauline Doran, a sixteen-year-old girl who plays most of her golf with her father on the North Surrey course, London, yesterday won the Girls' Golf Championship for the second year in succession.

She defeated Miss Dorrit Wilkins, of Chigwell, two years her senior, by 2 and 1 in the 18 holes final on the Stoke Poges course, near Slough. By a strange coincidence these two girls met in the final of this championship last year, when Miss Doran won after a tie, and Miss Wilkins, anxious to avenge this defeat, for she will be over the age limit for this championship next year, played well until towards the close. The nervous strain was too much for her, and her putting went to pieces.

CLUB NOTICES AND REPORTS.

GRANGE.
To-day, monthly medal, strokes; three classes.

PORTARLINGTON.
August 30, Hon. Treasurer's prize—Rev. Father Fanning, 1 down. September 13, special cup. Qualifying round, 18 holes; best eight cards; match play. Draw 3 p.m.

DUNDALK.
Messrs. Weir's prize—1st, Miss Olga McDonald; 2nd, Mrs. Williamson.

COUNTY LOUTH.
Result of competition for Mr. A. Marry's prize at Baltray on Thursday, 10th September, 1931—M. Kearney (7), J. T. McKeever (9), R. McD. Taylor (10) and W. P. Allen (16) tied for first place with 73 nett. Runner-up—D. Sweeney (scr.), 74 nett.
Ladies' Branch.—Mrs. J. F. Smyth's prize—Miss Connie Tallan (36), 71; Miss Clarrie Tiernan (21), 74; Miss Est. Murdock (12), 76; Miss D. Martin (27), 76.

JEWELLERS AND ALLIED TRADES G.S.
To-morrow, President's Cup, at Woodbrook. Draw at 10.30 a.m. Afternoon, four-ball.

TOBACCO TRADE G.S.
To-day at Greystones, prize (kindly presented by Messrs. Gallaher, Ltd.), 18 holes, strokes. Draws from 2.30 p.m.

HEATH (PORTLAOIGHISE).
Stroke competition won by J. Hiney (20), 72. Monthly medal to-day (Saturday), 3.30 p.m.

WOODBROOK.
To-day, monthly medal, 18 holes, bogey.

ELM PARK.
To-day, Captain's (Mr. P. A. Ryan) prize, 18 holes, strokes. Supper and smoking concert at 8 p.m. sharp. First round matches in the club mixed foursomes must be played by to-morrow (Sunday), 13th inst.

IRISH LADIES' GOLF UNION—DUBLIN EXECUTIVE.
Autumn Prizes, Dublin District.—These prizes will be played for on Thursday next at Dundalk Golf Club. Gross and handicap prizes. Draws from 10.30 till 5 p.m. Frequent 'bus service from Dublin.
Dublin District Team Matches.—Entries for above close to-day with the Hon. Secretary, 48 Fitzwilliam square. All captains of teams are asked to attend the meeting on Monday at 25 Wellington place, at 2.30, when the draw will be made.

DONABATE.
To-day—Corbally Cup (President's), qualifying round, first 8 to qualify. Special prize for long handicap players. Draws 3 and 3.30.

HOWTH.
To-day—St. Fintan Cup, first four in each class to qualify by strokes. 18 holes.

DUBLIN VICTUALLERS' AND CATTLE TRADES' G.S.
At Clontarf on Monday next, 14th September—Irish Products Cup. Draws 3 o'c. sharp. Under Golf

GRANGE.
Ladies' Branch.—September Medals. Class I.—Mrs. Orr (15), 79. Class II.—Mrs. Bell (36), 76. Thursday, 17th inst., prize presented by Mrs. Watson, Bisque.

CASTLE.
To-day medal, strokes.

MILLTOWN.
To-day—September monthly medal, strokes. Novices' prize, 18 holes, strokes; for members whose handicap is 18 and upwards.

PORTMARNOCK.
The September medals, strokes, will be played for to-day. Entries for Portmarnock Cup, match play, will close on Tuesday next, 15th inst.

RATHFARNHAM.
To-day—Shaw Cup (holder, Mr. W. H. Thrift), qualifying round, 18 holes; first eight in each class qualify for match play.

DELGANY.
To-day—Men's foursomes.

SUTTON.
To-day—Sibley Cup, for handicap 20 and over.

CLONTARF.
To-day (Saturday)—Monthly cups, strokes.
Ladies' Branch.—Monday next—Surprise foursomes, 12 holes; draws for opponents and partners. The 1931 Cup—The following have qualified, and will play off as follows:—Miss J. Watson v. Miss R. Redmond; Mrs. O'Kelly v. Mrs. Craig.

DUN LAOGHAIRE (KINGSTOWN).
To-day—Bryan Cooper Challenge Cup, 18 holes, strokes.

FOXROCK.
To-day—Semi-open fourball, foursomes v. bogey, 18 holes; one of each pair must be a visitor; arrange opponents.

KILLINEY.
To-day—Mr. T. M. Mitchell's prize, bogey; second prize.

DONABATE.
Ladies' Branch.—Monthly medal, to-day; arrange partners

DUN LAOGHAIRE (KINGSTOWN).
Ladies' Branch—September 17th—Mrs. Kavanagh's prize, 18 holes, strokes. Two classes, scr. to 27, and 28 to 36. Draws at 10.30, 11.0, 2.0 and 2.30.

HERMITAGE GOLF CLUB.
OPEN STROKE COMPETITION TO-DAY.
TWO CLASSES. VALUABLE PRIZES.
—(Ad.)

DONCASTER SALES.

TOP PRICE OF THE WEEK.

ST. LEGER WINNER'S HALF-BROTHER.

CONSIDERING the low state of things throughout the country generally, the Doncaster yearling sales, which concluded yesterday, have done remarkably well. The lots sold at reasonably good prices, and the morning's sales totalled 25,605 guineas, last year's being 29,415 guineas.

The grand total for the week was 144,238 guineas, compared with 184,645 guineas last year.

There was an air of tameness about things until Mr. M. S. Carroll's lots were offered. The first was an attractive daughter of Warden of the Marches out of Argil, and Mr. A. E. McKinlay, who trains with Elsey, took her for 830 guineas. The next was a neat filly by Tetratema out of Nirvana, for which Mrs. M. H. Benson went to 2,200 guineas.

There was keen interest in the Cloghran Stud lots, and for the first, a colt by Blandford out of Barrete, Jack Jarvis paid 470 guineas. Mrs. C. Evans, who races mostly over the jumps, secured a Blandford colt from Canvey for 670 guineas. For an own brother to Nepeta, a Blandford colt out of Madam Spearmint, Captain Derek Fitzgerald went to 820 guineas, and then after a duel between Lord Glanely and Fred. Darling, the latter stayed on to 720 guineas for a Blandford filly out of Dax.

Frank Carter appeared when the Blandford filly from Simone Vergnes came up, and he was able to buy her well within her value for 700 guineas. A filly by Blandford out of the speedy Charmelaine obviously pleased Lord Carnarvon, and fell to his final bid of 420 guineas.

Among Mr. Ernest Bellaney's batch was a Sansovino colt out of Surbine, by Bachelor's Double, and he was secured by Mr. J. Widger for 1,800 guineas. Miss Norah Wilmot gave 870 guineas for a colt by Colorado—Bettyhill.

The best of the Yeomanstown Stud batch was a colt by Jackdaw out of Ellel, dam of Spionella and Eldorado, and A. C. Cowie, the Chester owner-trainer, held on to 1,400 guineas to buy him.

SANDWICH'S HALF-BROTHER.

After this there was nothing of great note till a start was made on the Confey Stud contingent, and for a Buchan colt out of Confey, by Polymelus, Mr. Cooper Bland quickly rushed up the bids to 800 guineas. Then came a sharp Colorado colt from Harpsichord, whose half-sister some years ago made 12,500 guineas, but Mr. A. Rich was able to get this one for 1,400 guineas.

A stir was made when a Spion Kop colt out of Waffles, the dam of Manna and Sandwich, entered the ring. For some time there were only A. B. Briscoe and Frank Carter left in competition, and the former stayed on to 6,600 guineas to secure the colt. I understand that the purchase was made on behalf of the Hon. Dorothy Paget.

In Mr. Daniel Hederman's batch was a filly by Old Rowley out of Pearl Oyster, a full sister to the highly successful two-year-old, Old Riley, and Bob Armstrong appears to have a bargain at 250 guineas.

Tom Waugh bought a filly by Obliterate from Nell Star, dam of Brassie, from Mr. E. F. Barry's batch, for 500 guineas, and the sale concluded with the purchase for Sir Laurence Philipps of a colt by Beresford out of Rose Maybud for 320 guineas.

	Gns.
Property of Major W. F. Wailes-Fairbairn.	
Br. c. by Black Gauntlet—Court Lady (Mr. James Hagan)	20
Ch. c. by Hot Night—Marylin (B.B.A.)	200
Ch. f. by Tetrameter—Bergaurea (Mr. Roy Pope)	45
Property of Mr. L. Ward.	
B. f. by Golden Sun—Artemis (Miss Norah Wilmot)	210
Property of Mr. M. S. Carroll.	
B. f. by Warden of the Marches—Argil (Mr. A. E. McKinlay)	830
Gr. f. by Tetratema—Nirvana (Mrs. M. H. Benson)	2,200
B. c. by Apron—Premium (Mr A. G. Whiteman)	250
B. c. by Buen Ojo—Nigella (Mr. H. S. Persse)	200
From the Cloghran Stud.	
B. c. by Blandford—Barrete (Mr. J. Jarvis)	470
B. c. by Blandford—Canvey (Mrs. C. Evans)	670
B. c. by Blandford—Madame Spearmint (Capt. D. Fitzgerald)	820
B. f. by Blandford—Dax (Mr. F. Darling)	720
B. f. by Blandford—Simone Vergues (Mr. Frank Carter)	700
B. or br. f. by Blandford—Charmelaine (Lord Carnarvon)	420
Property of Mr. Ernest Bellaney.	
Br. c. by Buchan—Mother Superior (Mr. T. Rimell)	330
Br. c. by Colorado—Bettyhill (Miss Norah Wilmot)	870
Ch. c. by Sansovino—Surbine (Mr. J. Widger)	1,800
Br. c. by Achtoi—Brushlight (Mr. O. Bell)	240
Br. f. by Knight of the Garter—Amorosa (Mr. Withington)	200
Br. f. by Achtoi—Lerina (Sir E. Hanmer)	210
Property of the Yeomanstown Stud.	
B. c. by Legatee—Alyth (Mr. W. Payne)	25
Br. c. by Jackdaw—Ellel (Mr. A. C. Cowie)	1,400
Ch. c. by Jackdaw of Rheims—Elba (Mrs. Lambert)	25
Ch. f. by Soldennis—Orofast (Mr. J. Rogers)	160
B. f. by Fantomas—Festive (Mr. S. Wootton)	130
Property of Mr. D. R. Browning.	
Ch. c. by Beresford—Royal Philippa (Mr. N. Scobie)	530
Gr. c. by Tetratema—Visionary (Miss N. Wilmot)	320
B. c. by Bulger—Lady Alex (Mr. S. McGregor)	260
Ch. f. by Warden of the Marches—Princess Sheila (Colonel Clare)	160
Property of the Rochestown Stud.	
B. c. by Achtoi—Petulant (Mr. R. C. Dawson)	210
B. c. by Knight of the Garter—Dancing Dora (Mr. H. Blagrave)	105
Property of Mr. J. J. Maher.	
B. c. by Buchan—Confey (Mr. Cooper Bland)	800
Br. c. by Colorado—Harpsichord (Mr. A. Rich)	1,400
Ch. g. by Sickle—Calendula (Mr. T. Cannon)	240
B. c. by Spion Kop—Waffles (Mr. A. B. Briscoe)	6,600
Property of Mr. D. Hederman.	
Ch. c. by Beresford—Elland (Mr. Jesse Brown)	410
Gr. f. by Old Rowley—St. Ida (Mr. H. Brueton)	270
Gr. f. by Old Rowley—Pearl Oyster (Mr. R. W. Armstrong)	250
Gr. c. by Old Rowley—Sarcelle (Mr. H. D. Bazley)	55
Property of Mrs. Moloney.	
B. or br. f. by Cottage—French Lady (Mr. H. Smyth)	25
B. or br. f. by Sherwood Starr—Lovely Toy (Hon. Mrs. E. Grenall)	55
Property of Mr. E. F. Barry.	
Br. f. by Obliterate—Nell Star (Mr. T. Waugh)	500
B. c. by Beresford—Rose Maybud (Sir L. Philipps)	320

GAELIC GAMES.

KERRY JUNIORS AT TUAM.

NEW LEAGUE GAMES AT CROKE PARK.

(BY PAT'O.)

THE meeting of Kerry and Galway juniors at Tuam offers the most interesting feature of to-morrow's programme. Kerry's second string had solid opposition from Cork (at home), and some considered Cork unlucky near the end, when determined assaults brought quick scores in their favour.

Kerry are still in three finals. Like Tipperary in 1930, the minors and juniors hope to follow their seniors to victory. All sections are still in jeopardy. Kildare's forwards threaten defeat to Kerry's veteran back-line, and Louth minors are deemed the best team sent out in many years. Galway have been playing well in the West. Against Sligo and Mayo they ran up tall scores, but Kerry's second string have been through rigorous struggles in recent local competitions.

So wide is Kerry's selection that a second team of power and skill can be run on the field. Galway have good College material, and will have the advantage of a home venue. The winners go to meet the Kildare v. Down victors. London-Irish make the third leg in a competition which may bring the "K's" together in both grades.

NEW DUBLIN SERIES.

Dublin County Committee, whose League and championship programmes have long been completed, decided, as an autumn attraction, to open a new series. Croke Park has a good programme to-morrow. Army Metro. hurlers are kept fit by divisional games, and will line out against Civil Service at full strength.

Foremost among many county ties is the meeting of Cavan and Cornafean at Carrickmacross. For several years these teams have been close rivals and make up the bulk of Cavan's powerful side in Ulster games. Armagh visit Monaghan at Carrickmacross, and hope to wipe out an earlier defeat.

Tipperary hurlers sailed from Cobh on Monday, and may extend their tour late into the autumn. With home competitions finished, they may accept more games than a mid-summer tour would allow.

Provincial championships are working out slowly, and more than one county will fail to finish within the calendar year. Touring Dublin sides are having friendly games at many venues.

FIXTURES.

Tuam—Kerry v. Galway (junior football championship semi-final).
Cavan—Cavan v. Cornafean (county football final, 1931).
Carrickmacross — gh v. Monaghan (senior foo[illegible]
Birr—Coolderry v. Kinnitty (senior football).
Donaghmore—Westerners v Meath.
Croke Park—Army Metro v. Civil Service; Parnells v. Kickhams (senior leagues).

RUGBY FOOTBALL.

OPENING PRACTICES OF THE CLUBS TO-DAY.

DUBLIN UNIVERSITY.

The following are the teams for the opening practice games to-day:—

SENIOR.

Whites—P. J. Mullaney; J. F. MacNeice, R. McNeilly, G. F. Harris; N. J. Tindal; J. W. Stokes, J. W. Wellwood; W. M. E. Anderson J. C. Conroy, D. L. Graham, L. W. McCaughey, H. Michael, St. J. Pike, R. L. Stuart, R. M Young.
Colours—R. H. Pratt; H. R. Davis, E. G. Parke, E. S. Odbert, K. O'Toole; S. H. R. Price T. B. Hannin; T. S. J. Anderson, E. S. A. Ashe, T. J. M. Gregg, W. D. Kingston, G. C. O'Driscoll, S. G. Sparrow, R. C. Sutton, D. L. Taggart.
Subs.—P. Weir, H. A. Lee, J. Bamber, J. S. Cooper, J. K. Fulton, C. de V. Shortt, J. Douglas.

JUNIOR.

Red and Black Jersey—A. D. H. Lloyd; G. B. Pollock, D. K. Stewart, F. Keane, W. G. Commiskey; H. D. Clarke, A. C. Simpson; D. H. Christie, J. K. Fulton, C. W. Greene, G. B. Jackson, W. G. Kirkpatrick, T. McGilmore, A. Pilkington, R. I. Shier.
Colours—D. P. Harris; H. A. Lee, J. S Cooper, J. A. Hamilton, J. Mofsovitz; F. M. Smith, H. F. Sloan; J. C. Beresford, L. Edmondson, W. Jones, A. P. Macpherson, G. T. Myles, E. E. O'Malley, J. E. Price, F. O'Sullivan.

MONKSTOWN.

The opening general practice will take place at Sydney Parade on Saturday next, the 19th inst., at 3 o'clock. All members and intending members are requested to attend

Fixtures are required as follows:—1st XV., 7th November (home); 2nd XV., 7th November (home); 3rd XV., 5th March (home); 3rd B XV., 2nd January (home or away); 16th January (home or away); 30th January (home or away). Apply to the Hon. Secretary, J. R. Ramsey, 36 Westmoreland street, Dublin. (Telephone 22658.)

LANSDOWNE.

Opening general practice this afternoon at 3.30 o'clock, Lansdowne road.

WANDERERS.

There will be a general practice at Lansdowne road to-day at 3 o'clock.

BECTIVE RANGERS.

Owing to the recent flooding of the ground, there will be no practice match until Wednesday next, 16th inst. There will be training at 3.30 to-day for all playing members and intending players, and every evening next week.

OLD BELVEDERE.

The opening practice will take place to-day at Ballymun road at 3 p.m. Members and intending members are requested to attend.

NEWRY.

Mr. A. W. D. Meares, President, occupied the chair at the annual meeting of Newry Rugby Club, when the following appointments were made for the forthcoming season:—President—Mr. A. W. D. Meares (re-elected). Captain—R. M. Holdane. Vice-Captain—A. W. Holt. Hon. Secretary—A. P. Fanning. Hon. Treasurer—F. J. Griffin. These, with Captain Darling and Messrs. G. W. Reside, E. J. Ewing and P. O'Hare to form the committee. The League commences on the 26th inst., and a successful season is anticipated.

DUNGANNON.

At the annual meeting of Dungannon Rugby Football Club Major R. Stevenson, D.L., was re-elected President, R. C. Newton captain, J. Slattery vice-captain, R. Hamill hon. secretary, and J. Linton hon. treasurer, with Messrs W. N. Thornberry, E. Finney, S. McManus, H. A. Beatty, J. R. Todd and C. Irwin committee. Honour caps were awarded to R. C. Newton, R. Hamill and J. Slattery.

LIMERICK'S NEW GROUND.

Guarantees at £20 each have been forthcoming in Limerick from one hundred and eleven people in connection with the purchase and equipment of the new Rugby ground at Thomondgate. The Irish Rugby Union are giving a grant of £1,500, and the Munster Branch £1,000. The deeds for the purchase of the field have been signed, and work will be proceeded with at once.

LUBRICATION — THAT TREMENDOUS TRIFLE

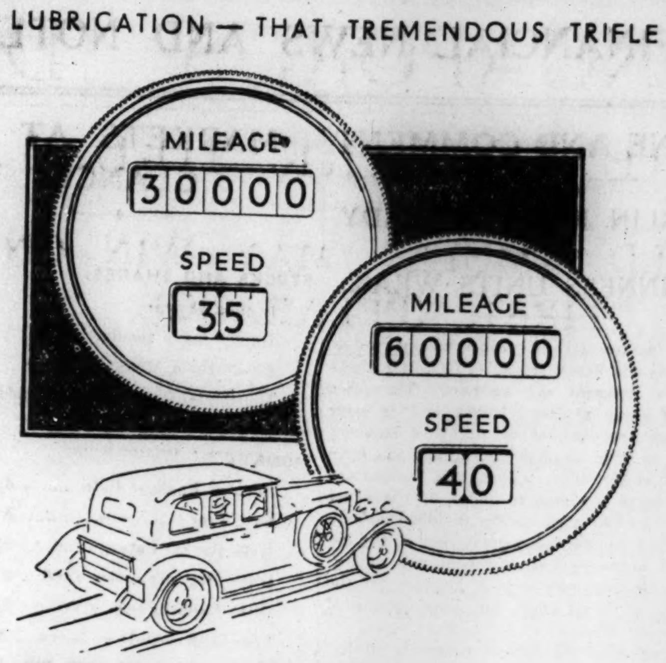

Add Miles to the life of your Car!

TO-DAY, you look for value in everything you buy. Practise the same economy when you buy oil. Let Mobiloil reduce the cost of your motoring.

Poor, cheap oils are poor value. They do not protect your engine. Power is lost, petrol consumption increases. Rapid wear soon brings heavy repair bills.

But Mobiloil stands up! Mobiloil protects every bearing surface—keeps down carbon—enables your engine to develop full power. However hard you drive, you know that Mobiloil is on guard against breakdown and excessive wear.

Enjoy those extra miles on

Mobiloil

COSTS SO LITTLE—DOES SO MUCH

VACUUM OIL COMPANY, LIMITED
32 NASSAU STREET, DUBLIN

LAWN TENNIS.

VINES DEFEATS PERRY.

DOEG LOSES TO LOTT IN STRAIGHT SETS.

FOREST HILLS, Friday.

The sight of an Englishman fighting for a place in the final of the American singles championship was an unusual sight to the crowd of British enthusiasts in the gallery at Forest Hills to-day. Fred J. Perry was opposed to Ellsworth Vines, who has risen on the American horizon like a comet. He comes from California, and is only 19 years old. He defeated Perry in the final of the Casino tournament, but Perry avenged his defeat in the triangular match between Britain, France, and U.S.A., which Britain won. The courts were not in good condition for the semi-final stages, as they have suffered from "brown patch" and ants. Brown patch is caused by fungus, and is very difficult to get rid of.

F. J. PERRY.

There was a stiff wind, tending to make tennis difficult, when John Doeg, who has been deposed for this tournament as America's grading ranking player in favour of Ellsworth Vines, met the Chicagoan, George Lott. Doeg's form has been "in and out" all the summer, while Lott, ranked No. 7 in the world's first ten, has been showing that he is back number by playing some of the finest tennis of his career.

Lott again reproduced this form in the opening semi-final. He completely outclassed the reigning American champion, who never struck a ball in his real form, and went out in straight sets, Lott winning 7-5, 6-3, 6-0.

Vines beat Perry—4-6, 3-6, 6-4, 6-4, 6-3.

YACHTING.

LAST DAY IN DUBLIN BAY.

This will be the last day of the Dublin Bay season so far as the Royal Alfred Y.C., the Dublin Bay S.C., and Seapoint B.C. are concerned. Perhaps it would be better to say that it is the official last day, for a race or two is still "in the offing," as the phrase has it.

For example, an inter-club 12ft. Dinghy Race is projected for this day week at Kingstown, in which Malahide, Howth, Sutton and Seapoint boats will take part. The Dinghies on the Dublin coast more than doubled in number this year, but owing to the bad weather they only came together once, viz., at Howth Regatta.

It is felt that the season should not be allowed to end without their doing so again, and this day week has been agreed on, with the first gun at 3.30 p.m. Malahide is expected to be represented by five boats, Howth by two or three, Sutton by four at least, and Seapoint by the same number.

Again the lady members of the Water Wag Club have a race to sail off, and as they are very keen the fixture may not be allowed to lapse.

To-day's R.A.Y.C. race is a match for 17-Footers, with the first gun timed for 3.10 p.m. The starting and finishing line will be between the pier heads, and all boats, of course, are on the scratch mark.

The D.B.S.C. matches are for 21-Footers, 17-Footers (if the R.A.Y.C. match falls through), Wags and Small Cruisers. Each is a handicap, and none carry marks. The handicaps are:—

21-Footers—Garavoge (scr.) allows Maureen 1m., Innisfallen 2m., Geraldine 4m., Oola 5m.

17-Footers—Leila (scr.) allows Echo and Pauline 3m. each, Bobolink and Hera 6m. each, An Seodac 7m., Deilginis 8m. Silver Moon 10m Anita 11m.

Wags—Coquette (scr.) allows Pansy and Phyllis 3m. each, Moosmie 5m., Blue Bird 6m., Tomboy and Mollie 7m. each, Vela 8m., Mary Kate and Alpha 9m. each, Kittiwake and Bobbin 10m. each, Barbara and Cupid 11m. each, Amyl 12m., Marie Louise 15m.

Small Cruisers—Mavis (scr.) allows Sonia 5m., Mercia 6m., Charm 12m., Kitsune and Venture 14m. each, Realt 23m., Eileen 25m. (Handicaps reduced 20 per cent. if "alternative" course be sailed.)

The Dalkey Island Race (for the cup presented by Mr. F. P. Cantwell) is the Seapoint B.C. fixture. The first gun will be at 3.30 p.m., as usual, and the starters will leave Dalkey Island and the Muglins on the port hand, and finish, as usual, when they come back to harbour. The handicap (time-on-time system) is:—Mercia III. (scr.) allows Alethea 2m., Sho Shi 4m., and Seabird 10m. per hour elapsed time.

There will be a race for Dinghies (for club points and special club prize) if the necessary number of starters come to the line

The handicap for the Sutton Dinghies is:—Seamew (scr.) allows Polinx and Drisheen 2 mins. each; and Castor 5 mins. This match starts at 2 o'clock.

Programmes and Selections FOR PHŒNIX PARK, CURRAGH AND ALL ENGLISH MEETINGS.

Notes on Current Irish and English RACING

ALL SPORTING EVENTS IN REVIEW AND IN PROSPECT

KENNEL News and Articles

SEE TO-DAY'S ISSUE OF

THE IRISH FIELD
(IRELAND'S WEEKLY SPORTING JOURNAL)

On Sale at all Newsagents and Bookstalls :: :: Price 2d.

FINANCIAL NEWS AND NOTES

TONE AND COMMENT

DUBLIN FAIRLY STEADY.

GUINNESS UNITS WEAK.

The feature of Dublin Stock market yesterday was the heavy selling of Guinness Units on the increased tax on beer. The price opened three shillings lower, and in later dealings went further down, but a recovery set in on some London buying, and the price left off at 86s. 10½d., a fall of 2s. 7½d. on the day. It is too soon to judge of the effect of the extra taxation on the dividend outlook of such a widespread organisation as the big Dublin brewery; but it should not be forgotten that the new impost does not for the present, at least, affect the large portion of the output disposed of in the Free State.

The effect of the Budget proposals on Imperial Tobacco was not very marked. The shares fell a shilling, but there was no pressure to get rid of genuine holdings. For the current year now closing, the effect on the dividend outlook is negigible, and the announcement that no change will at present be made in invoice prices to retailers appears to point to very little of the extra duty being passed on to the consumer. In this case also it is too soon to attempt to gauge the effect of the change, for the reason that so much depends on the reduction in the purchasing power of the British public. Therein lies the key to the prospects of many big industrial undertakings.

Outside Guinness and Imperial Tobaccos, there was no striking movement in them. Unilevers, Imperial Chemicals and Coats all improved, the first-named to the extent of 1s. 4½d., and other things, like Dunlops and British Match, held their ground well.

Elsewhere, Second Loan rose a half to 106. The Five per cent. War Loan opened rather weak, but firmer conditions prevailed at the close, and the price was over the last marking of Thursday. There were mixed changes in Rails, but, apart from a fall of a point in Great Northern Pref. and a similar drop in Great Southern Debs., they were not important.

Dublin Trams repeated last price, and Alliance Gas rose a small fraction.

The bid price of 15s. 6d. for "Chartered" brings the shares almost down to par, and indicates that the market does not regard the outlook favourably.

LONDON IRREGULAR.

BRITISH FUNDS STRONG.

Dull conditions ruled in practically every direction in the London Stock Markets at the commencement of business yesterday, lower quotations being marked almost everywhere. Later, however, business hardened appreciably in many directions, and strong recoveries were effected, and by midday quite a cheerful tone prevailed. British Funds provided the most striking instance, for, after being marked back ¼ all round in the early hours, buyers came forward, and prices advanced sharply; so that at the close quotations were substantially higher on the day, the market closing firm at the improved values. Some disappointment was expressed at the absence in the Budget of any reference to a protective tariff for the heavy Industrials, and this was reflected in share quotations, but otherwise the "House" regards the proposals as sound. India stocks had a steady appearance, and Australians repeated previous levels. There was not a great deal passing among Foreign Government stocks, but, apart from German Sevens, which dropped a further point to 74½, the few movements shown were in the upward direction, Brazilians and Chinese again moving forward. Extremely quiet conditions characterised British Rails, and prices showed little material alteration. Colonial and Foreign Rails also wore a neglected appearance, but here again values were mostly maintained. American Rails, on the other hand, sought lower levels in a number of directions. Interest in the Industrial sections generally remained on modest lines, but, while in some directions movements of an adverse character were shown, in others substantial appreciations were recorded; so that the list of price movements returned at the end of business made a very uneven showing. Breweries eased off further, and Motors lost ground, while Iron and Steels reacted, expectations regarding a protective tariff on the heavy industries failing to materialise. Tobaccos, however, rallied, following initial weakness, and certain of the Miscellaneous Industrials strengthened.

DUBLIN BUSINESS DONE.

FUNDS STEADY. GUINNESS WEAK. INDUSTRIALS SLOW AND HEAVY.

In Funds, Second Loan rose ½ at 106. Land Bonds repeated 96, and do. (small lots under £200) improved ½ at 95¾. Consols shed ⅛ at 56¼, and 5 per cent War Loan put on ⅛ at 100⅞, after 100⅞. Funding Loan eased ⅛ at 91, and Conversion Loan ¼ at 77¾. India 3½ per cent. changed hands at 51¾.

Blackrock and Kingstown Drainage 3½ per cent. Red. was marked 65 bid and 70 asked. Dublin Corporation 5 per cent. Red. unchanged at 103¾, and the 5 per cent. Inscr. unaltered at 103¼.

Bank of Ireland was marked 33¾ bid. Hibernians 11½ bid, and Provincial (New) 23 asked.

Guinness dropped 2s. 7½d. at 86s. 10½d.; after 86s. 6d., 86s. 3d., 86s. 6d., 86s. 4½d. and 86s. 9d. Power Pref. was marked 13s. 3d. asked.

In Rails, Great Northern Ord. was marked 10 bid and 11 asked, and the Debs. 56 asked. The Prefs. fell 1 at 21½. Great Southern Ord. hardened ¼ at 10¼, and the Prefs. repeated 23. The Debs. lost ¾ at 52½.

Dublin Tramways Ord. unchanged at 66s. Alliance Gas gained ⅛ at 10⅛.

Bolands Ord. was marked 39s. bid.

Crowe Wilson unaltered at 4s., and Pim Ord. was marked 7s. bid.

Among Industrials, "Bats" were marked 70s. bid and 71s. asked, and "Imps" were 1s lower at 77s. 9d. Coats improved 1½d. at 36s., and Courtaulds eased 1½d. at 28s. Dunlops fell 3d. at 17s. Chemicals strengthened 1½d. at 10s. 4½d., and the Defs. repeated 2s. 9d. The Pref. gave way 10½d. at 16s. 7½d. Lever 7 per cent. Prefs. were marked 22s. 1½d. bid and 22s. 4½d. asked, the 8 per cent. Pref. 21s. 3d. bid and 21s. 6d. asked; Unilever, N.V., 24s. 9d. bid and 25s. 6d. asked; Chartered B.S.A. 15s. 6d. bid and 16s. asked, and Shells 33s. 6d. bid and 34s. 6d. asked. Unilever was 1s. 4½d. better at 24s. 4½d. *Independent*

Pref. rose 1½d. at 20s. 3d.

"Other business done" will be found at foot of annexed table.

OFFICIAL QUOTATIONS.

Nat. Ln...(102¾)	103½b	Dublin Trams.(66½)	66/.
Second Loan.(105¾)	106	Alliance Gas..(10⅛)	10¼
Land Bonds.....(96)	96	Bolands Ord.(40/-)	39/b
Do. (small lots under £200) .....(95¾)	95¾	Arnott Ord..(94/11)	95/-
Consols .....(56¼)	56¼	Do. Pref....(73/5)	73/6
5% War Loan (100⅞)	100⅞ %	Crowe Wilson....(4/-)	4/-
Funding Loan..(91¾)	91	B.A.T.(71/-)	70/b 71/a
Conver. Loan...(78)	77¾	British Match (20/4½)	20/3
India 3½% .....(51¾)	51¾	Coats .....(35/10½)	36/-
Blackrock & Kingstown 3½% Red.....65b	70a	Courtaulds..(29/7½)	29/-
Dublin 5% Red. (103½c)	103½c	Dunlops .....(17/3)	17/-
Do. 5% Inscr. (103½c)	103½c	Chemicals...(10/3)	10/4½
Bank Stk.(333½c)	333½b	Do. Def.....(2/9)	2/9
Hibernian...(11⅞)	11½b	Do. Pref. (22/4½)	22/1½b
Mun. & Lein..(6½)	6½	Do. 8% Pref. (21/9)	21/3b
National.....(50/3)	50/3	Unilever .....(25/-)	24 4½
Provincial New.(24)	23a	Do. N.V. (28/1½)	24/9b
Guinness ...(89/6)	86/6 *6/3 *6/9 *6/4½ *6/9 *6/10½	Chartered B.S.A. (17½)	15/6b 16/a
Power Pref.(13/3)	13/3a	Shells.(35/-)	33/6b 34/6a
R. & I. Pref.(13/-)	13/-b	Ford Motors 39/-	
G.N. Ord...(10)	10b 11a	Johannesburg Cons.20/-	
Do. Pref.....(22)	21½	Inter. Nickel 81½	
Do. Deb.....(56)	56a		
G.S. Ord.....(10)	10½		
Do. Pref.....(23)	23		
Do. Deb.....(53½)	52½		

* Odd lot. a asked, b bid, c cash.
(Last business done given in parentheses.)

IRISH BANKS' RATE.

Irish Banks' Rate (July 30, 1931)...	5½%
Loans on Government Stocks transferred	4½%
Deposits under £500	2 %
Deposits of £500 and over	2½%

The rates in the foregoing table are subject to variation.

MARKETS AT A GLANCE.

Friday Night.

STOCKS AND SHARES:

London irregular.

Dublin fairly steady.

Birmingham Motors firm.

Manchester Textiles not affected.

New York firm.

MONEY:

Bank of England Rate	4½	p.c.
Last Year	3	p.c.
Irish Banks' Rate	5½	p.c.
Ditto Deposits under £500 ...	2	p.c.
Ditto Deposits over £500	2½	p.c.
London Day-to-Day Loans....	3¾-4	p.c.
London Fine 3-Months' Bills	4½	p.c.

THE INDUSTRIAL MARKET.

DECLINE IN BREWERIES.

Although the Budget was regarded as satisfactory, in the circumstances dull conditions ruled in most sections of the Industrial market yesterday. Some sharp falls were recorded among Breweries, while renewed weakness was noticeable among Swedish issues. Trading remained of small dimensions throughout.

A rather mixed showing was made by the trans-Atlantic favourites, which finished harder in the late dealings. U.S. Steel closed at 83¼, after 82. Radio Corporation recovered from 17⅞ to 17¾, but Nickels, Brazilian Traction Common and Hydro Electric were fractionally down on balance.

Cables and Wireless Stocks remained on the quiet side throughout, and closed unaltered. International Automatic Telephone gave way to 1⅛. Among the Gramophone shares, "Emmies" finished at 1⅛, after 1¼.

Irregularity developed in the Iron and Steel group. Steveleys continued in favour at 22s. 3d. and South Durhams at 15s. 9d., but Babcocks reacted to 41s. 6d., Guest Keen to 14s., Stewarts Defd. to 13s. 6d., and Vickers the turn easier at 7s. 4½d. Skoda Works Debs. were marked down 2 to 72.

Apart from Austins, which were well maintained at 33s. 9d., the Motor section closed easier for choice. Thomas Tilling lost ½ to 3⅞. Fords were offered at 11⅞, Leylands at 32s. 9d., and Singers at 9s.

Among Tobaccos, Carreras "A" improved ⅛ to 3⅞, and the "B" 9d. to 8s. 3d. "Imps" opened easier, but finished ⅛ up on balance at 3⅞. Tobacco Securities Trust Ord. rallied to 2⅞, and "Cantabs" closed buyers at 36s. 9d. "Bats" were rather undecided at 3¼.

Breweries suffered a sharp setback in places, Guinness falling 3s. to 87s., while Ind Coops lost 2s. 6d. at 47s., and Watney Defd. a similar amount at 38s. Bass Ratcliff Ord. were dull, with Allsopps offered at 19s. 9d.

Rayons continued uncertain. American Celanese Common further declined ⅛ to 1¾. Canadian Celanese gave way ½ to 1¼, and Courtaulds declined 6d. to 28s. 1½d.

Textiles showed little variation.

Among Provision issues, Tate and Lyle improved to 32s 3 d., and Unilever and Unilever N.V. hardened ⅛ to 1⅛ and 1¼, respectively, but J. Lyons fell ⅛ to 4⅞. Schweppes Defd. and Home and Colonial lost the turn.

Stores descriptions kept very steady.

Kreuger and Toll lost ¼ to 11¾, and Swedish Match "B" finished ¼ lower at 7⅞. Imperial Chemicals Ord. eased 3d. to 9s. 3d., but the Defd. hardened 1½d. to 2s. 7½d. Wall Paper Defd., British Oxygen, Radiations, and the Lever Pref. issues closed a few pence lower. Spillers Ord and Defd. improved to 28s. and 11s. 6d., respectively, and minor gains were recorded in Dunlops, British Oil and Cake, and Fairey Aviation.

OIL SHARES IDLE.

Dealers in the Oil Share market reported very little business yesterday, the volume of transactions generally being smaller than for some considerable time. While there was scarcely any demand, either public or professional, locally, there was certainly no pressure to sell the leading counters, and the lower prices quoted resulted mainly from the paucity of business. Continental interest remained small, there being no fresh selling from Amsterdam, while French operators were hardly in the market in their favourites. The price movements returned at the close were few in number and slight in character.

RUBBER SHARES QUIET.

Trading continued on extremely modest lines in the Rubber Share market, but, with a firmer tendency again apparent in the commodity section, share values were well maintained, and, with a couple or six trifling exceptions, the closing quotations showed no alteration from Thursday's levels. With sellers showing more reserve, a firm tone developed in the raw material market, and values strengthened further. Spot and September fetched 2⅞d. per lb., October to December 2⅞d. per lb., and January to March 2⅞d. to 2⅞d. per lb. London stocks of rubber on Monday next are expected to show an increase of about 150 tons, but Liverpool stocks may be reduced by something like 450 tons.

MOTORS AND TEXTILES.

BIRMINGHAM.

Motor share market unaffected by the Budget. Brisk demand for Austins. Leylands better. Singers easier, following the annual meeting. Standards offered.

Austins 33/9		Leylands 33/9	
Do. Prefd. ... 15/10½		Lucas 52/-	
Bluemels 17/6		Rolls 30/4½	
Components 2/6		Rovers 3/9	
Dennis 19/6		Singers 8/9	
Enfields 9/9		S.T.D. 0/10½	
Fords 38/3		Standards 14/3	
Guys 2/9		Triumphs 6/7½	
Humbers 9/10½		Dunlops 17/-	

MANCHESTER.

Textiles have not been influenced by the Budget.

Bleachers 6/9-7/3	Velvets 12/12 6
Dyers 12 6-13 6	Dunlops 16/9-17/-
Cottons 24 6-25 6	Turner & Newall 25/3
"Slubbers" 2 6-2/9	25/9
Coats 35/9-36/3	Dobson & Barlow 5/6/-
Courtaulds 28/3-28/6	Wall Paper Def. 22/6-22/9
Calicos 5/-5/3	
Spinners 10/6-11/-	

INSURANCE SHARES.

BUSINESS DONE IN LONDON.—Alliance, 16⅞; Atlas, 10¾, 3/8, 1¼; Commercial Union, 18½, £18 10/6; General Accident, 12¾, 3/8, £13 16/9; Guardian, 62s. 9½; North British and Mercantile, 28⅝; Prudential (x.d.), 20⅞, 1/2, 1¼, 1/8; do. "B" £1 (4/- paid), 33/-; Royal Exchange, 8/-; Royal Insurance, 67s, 2⅝, 3/4; Sun Insurance, 58/-; Sun Life, £5 4/-.

BUSINESS DONE IN LIVERPOOL.—Commercial Union, 18⅞; Law Union and Rock, 91⅝; North British and Mercantile, £28 14/-; Northern Assurance, 13½; Phoenix Assurance, 400001, etc., 12¾; Prudential Assurance "B" Shares, 33/9; Royal Insurance, 67s, 2⅝, 18/-; Sun Insurance, 58/3.

LATEST CLOSING AND STREET PRICES.

BRITISH FUNDS, ETC.

—	Closing.	Rise or fall.
Consols 2½%	56⅝ 56⅞	+ ½
Do. 4%	87⅝ 88½	+ ⅝
War Loan 4½%	97½ 98½	+ ½
Do. 5%	100 7/16 100 9/16	+ 5/16
Funding Loan	90⅝ 91½	+ ½
Victory Bonds	92¼ 92½	+ ½
3½% Conversion Loan	77⅛ 78½	+ ⅝
4½% Conversion Loan	97⅝ 97⅞	+ ⅜
5% Conversion Loan	103½ 104½	+ ⅝
Irish Free State 4½% Land Bonds	94 97	....
India 3½%	45 47	....
Do. 3½%	52 54	....
Do. 4½%	73 74	....
Do. 5½%	99 100	....
Local Loans	64¾ 65¼	+11/16
Sudan 5½%	105 107	....

COLONIAL GOVERNMENT STOCKS.

Australian Com. 5 p.c.	68	73	....
Do. do. 6 p.c.	78	83	....
British Columbia 4½ p.c. 1941	94	96*	....
Canada 4 p.c., 1940-60	90	92*	....
Cape 3½ p.c. Cons.	82	84	....
Ceylon 6 p.c.	102	104	....
N.S.W. 5 p.c., 1945-65	58	68	....
Do. 6½ p.c., 1930-40	80	84	....
New Zealand 6 p.c., 1936-51	100	108	....
Do. 5 p.c., 1946	97	100	....
Nigeria 6 p.c.	109	111	—1
Queensland 5 p.c., 1940-50	60	70*	....
South Africa 5 p.c., 1933-43	100	102	....
South Australian 5 p.c., 1932-42	66	76*	....
Do. 4 p.c., 1940-60	54	64	....
Victoria 5 p.c. 1932-42	65	75*	....
Do. 5 p.c., 1945-75	65	75	....
Western Australian 5 p.c., 1945-75	65	75	....
Do. 6 p.c., 1930-40	75	85	....

BANKS.

Anglo-South American	2⅞	3⅜	....
Bank of Australia	6½	7½	....
Bank of England	247	252	....
Bank of Montreal	49	53*	....
Bank of New South Wales	20	23*	....
Bank of New Zealand	2 1/16	2 5/16	....
Barclay's "A" Shares	7¾	8	....
British Overseas	4½	5	....
Canadian of Commerce	40	42	....
Chartered of India	11	12	....
Hong Kong and Shanghai	96	100	....
Lloyds	46 6	46 6	....
Midland	6⅞	7⅛	....
National Discount "B"	9	9½	....
National Provincial (£24 pd.)	10	10½	....
Royal of Canada	46½	48½	....
Standard of South Africa	11⅞	12⅛	....
Union of Australia	5	6	....
Westminster Bank (£1)	60/0	62/0	....

FOREIGN BONDS.

M.U.—Sept. 7.

10¼	Austrian 6 p.c. Guar.	100¾	101¾	....
105¼	Belgian 7 p.c.	105	108	....
45	Brazil 6½ p.c. S. Eds. '37	45	47	+ ½
74	Do. 5 p.c. Fund, 1898	69	71	—1
56½	Do. 5 p.c. do. 1914	37	39	+ ½
85½	Chinese 4½ p.c. 1898	84½	85½	....
43	Do. 5 p.c. 1912	43½	44½	+ ½
66	Do. 5 p.c. Reorg. 1913	65	68	+ ½
77	Chinese Imp. Ry. 5% Gold	75	78	....
43	Do. Shanghai-Nanking 5 p.c.	41	46	....
18	Do. Tientsin Pukow 5 p.c.	14	19	....
108	Czecho-Slovakia Bonds	107	109	....
72¼	Egyptian Unified	72½	73½	....
21⅛	French Loan 5 p.c.	21	21½	....
21⅜	Do. 4 p.c.	21¼	21¾	....
74	German 7 p.c.	74	75	—1
81	Greek 7 p.c.	98	99	....
19½	Italian Rentes 5 p.c. 1905	18	20*	....
—	Japan 4 p.c. '99	5	7	....
7	Mexican 5 p.c. '99	6	8	....
8	Do. 6 p.c. 10-Y. Treas.	1¾	2¼	....
2	Peruvian Corporation	10	12	....
10½	Do. Prefd.	38	42	....
43	Do. Debs.	66	68	....
67	Poland 7 p.c. Sterling	44	45	....
44¼	Portuguese 5 p.c.	47	52	....
—	Spanish 4 p.c.	6	7	....
6	Turkish Unified			

BRITISH RAILS.

40	Great Western	39¼	40¼	....
—	Do. 5 p.c. Pref.	69	72	....
14	Ldn. Mid. & Scot. Ord	14	14½	....
—	Do. 4 p.c. Pref.	37	39	....
—	Do. 5 p.c. Red. Pref.	55	60	—1
—	Do. 4 p.c. Pref. 1923	27	29	....
7¼	Ldn. North-East 5 p.c. Pref. Ord.	7½	8	....
—	Do. Def. Ord	2¾	3¼	....
—	Do. 4 p.c. 1st Pref.	34	36	....
—	Do. 4 p.c. 2nd Pref.	16	18	....
26	Metropolitan	35	37	....
59	Do. District	58	60	....
42½	Southern Pref. Ord.	41½	42½	....
10¼	Do. Def. Ord.	10¼	10¾	....
—	Do. 5 p.c. Pref.	64	67	....
19 0	Underground Elec. (£1)	19 3	19 9	+0/1½
—	Do. Income Bonds	95	10/-	....

COLONIAL AND FOREIGN RAILS.

18	Antofagasta Ord.	17	19	....
—	Argentine G.W. Ord.	44	47	....
—	Bahia Blanca Gour Stk	65	68*	....
38	Buenos Ayres Gt. Sthn.	34½	36½	....
26	Buenos Ayres & Pacific	26	28	....
26	Buenos Ayres and W.	24½	26½	....
—	Canadian National Ord.	67	70	....
—	Canadian Pacific ($25)	17	19*	....
20¼	Central Argentine	35½	37½	—1
38	Do. Def.	19	22	....
23	Central Uruguay Ord.	22	25	....
5	Cordoba Central	5	7	....
13	Do. 1st Pref.	10	14	....
6	Do. 2nd Pref.	5½	7½	....
39	Entre Rios	36½	38½	....
—	Do. 6 p.c. Cum. Pref.	62	64	....
—	Grand Trunk 4 p.c. Guar.	83	85	....
—	Do. 4 p.c. Perp. Deb.	83	85	....
—	Interut. of Cent. Amer	4½	6½	....
—	Leopoldina	11	13	....
12½	Mexican Rails	½	1½	....
½	Do. 8 p.c. Pref.	½	3	....
1	Do. 6 p.c. Pref.	1	3	....
15/0	Sao Paulo Ord.	109	114	....
111	United Havana	3	5	....
4				

AMERICAN RAILS.

—	Atchison	129	134	—1
—	Chicago Milwaukee New	3½	4½	....
17	Erie	14	17	—2
—	Do. 1st Pref.	20	23	....
—	New York Central	62	67	....
—	New York Ontario	9	11	—1
—	Pennsylvania	35	37	—½
23	Southern Pacific	20	23	....
—	Southern Pacific	68	71	....
140	Union Pacific	135	140*	....

BREWERIES AND DISTILLERIES.

19/6	Allsopp £1 Shares	19/3	20/3	—0/6
50/0	Bass Ratcliff Ord.	48/0	50/0	—1/3
2/0	Brewers of Vancouver	2/0	3/3	....
6 6	City of Edmonton Ord. (5/-)	5/6	6/6	....
44/6	Courage Ord.	43/0	45/0	—0/6
47/6	Distillers Ord.	47/0	48/0	....
11/9	Guinness Ord. (£1 units)	86/0	88/0	—3/0
44/0	Hoare and Co. Ord.	42/0	44/0	....
48/0	Ind Coope Ord.	46/0	48/0	—2/6
52/6	South African Breweries	49/0	51/0	....
—	Walker (John) Pref.	21/0	22/0	....
42/0	Watney Combe Def.	37/6	38/6	—2/6

ELECTRIC SUPPLY.

—	Bournemouth and Poole	56/6	58/6	....
30/3	Charing Cross	29/0	30/9	....
—	Chelsea Ord.	27/6	29/6	....
37/0	City of London Def. (5/-)	36/0	37/6	....
42/9	County of London	42/3	43/3	....
—	Lancashire	20/3	21/3	....
33/3	London Electric	33/0	33/9	....
39/3	Metropolitan	38/6	39/6	—0/3
21/0	Newcastle	20/6	21/6	....
29/6	St James's	29/0	30/0	....
—	South London	27/0	28/0	....
28/9	Westminster Electric	28/6	29/6	....
—	Whitehall Inv. Pref	24/3	24/9	....

INSURANCE.

—	Alliance £20 (£2 4/- p.)	16½	17½	....
—	Atlas £5 (£1 5/- paid)	9½	10½	—½
—	Com. Un. (£22½ paid)	18¼	19¼	....
—	Eagle Star Ord. £5	9½	10½	....
—	Employers £1 (5/- paid)	56/0	59/0	....
—	Gen Accdt. £5 (£2½ p.)	12¾	13¾	....
—	Guardian £3 (10/- paid)	8¾	9¼	....
—	L. & Lan Fire £5 (£1 p.)	22	23	....
—	Lon. Ass. £22½ (£2½ p.)	8½	9½	....
—	N. B. & Mer. £5 (£1¼ p.)	28	29	....
—	Northern £10 (£1 paid)	13	14	....
—	Phoenix £10 (£1 paid)	11½	12	....
—	Do £1 (f.p.)	12½	13	....
—	Prudential	20	21*	....
—	Do. "B" £1 (4/- p.)	33/0	35/0	....
—	Royal Exchange	67	57*	....
—	Royal Ins. £1 (10/- p.)	6⅞	7½	+ ⅛
—	Sun Ins. £10	3¼	3½	....
—	Sun Life (£1)	5	5½	....
—	Yorkshire 50/- (10/- p.)	5½	6¼	....

IRON, COAL AND STEEL.

2/6	Amal. Anthracite	2/3	2/9	....
41/3	Babcock, Wilcox Ord.	41/0	42/0	—0/6
2/0	Baldwins	1/9	2/3	—0/3
1/2	Brown (John)	1/0	1/6	....
3/9	Buell Combustion	⅛	¼	....
1/0	Cammell Laird	0/9	1/3	....
30/0	Cory (William)	49/3	50/6	....
3/0	Dorman Long	3/0	3/6	—0/3
13 6	Guest Keen	13/6	14/6	—0/9
1/0	Pease and Partners	0/9	1/3	....
14/6	South Durham Steel	15/3	16/3	+0/6
13/0	Stewarts & Lloyds Def.	13/0	14/0	—0/9
7 0	Vickers Ord	7/1½	7/7½	—0/1½

LAND AND INVESTMENT.

17/0	Argentine Land Invest.	15/6	17/6	....
10/6	Do Southern Land	½	¾	....
—	City San Paulo Inv.	¼	¼	....
8/9	Forestal Land	8/3	9/3	....
19/6	Hudson's Bay Ord.	18/0	19/0	....
⅜	Hyderabad Deccan	9/16	11/16	....
—	Internat. Invest Corts.	62¾		+ ½
2 3	Pekin Syndicate	1/6	2/6	....
16/0	Sudan Plantations	15/6	16/6	+0/3
—	Swiss francs.			

NEWSPAPERS.

10/9	Assd. Newspapers Df. (5/-)	10/0	11 0	+0/3
9/16	Allied News Ord.	8/6	9/6	....
—	Amal. Press (New)	12/0	13/0	—0/3
27/6	Daily Mail Trust	26/9	27/9	—0/3
8 9	Daily Mirror Ord.	8/0	8/9	....
—	Provincial Newspapers	¼	⅜	....
1	Sunday Pictorial Ord.	7/6	1	—1/32

NITRATES.

44	Cosach 7 p.c. Ster. Bds (£60 paid)	39	41	—1
	Cosach B. Ord.	¾	1¼	+ ⅛
1 3/16	Lautaro Nitrate 7 p.c Pref. (£5)	19/0	21/0	....

MINING REPORTS.

PANAMA CORPORATION.—Remance Mill worked during August to 60 per cent. capacity; 1,945 tons treated yielded gold valued at £3,033; 586 ounces of fine gold, valued at £2,451, have been shipped. Only medium grade ore treated, the richer ore on surface and in the mine awaiting minor modifications to crushing plant. The alluvial workings are in operation, but not yet subjected to a complete clean-up.

OILS.

—	Anglo-American	2⅝	3⅞	....
5/6	Anglo-Ecuadorian	5/0	6/0	....
1 3/16	Anglo-Egyptian "b"	1⅛	1 3/16	....
1½	Anglo-Persian Ord.	1 15/32	1 23/32	—1/32
23/6	Do. 6 p.c. 1st Pref.	23/3	23/9	....
23/6	Do. 9 p.c. 2nd Pref.	23/0	23/6	—0/1½
6/6	Apex Trinidad (5/- shares)	6/3	6 9	+0/1½
12/6	Attock	12 9/32	13 9/32	....
3/0	British Borneo Pet. (10/-)	2 6	3/0	....
3/1½	British Burmah (5/-)	3/3	3/9	....
1 3	British Controlled	1/1½	1 4½	....
1 1/16½	Do. Pref.	1/7½	1/10	....
19/32	Burmah	15/15	19/32	....
23 6	Do. 8 p.c. Pref.	23/3	23/9	—0/3
5/7½	Canadian Eagle Ord.	5/3	5/6	—0/1½
11/9	Do. 7 p.c. 1st. Pref. (£3)	11/6	12/0	....
8/6	Do. 8 p.c. Pref.	7/6	8/6	....
1 7½	Kern River (10/-)	1 3	1/9	....
15/0	Lobitos	23/32	25/32	....
6/6	Mexican Eagle Ord.	6/3	6/6	—0/1½
7 3	Do. 8 p.c. Pref.	6/6	7/6	....
8 1½	Do. 7 p.c. 1st Pref. (4 pesos)	7/6	8/0	....
5/6	North Caucasian (10/-)	0/3	0/9	....
—	Pan-American "B"	24	29	....
4/1½	Ioanix Oil	3/0	4 3	....
2/0	Do. 1/- shares	1/9	2/3	....
13/16	Royal Dutch	12	12¼	—½
1 5/32	Shell Transport	1 11/16	1¾	—1/32
9/8	Do. 5 p.c. Pref. (£10)	9/3	10/3	....
21 7½	Do. 7 p.c. Pref.	21/3	21 9	....
4/3	Sinaia Romana	3/9	4/3	....
4/3	Tankers Pref	3/10½	4 4½	....
9/2	Trinidad Central	1/6	2/6	....
4 13/32	Trinidad Leasehold	1 1/16	¾	....
3/1½	United Brit. Trinidad	2/9	3/3	....
1/32	V.O.C. Holdings	29/32	31/32	+1/32
1/32	Do. 7 p.c. Pref.	29/32	31/32	+1/32

RUBBERS.

M.U.—Sept 7.

11 6	Anglo-Dutch	11/10½	12/0½	—0/1½
0/5¼	Anglo-Java	0/6	0/9	....
3/6	Anglo-Malay	3/1½	3/6	....
0/10½	Bukit Mertajam	0/9½	0/10½	....
0/3	Bukit Sembawang	0/3	0/6	....
4/3	Grand Central	4/6	5/6	....
15/32	Highlands	10/0	10/9	....
4 3	Jugra Land	3/9	4/3	....
15/16	Kuala Lumpur	17/6	18/6	....
9/32	Linggi	6/3	7/3	....
1 6	London Asiatic	1/6	1/9	....
15/32	Malacca	8/9	9/9	....
6/0	Malayalam	6/0	7/0	....
0/7½	Merlimau	0/7½	0/9	....
11/6	Rubber Trust	11/10½	12/6	—0/1½
½	Tandjong	3/9	5/9	....
10/0	Tandjong Malim	10/0	12/0	....
1	United Sua Belong	22/3	25/3	....
5/0	Vallambrosa	5/3	6/3	....

TEAS.

8	Amal. Estates	7	8	....
21/32	Assam Co.	15/32	17/32	....
5/16	Assam Consol.	5/16	7/16	....
7/32	Assam Frontier	7/32	9/32	....
2¾	Bogawantalawa	2¾	3	....
1⅝	Borelli	1⅝	1⅞	....
17½	Brahmaputra	17½	19	....
1⅞	Brit. Indian	1⅞	2	....
1 5/16	Bulla Bela	1 5/16	1 7/16	....

FOOD AND PRODUCE MARKETS.

Birkenhead—Cattle at about late rates, Lambs lower. Dublin—Butter slow and easy, fair inquiry for Eggs, cheerful trade for Poultry, Fish Market glutted, good demand for Fruit and Vegetables, Potatoes firm, Grain unchanged, good Hay and Straw in demand. Rubber firmer. Wheat firm. Tin easier. Copper at low record.

CATTLE.

BIRKENHEAD—On offer, 1,976 Irish cattle and 2,997 lambs. Although the supply of cattle was much smaller, trade was very slow at about late rates. Choice small heifers made 8½d., handy-weight bullocks 7¼d. to 7½d., secondary classes 7d., cows and bulls 4d. to 5d. There was very little demand for lambs, and where sales were effected the general run of prices was around 10d., all prices per lb. sinking the offal.

DONNELLY, DUBLIN.

Pigs under 6 stone	60/-	per cwt., dead-weight
" " 7 "	54/-	"
" " 8 "	52/-	"
" " 9 "	48/-	"
" " 13 "	46/-	"
" " 14 "	42/-	"
Heavy Pigs and Sows	38/-	"
Choice Lambs	8d.	per lb., dressed-weight
Good	7d.	"
Plain	6d.	"

Culls according to value.
Lambs over 48lbs., one penny per lb. less.
All subject to our terms of buying.
Donnelly, Ltd., pay neither commission, allowance nor any other inducement to the carriers, and send cheques only direct to the owners of pigs. Don't accept a carrier's cheque.—(Advt.)

GRAIN.

DUBLIN.—Few new samples on offer; quality in most cases not up to standard. Business at the moment is confined to foreign parcels, for which trade is quiet, at last day's prices—namely, Canadian No. 2 Western white oats 12/- barrel, ex store, No. 3 11/-, do., mixed feed, 6/- to 6/6, ex ship; do., barley, 10/-, ex ship to arrive; and a few small lots of Irish blacks, 11/6 to 12/6 per barrel.

FLOATING GRAIN CARGOES (BALTIC).—WHEAT cargo market quiet, but prices occasionally the turn dearer, following the improvement in overseas advices; Pacific October sellers 20/3, November 20/6; Victorian afloat 19/-, South Australian afloat 19/3. Parcels steadier; No. 1 Northern Manitoba September sellers 22/-, No. 2 do. 20/7½, No. 3 19/-, No. 4 Manitoba September 17/9, No. 1 Northern Manitoba, Vancouver shipment, September 22/3, No. 2 do. 20/6, No. 3 19/3, No. 4 Manitoba September 17/9; No. 1 hard Manitoba, Vancouver shipment, September 22/6, West Australian afloat 21/3, Russian (winter) September on sample 16/- to 16/6, Danubian 3 per cent. (78-79 kilos) September 14/6, 2 per cent. (74/75 kilos) September 15/6; Hungarian on sample September-October 16/9 to 17/6, German August-September 16/6 to 17/-, per quarter of 480lb. Futures firmer at 2d. to 3d. per quarter advance, but trade restricted. Quotations at 1.15 p.m. per quarter of 480lb.—Manitoba grade November 19/2, January 19/7, March 19/11, May 20/4; London grade September 16/3, December 17/3, February 18/-. MAIZE cargoes held for a slight advance, but buyers reluctant to follow; Plate September sellers 13/-, October 13/-, November 13/1½, December 13/4½, January 13/7½. Parcels steadier; Plate afloat, also September-October sellers 12/4½, October-November 12/6, November-December 12/9, December-January 12/10½, January-February 13/3; Dan.-Gal.-Foxanian October-November 13/3 per quarter of 480lb.

MARK LANE CORN.—There was a fair attendance of buyers at the week-end market, and a moderate business resulted at generally steady prices. WHEAT irregular: No. 1 hard Northern Manitoba (Vancouver) ex ship 24/6, No. 1 Northern Manitoba ex ship 23/9 to 24/-, No. 2 do. 22/3, No. 3 do. 20/9 to 21/-, No. 4 Manitoba 19/9 to 20/3, No. 2 hard winter 19/6, Australian 19/- to 22/9, and Russian on sample 18/- to 20/6 per 496lb.; English new 19/- to 20/- per qr. of 504lb. FLOUR quiet. London straight run 21/- per sack for country deliveries and 20/- London ex-country straights new 17/- to 19/- ex store. Of imported, Manitoba patents 20/6 to 24/-, Buffalo do. 21/- to 24/6, Australian 16/- to 16/6 ex store. On c.i.f. terms, Manitoba top patents Sept.-Oct. 20/- to 20/3, export do. 18/- to 18/3, Australian 14/6 to 14/9 per 280lb. Argentine low grade Sept.-Dec. £4 11/3 per ton. MAIZE easier forward. Plate landed 15/-, ex ship 14/- to 13/9, Sept.-Oct. 13/6, Oct.-Nov. 13/7½, Nov.-Dec. 13/9 per 420lb. Yellow maize meal £4 17/6 f.o.r. London, yellow African ex ship to arrive £4 1/3 per ton. BARLEY dull; Californian 33/- to 40/-, Chilean brewing 29/- to 40/-, Australian 28/- to 31/-, all landed, per 448lb.; Russian ex ship to arrive 14/6, Persian do. 13/3 per 400lb.; English new malting 30/- to 50/-, feed 20/- to 22/- per qr. of 448lb. OATS quietly steady; Plate landed 13/9, ex ship to arrive 12/6, Chilean white landed 21/- to 22/6, No. 2 Canadian Western ex ship 16/6, No. 3 do. 16/-, No. 1 Canadian feed 14/9, mixed Canadian feed ex ship 9/3, landed 10/6, No. 2 Canadian feed ex ship 14/3, North Russian ex ship to arrive 14/3, landed 15/3 per 320lb.; English new 16/- per qr. of 336lb. MILLERS' WHEATFEED unaltered. Broad digestive bran £6, middlings 5/9, oatfeed 5/-, ground oats 7/11½ ex mill per cwt. OATMEAL steady; flaked 16/9, rolled oats 17/9, other cuts 15/6 ex mill per cwt.

LIVERPOOL.—With better American and Argentine markets, absence of Danubian offers, and the American Bureau report rather worse than generally looked for, forward deliveries of wheat here improved to a fair extent during early trading, but receded later on, and with afternoon cables somewhat less favourable than expected, a quiet feeling prevailed at the finish, final rates being under best, though marking a fair gain on the day. C.i.f. parcels No. 2 Manitoba October sold at 20/6, No. 3 18/10½, hard winter old crop Atlantic September 17/3, and new crop Gulf afloat 18/3 per quarter. C.i.f. parcels maize 3d. dearer. River Plate afloat sold 12/6, October 12/6 to 12/4½, November 12/9, and January-February 13/3 per quarter. WHEAT on the spot firmly held. MAIZE—Spot parcels River Plate easier at 3/- per cental. FLOUR quiet at late rates. Graded wheat futures opened 5d. per cental dearer, and 1d. to 5d. over previous night was afterwards realised; then 1d. to 1½d. of the advance was lost, and slight fluctuations followed, the market closing quiet at 3d. to 1½d. advance on the day. Values—October 3/9, December 3/11¼, March 4/8⅛, May 4/4¼ per cental. Sales—75 loads.

PROVISIONS.

LONDON.—BUTTER—The market has presented dull features during the week, trade demand being limited to immediate wants, and with ample supplies available prices tended easier, except for Danish, which was advanced, following higher first-hand offers. Quotations:—New Zealand finest salted quoted 108/- to 112/-, good to fine 105/- to 107/-, inferior 98/- to 102/-, finest unsalted 108/- to 114/-; Australian finest salted 105/- to 107/-, good to fine 103/- to 104/-, inferior 100/-, finest unsalted 105/- to 107/-; African (South) salted 90/- to 98/-; Argentine finest unsalted 106/- to 108/-, good to fine 100/- to 104/-; Danish 128/- to 130/-, Dutch creamery 118/- to 120/-, Estonian 104/- to 106/-, Latvian 102/- to 104/-, Lithuanian 100/- to 105/-, Polish 84/- to 94/-, Russian (Siberian) 90/- to 92/-, Ukrainian 90/- to 92/- per cwt.; Dutch rolls 13/6 to 14/- per dozen lbs. CHEESE—English continued in fair request at steady rates, but prices for Colonial had a sagging tendency, Canada being a pressing seller. BACON—Market somewhat unsettled owing to large available supplies. Danish was in fair request, but other sorts encountered a slow sale, with prices tending easier. Officially Irish reduced 2/- per cwt., Danish 2/-, Swedish 3/- to 4/- per cwt.; others unaltered. Killings for the week: Denmark 133,051, Holland 14,822, Sweden 10,481, Poland 21,700. Quotations: Irish 60/- to 80/-, Danish 59/- to 62/-, Dutch 45/- to 55/-, Polish 38/- to 50/-, Swedish 52/- to 58/-, Lithuanian 44/- to 51/- per cwt. HAMS firm for short cut on short supply. English (as to weight) 110/- to 150/-; American long cut 88/- to 92/-, short ditto 76/- to 82/- per cwt. LARD—Market firmer for American boxes quoted at 43/- to 44/9, pails 48/-, cartons, 1lb. 49/3, ½lb. 50/9; Irish bladders 52/- to 56/-, Danish ditto 48/-. Dutch boxes 40/- per cwt. EGGS—Market steady, but generally quiet, with ample supplies on offer. Quotations:—English national marked specials 17/6, standards 16/-, medium 13/6, pullets 11/6, ordinary packing Grade 1 14/6 to 15/-, Grade 2 11/- to 11/6, Irish Free State nominal; Northern Ireland, 18lb. 15/6, 17lb. 15/-, 15½lb. 14/-, 14lb. 12/3; Danish ranges from 10/6 to 13/-, Swedish 10/6 to 12/6; Dutch all brown 11/- to 14/2; mixed 9/6 to 13/3, duck 10/- to 10/6; Belgian hen 11/6 to 12/6, Italian 10/6 to 11/3, Lithuanian 7/- to 10/-, French 10/- to 11/6, Polish 7/3 to 8/6, reds 6/-; Chinese 7/6 to 9/3 per 120.

LIVERPOOL.—BACON—In the weekly revision of prices in London, Danish was reduced 3/- and Swedish 3/- to 4/-, while at Manchester a decline of 3/- per cwt. was registered for Danish and others were left unchanged. Killings for the past week, in the aggregate, were lighter than previous week, Danish being 133,000, against 135,000 previously. Danish leanest and lean here now offered at 62/- to 66/- and prime 61/- to 65/- per cwt.; Irish 2/- lower at 61/- to 65/- per cwt. American bacon ruled quiet, with bellies 1/- lower at 50/- to 55/- per cwt. HAMS firm for short cut owing to scarcity, but shoulders quiet. LARD on the spot, in sympathy with higher c.i.f. quotations, was raised 6d. per cwt. Prime steam now 41/3 to 42/3 and American refined 41/9 to 43/9 per cwt., but buyers operate cautiously. CHEESE quiet at about late rates. BUTTER steady and unaltered, with a moderate inquiry. EGGS quietly steady at 13/9 to 14/- per 120 for extra selected Irish, hen, 13/3 to 13/6 selected, and 11/6 for mediums, with duck nominal.

MANCHESTER.—BUTTER.—Danish official quotation raised twelve kroner higher. Top now stands at 212 kroner per 100 kilos. At corresponding period last year the figure was 242 kroner. Spot firm, with Continental makes higher, in sympathy with official quotation, but Colonials about unchanged. Irish creamery season practically finished. Choicest qualities quoted:—Danish 134/- to 135/-, special dairies extra; Swedish 125/- to 128/-, Finnish 125/- to 128/-, New Zealand 115/- to 116/-, Australian 112/- to 113/-. BACON—Irish 2/- lower, and Danish officially reduced 3/-, but Swedish, Polish and Dutch unchanged. Market now shows improving tendency. Irish nominal; Danish 59/- to 65/-, Swedish 54/- to 60/-, Dutch 51/- to 56/-. LARD continues steady, with moderate demand. English refined 49/6, boxes ex works, American 42/- to 43/-, according to brand. CHEESE—Cheshire shows little change. Choicest quoted up to 9d., medium and lower grades 7d. to 8d. per lb. Canadian about 1/- lower on the week, white and coloured 61/- to 62/- per cwt. EGGS remain steady. Irish Free State extra selected 13/9, selected 13/-, mediums 11/-; English 14/-, Northern Ireland, 17lb. 13/9, 15½lb. 14/-, 14lb. 12/-; Danish, 18lb. 13/9, 17lb. 13/-, 15½lb. 12/6 to 12/9, 13lb. 10/6; Swedish, 18lb. 15/6, 17lb. 12/9, 15½lb. 12/3 to 12/6, 13lb. 10/3; Dutch 10/- to 14/-, Polish 7/6 to 8/-.

MANCHESTER MEAT — Home-killed beef sides 7d., small Irish lambs up to 10d., others around 9½d. to 10½d., ewes 6d. to 7d., pigs 7d. to 9d., chilled beef hindquarters 7¼d. to 7½d., forequarters 3¾d. to 4d.; frozen beef hindquarters 2¾d. to 4½d., crops 3d., forequarters 2d. to 2½d.; mutton 4½d. to 5d., lambs 7½d. to 8½d.

DUBLIN FRUIT AND VEGETABLE.—Home-grown lots in good supply, except peas, which are finishing and in brisk demand. Best cabbage quickly cleared at higher rates also; cauliflowers, swedes and lettuce proved slower and cheaper, the latter failing to sell up. Other stuffs steady, and market cleared early at—York cabbage 26/- to 57/- large load, small 6/- to 20/-, swedes 1/2 to 1/3 cwt., small loads 1/6, cauliflowers, best, 2/6 to 5/- dozen, seconds 1/- to 1/3, lettuce 6d. to 9d. dozen, parsnips 4/- to 4/6 bag, carrots 1/3 to 2/- dozen, beet 1/6 to 2/- dozen, rhubarb 1/- to 1/6 dozen, radish 5d. to 9d. dozen, cucumbers 2/- to 4/- dozen, marrows 4/- to 10/- dozen, peas 10/- to 12/- bag, sacks 20/- to 26/-, white turnips 6d. to 9d. bunch, jellies 7d. to 9d., mint 3d. bunch, thyme 2d. bunch, sage 3d. bunch, parsley 6d. to 9d. tray, bags 1/6 to 2/6, tomatoes 4d. to 6d. lb., apples 1/6 to 3/6 tray, kegs 5/- to 8/-, barrels 14/- to 20/-, extra 22/- and 23/-, scallions 1/- to 1/3 bunch, onions 1/4 to 1/6 bunch, kidney beans 7d. to 8d. lb., runner beans 6d. lb., broad 4d. to 6d. lb., grapes, black, 8d. to 10d. lb., green, 7d., peaches 1/6 to 4/- dozen, plums 2/- to 4/6 chip, sprouts 3/6 to 5/- float, and leeks 10d. bunch. Foreign supplies improved, Almeria and muscat grapes now offering. A fair trade passed at last day's prices, except Bartlett pears, which were easier. Apples, Gravenstiens 14/- to 17/- case, Jonathans 20/-, oranges, Cape 18/- to 25/-, Brazilian 16/- to 20/-, Californian 20/- to 25/-, lemons 25/- to 33/- case, boxes 16/- to 22/-, grape fruit 24/-, extra 30/- case, grapes, Belgium 1/- to 1/6 lb., muscats 2/6, Almeria 14/- to 22/- barrel, Lisbon 13/6 box, plums, Californian 14/- tray, English 16/- to 20/ half bushel, pineapples 2/6 to 4/6 each, pears, Bartletts 16/- to 18/- case, Hardys 18/- to 22/-, Comice 22/-, Belgian 6/- to 10/- barrel, French beans 1/- lb., tomatoes, hothouse 4/- to 5/- chip, Dutch and Jersey 3/- box, cucumbers 4/- to 6/- dozen, melons 14/- case, English cooking apples 12/- to 14/- bushel, Spanish onions 10/- to 12/- case, and Dutch carrots 6/- cwt.

GARRETT BEGG AND SONS, LTD., M.I.A.A., Fruit and Vegetable Brokers, CORPORATION MARKET, DUBLIN. Auction Sales Daily. Empties Supplied. —(Advt.)

DUBLIN POTATO.—Very light supplies came on this market, particularly from County Dublin senders. Stocks at present are barely sufficient for fair trade, late rates being firm, at 8/- to 8/6; extra 9/- per cwt.

DUBLIN POULTRY.—Very good supplies of both live and dead stuff, for which there was a cheerful enquiry and an early clearance effected without any difficulty. Prime ducks, turkey poults and chickens in demand; also fresh rabbits and graziers. Sales—Chickens, best 9d. to 1/- lb., smalls 1/6 to 2/- each, hens, large, fat, 2/- to 3/- each, others 1/- to 1/6, turkey poults 1/3 to 1/5 lb., grouse, prime young, 2/6 to 3/- each, old 1/6 to 2/-, ducklings, large, fatted, 3/- to 4/- each, stores 1/6 to 2/-, old 9d. to 1/-, rabbits, best 10d. to 1/2 each, graziers, according to size, 3d. to 6d. each, geese 6d. to 8d. lb., stores 2/6 to 3/- each, snipe 6d. each, wild duck 1/6 to 2/- each, and teal 6d. each.

DUBLIN BUTTER AND EGG.—Following recent advances in price of creamery, butter trade here has turned quiet, late rates being more difficult to obtain. Cross-Channel inquiry shows little sign of improving, and at the moment is quiet also. Creams are in good supply, but farmers' choice lots are limited, and continue to meet a good demand at last day's prices. Coarse parcels, however, are irregular and hard to cash. No improvement in demand for factory butter, which is still very dull. Finest creams, 56 and 28 lbs., 1/1 to 1/1½ per lb.; farmers' best, 8d. to 10d., coarse from 7½d. downwards, and factory around 9½d. to 10d. per lb. Egg supplies show the usual decline for period of the year. Demand has been checked somewhat by the higher prices, which, however, remain steady on the shorter supplies to hand. Shipping trade is just fair and local inquiry good, but only for fresh, reliable lots. Ducks' in short supply and firm. Extra selected, 16 and 17 lb. grades, 14/- to 15/3; case lots, ordinary and selected, 12/3 to 14/-; mediums, 10/9 to 11/9; smalls, 7/3 to 10/-, and ducks' 11/6 to 12/6 per 120.

DUBLIN FISH.—Trade was poor here, following recent heavy supplies, some lots failing to clear. On offer—6 packages salmon, 15 chests lobster, 200 boxes herrings, 120 boxes mackerel, and a heavy supply from usual country and local senders. Salmon 10d. to 1/- lb., lobsters 10/- to 15/- per 13, large, medium, 5/- to 7/6, small 2/- to 4/-, soles 28/- to 35/- per 9 pairs, large, medium, 12/6 to 17/6, slips 5/- to 7/6, turbot 6d. to 6/- each, brill 6d. to 3/- each, herrings 3/- to 7/- box, mackerel 3/- to 10/- box, plaice, small and large, 8/- to 30/- per half-box, and ray 6/- to 12/6.

BILLINGSGATE FISH.—Soles 18d. to 24d., slips 16d. to 22d., lobsters 11d. to 18d., brill 11d. to 13d.; doreys 4d. per pound; live eels 18/- to 25/-, dead, 10/- to 15/- draught; turbot, 10/- to 14s., plaice 10/- to 14/-, halibut 14/- to 17/-, lemon soles 12/- to 14/-, hake 8/- to 10/-, skate wings 3/- to 5/-, haddocks 3/- to 6/- per stone.

PRODUCE.

LONDON.—SUGAR—There is no new feature to record in this market. Business generally proceeds on quiet lines, but previous prices were repeated for British refined goods, and granulated from the inland factories. Terminal quiet and easier: December sold 6/9¼ to 5/8¾, March 6/9¼ to 5/11¼, 6/11¼ and 6/11½, May 6/1½ to 6/1¼. August 6/4 to 6/3¾. COFFEE—A very quiet tone continues on the spot for all ordinary qualities, but the better kinds meet a steady market. RUBBER firmer, with sellers reserved, and fair buying disposition; sheet spot and September sold 2⅞d., October 2¼d., October-December 2⅜d., January-March 2¾d. to 2½d., April-June 2½d. to 2⅝d. London stocks expected 150 tons higher on Monday next and Liverpool 450 tons lower. JUTE—There was no new feature to comment upon; prices on balance disclosed little or no change, but only a small amount of business was arranged; firsts old crop to Continent quoted £16 15/-, new August-September sold £17 2/6, September-October sellers £17, October-November £17 2/6, November-December £17 5/-, December-January £17 10/-; lightnings September-October sellers £16, hearts £15, Daisee £15 10/-, Tossa £17 c.i.f. SHELLAC—Market dearer; T.N. spot 72/6, October sold 64/- to 64/6, December 65/6 to 66/-, September-October shipment sold 61/-, October-November 62/- c.i.f. TEA—Java and Sumatra auctions of 11,973 packages met a good and mostly well-distributed demand, and prices on balance showed no material change; qualities between 5d. to 6d. disclosed a hardening tendency. Pekoe sold 5d. to 6d., broken do. 4½d. to 1/3, orange 5¼d. to 5/4, broken orange 4½d. to 3/9, and Pekoe-Souchong 3¾d. to 4¼d.

OILCAKES—Linseed Cakes—The markets during the week have been poorly attended, with very little business passing, owing to a marked falling off in the consumptive demand; but meanwhile prices remain fairly steady, in view of the limited quantity available in store and the possibility of only small supplies in the near future. London-made find a quiet retail sale at £7 10/- to £7 15/-, while some fine quality Spanish and Californian may be bought at £6 15/- to £6 17/6 per ton ex ship terms for arrival. Cotton Cakes—Egyptians continue to offer sparingly, and afloat parcels command full prices of £3 11/3 to £3 12/6 ex ship, but for later shipments buyers for the moment are holding off in anticipation of lower values. English makes are without alteration at £4 5/- to £4 7/6. Groundnut Cakes—Finest brands of 60 per cent. Bombay expellers make £6 5/- to £6 10/- at railhead, with ordinary qualities of 54 per cent. offering on slightly easier terms at £5 10/- to £5 15/- ex steamer to come along; Rangoon 39 per cent. are unchanged at £4 10/- to £4 15/- ex ship offals. English straight run middlings offer rather more plentifully and are the turn lower at £5 7/6 to £5 10/-; while bran is also more freely offered at £4 10/- for ordinary and £5 5/- for broad; fancy Plate middlings are in buyers' favour at £5 ex ship, and Plate pollards at £4. Maize Foods—Garton's maize gluten feed is in improved demand at £5 to £5 5/-; while there are sellers of flake maize at £5 10/-; maize germ meal at £5 5/-, and fine quality English maize meal at £5 per ton, all ex factory.

OILS—Linseed in better demand and firmer; spot sellers 16/6, September-December 14/-, after 13/9 paid, January-April sold 15/3, with sellers at 15/4½, May-August sellers 15/9. Rape quiet; crude spot 25/6, refined 27/-. Cotton dull; crude Egyptian spot 17/6, common edible 20/6, deodorised 22/6. Cocoanut inactive; Ceylon spot cylinder 23/-, drums September-October 18/-. Turpentine firm; American spot 47/-, October-December 38/- per cwt. OILSEEDS—Linseed market firmer, and sellers reserved following the improvement in oils and adverse Argentine weather reports. Calcutta to London Sept.-October £9 12/6, Bombay to London September-October £9 15/-, Plate to Hull afloat, also for shipment up to January-February £7 15/-. Rapeseed quiet; Toria to Hull-Continent September-October, also October-November and new December-January £9 17/6. Cottonseed dull; Egyptian black to Hull September £4 13/9, October £5, October new £5 2/6, November-January £5 2/6; white September £4 13/3, November-January new £4 17/6. Groundnuts steady, but quiet; Coromandel machined September £12, October £11 15/-, November £11 5/-, new December £10 17/6, January £10 12/6. Soya Beans slow; Manchurian September £8 13/9, October £5 15/- per ton.

LIVERPOOL.—CANE SUGAR steady, with sellers basis 96 deg. pol. parcels, September-October shipments at 5/9 per cwt., c.i.f. to U.K. COCOA—West African on spot in quiet demand, and fine fermented Accra remains nominal in value. Business during the week limited to 146 bags West African at 18/6 to 26/- per cwt. in bond ex store. Middle crop fair fermented Accra quieter, value 15/- September-October, and new main crop fair fermented Accra, November-January shipments, 20/6 sellers, and buyers 20/3 per cwt., both f.o.b. D clause. Sellers of new crop A clause 23/-, and buyers 22/6 per cwt., ex quay terms Liverpool, November-January shipments. COFFEE—Whilst a slight improvement is recorded in "futures," the spot position remains unchanged. HEMP—Manila steady, with K grade quoted £15, L 1 £13 15/-, L 2 £12 15/-, M 1 £14 5/- per ton c.i.f., September-November and October-December shipments. JAPANESE PEAS on spot scarce, with £19 10/- to £20 quoted ex store. Near afloat parcels continue at £18 10/- c.i.f., and new crop c.i.f. forward shipments £13 10/- per ton asked. RICE BRAN—Burmah September-October shipments offering at 67/6 per ton ex ship terms, with the demand rather slow. PALM KERNELS—Prices moving against buyers, with sellers September-October shipments £8 12/6, October-November £8 13/9, and November-December £8 16/3, and buyers 2/6 per ton less. Later sellers 1/3 to 2/6 advance. TALLOW—South American forward shipments steady, with sellers at 18/- c.i.f., October shipments, No. 1 frigorific, and business done September shipment at 18/- per cwt. c.i.f.

LIVERPOOL SUGAR.—Tate and Lyle quotations:—Crystals—Ones, 21/9. Granulated—Standard, 19/7½. Yellows—Thirds, 19/6, ex refinery Liverpool, less 1¼ per cent. discount.

MISCELLANEOUS.

DUBLIN HAY AND STRAW.—The supply of hay was much larger than last day, but quality shows little sign of improving; in fact, choice loads were very scarce, and proved insufficient for requirements. Old meadow of best class was also scarce, and dairymen, who were in better attendance, quickly bought up the small supply of real by good sorts on offer. Trade afterwards slumped completely, and quite a large amount of poor stuff remained uncashed at 11 o'clock, when sellers were prepared to accept any reasonable offer in an effort to sell up, which seemed rather doubtful. Choice first crop, 3/9 to 4/3 per cwt.; second and third crop, 3/3 to 3/6; old meadow, best, 2/6 to 2/9; extra, 3/-; other classes, 1/9 to 2/3. A slightly better supply of both old and new straw arrived. Demand continues fairly steady for best classes, which, like hay, are very scarce and readily cashed around late rates. Other sorts, however, are slow to move at poor prices. Best sorts, old and new, 4/- to 4/3 per cwt.; anything dearer very exceptional. Poor and inferior kinds 3/6 to 3/9.

J. LIGHTFOOT & SON, M.I.A.A. (Established 1813). HAY, STRAW, CORN AND POTATO FACTORS, MARY'S LANE and GEORGE'S HILL, DUBLIN. —(Advt.)

LONDON METALS MARKET.
TIN EASIER—COPPER AT LOW RECORD.

TIN—Eastern advices were rather firmer, and here the market was fully steady, but business proceeded on quiet lines. On balance official quotations were advanced by 5/- per ton both cash and forward. Standard cash quoted £115 5/- to £115 7/6, three months £117 15/- to £117 17/6, settlement price £115 5/-. Sales amounted to 550 tons, cash at £115 2/6 to £115 5/-, three months £118 to £118 2/6, £117 12/6 and £117 17/6. English ingots quoted £116 15/- to £118 15/-. In the East 100 tons reported sold on the basis of £120 15/- c.i.f. COPPER—Market weaker on selling pressure, although business was on a fair scale. Official quotations were reduced by 13/9 per ton for cash and 12/6 forward. Standard cash quoted £30 1/3 to £30 2/6, three months £30 17/6 to £30 18/9, settlement price £30 2/6. 800 tons changed hands, three months at £31 5/- to £30 17/6, electros £34 to £35, wire bars £35, best selected £31 10/- to £32 15/-, strong sheets £62. LEAD quietly steady. 250 tons sold, good soft foreign pig November, also December, at £11, settlement price £10 17/6; English quoted £12 5/-. SPELTER—A dull market, but price changes were unimportant. 250 tons sold, December at £11 7/6 to £11 6/3, settlement price £10 17/6. ALUMINIUM steady. Home trade and export £85 per ton. QUICKSILVER quiet. Spot, London, £16 nett per bottle. TIN PLATES slow. I. C. coke prompt and forward 13/- to 13/3 per box f.o.b. Swansea. Second Session:—Tin barely steady. 50 tons sold. Cash quoted £114 18/9, three months sold at £117 12/6 to £117 7/6. Copper barely steady. 400 tons sold, cash £30 buyers; three months sold at £30 17/6 to £30 15/-. Lead unaltered. Spelter quiet. 50 tons sold, December at £11 7/6.

BIG DUBLIN SHEEP SALE.
SATISFACTORY CLEARANCE.

Over 6,000 sheep were penned for the 63rd annual sale of breeding ewes, rams and lambs, held by Messrs. Gavin Low, Ltd., in the Dublin Cattle Market yesterday. It was probably the best show of sheep seen in Dublin this year, Cheviots being a very fine lot. The attendance of buyers was large and representative of the whole country, North and South, and trade for all classes of good sheep was brisk. Although a good many of the exhibits failed to reach owners' expectations under the hammer, they were sold privately afterwards, and a satisfactory clearance was effected.

Among the rams Mr. J. McS. McCulloch's Hampshires made 5 gns., Mr. E. Rothwell's Oxford 5 gns., Mr. James Robinson's Border Leicester 6½ gns., Mr. T. F. McCutcheon's Border Leicester ram lamb 3½ gns., Lord Longford Suffolks 3 to 6 gns., Mr. W. C. McCulloch's Suffolks 4½ to 5¼ gns., Mr. G. E. Moore's Suffolks 5½ to 8½ gns., Mr. E. O Modhrain's Shrops. 5 to 5½ gns.

Ewes were sold as follows:—

Cross-breds—R. Anderson's 40/-, John Crone's 35/-, Captain Darcy's 35/-, James Brogan's 32/6, 37/6, 39/- and 40/-; E. O'Shaughnessy's 35/-, Luke Irwin's Roscommons 46/-, 47/- and 48/-; A. C. Cotton's 43/-, R. J. Cotton's 41/-.

Galways—Christopher Doherty's 34/6, 35/- and 39/-; Edward Brady's 36/-, Charles Kelly's 36/-, Joseph Doherty's 32/-, 34/-, 38/- and 40/-; E. O'Shaughnessy's 31/-.

Cheviots—Top price for Cheviots (50/-) was made by Patrick Maguire, who also secured 42/- and 44/6; Frank Maguire's made 42/6, and Philip Maguire's 37/-; William Henry's Cheviot hoggets made 36/-, John Foxe's 37/- and 41/6, the Hon. Kathleen Lawless's 45/-, J. N. Wardell's 40/-, John Lenihan's 37/-, A. E. Smythe's 34/-, Peter Byrne's 32/- and 35/-, James Young's 41/6, John O'Brien's 30/6 and 31/6, A. L. Dennis's cross-bred Cheviot B.L. hoggets 44/-, his grey-face B.L. cross-hoggets 40/-, his Cheviot hoggets 40/-, and his Suffolk cross hoggets 45/6; Mrs. Le Blond's hoggets 34/- and 34/6.

Blackface Hornies—M. Prendergast's 20/-, 24/- and 26/-; J. McCarthy's 26/-, 26/6; Jeremiah Casey's 23/6, 25/6, 26/- and 28/-; T. F. Joyce's brought 31/-, the top price of the section, also 23/- and 24/-; William Hickey's 21/-, T. F. McCutcheon's 23/-, 24/6 and 27/6; Mark Mellett's 22/6, T. Connor's 16/-.

Lambs ranged from 20/- to 30/-. Messrs. Gavin Low's next sheep sale will take place on Friday next.

Extensive purchases were made by Lord Dunleath, Lord Fingall, Major Kelly, Mrs. Bland, Captain Allison, G. More O'Ferrall, Dr. C. S. Purdon, G. P. Mortimer, J. J. Langan, Francis McDonagh, J. J. Smith, R. E. Gill, W. Gernon, Mrs. Skeffington Jones, T. O'Connor, Mrs. Le Blond, R. Armstrong, B. L. Coleman, Thomas Monahan, B. McArdle, J. Goodman, J. J. Donnelly, Miss McCormick, etc.

DUBLIN WOOL SALES.

Owing to the lack of orders and financial uncertainty, manufacturers and staplers were in no mood to speculate at Messrs. Ganly, Sons and Co.'s auction of home-grown wools yesterday. The greater portion of the catalogue, containing some 500,000lb. weight, was passed, with offers failing to reach sellers' limits. After the sale some business was done in Downs, Cheviots and greasy black-faced Scotch wools, at values about on a par with those obtained at their last sale, but no headway could be made in deep-bred and greasies. Messrs. Ganly's next auction will be held on 28th October.

Gregg Shorthand BOOKS ARE ALWAYS IN STOCK AT FITZPATRICK, Ltd., 25 Wellington Quay, Dublin (Halfway between the Metal Bridge and Dollards). K.A.A.

EDUCATION.

WESLEY COLLEGE
BOARDING AND DAY SCHOOL, BOYS AND GIRLS.

The Premises are excellent, and extensions just completed include a handsome Dining Hall for Girls at the College, and a Workshop for Boys.
Scholarships (£63), Bursaries (£50), Leaving Exhibitions (£25), Preparation for Matriculation, Junior Exhibitions, Sizarships, Intermediate and Leaving Certificates, Banks, etc.
Sizarships have recently been gained in Classics, Mathematics, Modern Languages, Experimental Science, Irish, Hebrew.
DISTINCTIONS IN 1930.
First Place in Latin, Greek, French, German at the Leaving Certificate, and Sizarships in Irish, Hebrew, and Modern Languages.
Domestic Science and Secretarial Training for Girls.
Juvenile Boarders from 8 at Tullamaine. Senior Girls at Epworth Hall, and Boys at Wesley.
A large and highly qualified staff includes Eighteen Graduates of distinction and experience.
Parents are cordially invited to visit the College.
Illustrated Prospectus and full particulars from
Rev. T. J. IRWIN, D.Litt., Principal.

ST. COLUMBA'S COLLEGE, RATHFARNHAM.
AUTUMN TERM BEGINS SEPTEMBER 17th.
The Warden will be available for interviews at the College by appointment after 6th September.

Telephone—Ballsbridge 1174.
NIGHTINGALE HALL, LTD.,
47, 49, 51 WELLINGTON PLACE, CLYDE ROAD, DUBLIN.
DAY SCHOOL FOR GIRLS AND FOR BOYS UNDER TEN
(Recognised by the English and Irish Boards of Education.)
Principals: Miss E. C. PERRY, B.A. Miss M. I. DRURY.
RECENT SUCCESSES.
Dublin University Entrance Examination—Sybil Alexander.
Cambridge University Local Examinations, School Certificate, July, 1931—Margery Crawford, Violette Harrison.
The Principals will be present to interview parents and enrol pupils on MONDAY, 14th SEPTEMBER, from 11—1 o'clock.
SCHOOL RE-OPENS WEDNESDAY, 16th SEPTEMBER, 9.30 a.m.
Prospectus on application.

ST. STEPHEN'S GREEN SCHOOL (49th YEAR).
74 AND 75 STEPHEN'S GREEN.
SEPARATE SENIOR AND JUNIOR DEPARTMENTS.
Individual Attention.
Very Fine Playing Fields at Merton Park, Sandford Road.
Where a Limited Number of Boarders are taken.
Resident Games Master.
NEXT TERM, 15th SEPTEMBER.
G. FITZGERALD STEEDE, M.A., ex-Sch. Hereford College, Oxon. ex-Sch. T.C.D.
The Headmaster will be in attendance daily from 10 to 12.30.

LORETO COLLEGE, CRUMLIN ROAD, DUBLIN.
Within easy reach of tram and 'bus.
COMMERCIAL COLLEGE.
For Resident and Non-Resident Students. Preparation for Civil Service Examinations, Bank Clerkships and Secretarial Work.
SECONDARY DAY SCHOOL.
Senior Department—Pupils prepared for Certificate Examinations.
Junior Department, including Kindergarten, to which boys are admitted.
RE-OPENED 2nd SEPTEMBER.
For terms apply to MOTHER SUPERIOR.

SCHOOLS FOR BOYS & GIRLS.
TUTORS FOR ALL EXAMS.
Messrs. J. and J. Paton, having an up-to-date knowledge of the BEST SCHOOLS and TUTORS in the United Kingdom and on the Continent, will be pleased to AID PARENTS by sending (free of charge) Prospectus and TRUSTWORTHY INFORMATION and ADVICE.
The age of the pupil, district preferred, and rough idea of fees should be given.
J. and J. PATON, EDUCATIONAL AGENTS, 143 CANNON STREET, LONDON, E.C.4.

UNIVERSITY COLLEGE, DUBLIN
(A CONSTITUENT COLLEGE OF THE NATIONAL UNIVERSITY OF IRELAND).
SESSION 1931-32.
The following Regulations for the College Courses, etc., may be obtained on application, price Sixpence each, except No. 1, which is free of charge:—
1—General Regulations, Scholarships, Fees.
2—Courses for Degrees in Arts, Philosophy Celtic Studies.
3—Courses for Degrees in Science and Agriculture.
4—Courses for Degrees in Law.
5—Courses for Degrees in Medicine (including Dentistry).
6—Courses for Degrees in Engineering and Architecture.
7—Courses for Degrees in Commerce.
Entrance Scholarship Examinations and Scholarship Examinations in the Faculty of Medicine, October 1st, 1931.
Introductory Course in Medicine (including Dentistry), October 6th, 1931.
Lectures in Arts, Science, Medicine, Dentistry, Agriculture, Engineering and Architecture, and Commerce, October 12th, 1931.
Lectures in Law begin October 24th, 1931.
Apply to the College, Earlsfort Terrace, or to the School of Medicine, Cecilia Street, or by letter addressed to the Registrar, University College, Dublin. K.A.A.

SANDFORD PARK SCHOOL
(BOARDING AND DAY SCHOOL), RANELAGH, CO. DUBLIN.
The School is beautifully situated in its own grounds of 8½ acres, convenient to Donnybrook, Palmerston Park and Lansdowne road trams. The Clonskeagh tram passes the gates, and Ranelagh Station is only five minutes' walk away.
Central Heating and Sanitation with all modern improvements. Electric Lighting throughout the premises. Highly qualified staff.
Boys are prepared for University, Army, Navy, Public Schools etc. Specially qualified Matron.
Special Commercial, Model Engineering and Woodwork Classes.
Football, Cricket, Swimming, Boxing, Tennis, Badminton.
SCHOOL RE-OPENS ON WEDNESDAY, SEPTEMBER 16th, At 10 o'clock.
Headmaster will interview parents in the morning from 10 to 1 o'clock, or by appointment.

SANDFORD PARK PREPARATORY SCHOOL
(FOR BOYS AND GIRLS),
74 MOREHAMPTON ROAD, DUBLIN.
Headmistress—Miss M. R. FAYLE, Higher Certificates N.F.U.
Assisted by Miss C. M. ORPEN, Higher Certificate N.F.U.
The School, fully equipped for Kindergarten and Preparatory Classes, will be opened on September 15. Prospectus on application to the Headmistress.

EARLSFORT HOUSE SCHOOL,
63 ADELAIDE ROAD, DUBLIN.
RE-OPENED FRIDAY, SEPTEMBER 11th.
Head Master—W. Ernest Exshaw, M.A., T.C.D., and B.A., London (Hons. Classics).

NEWTOWN SCHOOL, WATERFORD.

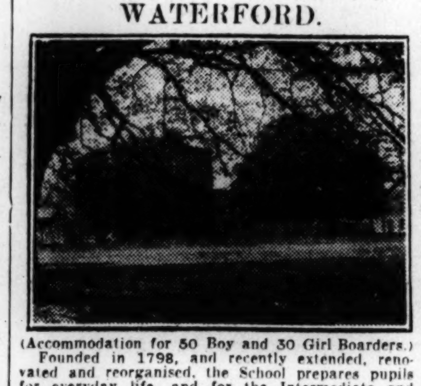

(Accommodation for 50 Boy and 30 Girl Boarders.)
Founded in 1798, and recently extended, renovated and reorganised, the School prepares pupils for everyday life, and for the Intermediate and Leaving Certificates, the Cambridge Locals and the Universities. Special rates for Seniors are being introduced this year.
There is a large and highly qualified resident teaching staff, besides visiting specialists.
Newtown is pleasantly situated on high ground, overlooking the river, near Waterford, and is surrounded by its own playing fields, gardens and farm.
The youngest boarders sleep in a separate house.
The premises give ample facilities for games (Cricket, Tennis, Rugby, Hockey, Netball and Handball), and for swimming and gymnastics; while Laboratory, Workshop, Domestic Science Room, Natural History Room, Photographic Dark Room, Reading Room, Library, etc., make provision for practical training in addition to the ordinary class work, and for the development of healthy interests.
Detailed Prospectus, with references and a new set of views, may be had on application to the HEADMASTER.
RE-OPENING SEPTEMBER 15th.

KINGSTOWN GRAMMAR SCHOOL.
BOARDING AND DAY SCHOOL RE-OPENED TUESDAY, SEPTEMBER 1st.
Highly-qualified Staff, including four Hon Graduates T.C.D.
Full particulars and list of successes from REV. E. J. DEVLIN, M.A., 28 Cambridge terrace.

GLENGARA PARK, KINGSTOWN, CO. DUBLIN.
Standing in its own grounds of 13 acres, in a most healthy situation, 3 minutes' walk from sea. Dormitories and Class Rooms spacious and airy. Entire charge taken of Children whose parents are abroad. School reopened Thursday, September 10th.
Prospectus and full particulars on application to the Headmistress.
MISS I. KNOX DARLING, B.A.

THE FRENCH SCHOOL, BRAY, CO. WICKLOW.
Founded 1864 by Mme. de Mailly and Miss Reilly.
Principal: MISS ROBINSON, B.A.
Assisted by a fully qualified staff of Resident and Visiting Mistresses.
SCHOOL RE-OPENS WEDNESDAY, SEPTEMBER 23rd.
Boarders return Tuesday, September 22nd.
For Prospectus, etc., apply to THE PRINCIPAL.

TATE SCHOOL, WEXFORD.
Boarding and Day School for Boys and Girls. New Premises adjoining School provide extra accommodation for Boarders. French Government Special Prize for proficiency in French. Many honours in Music. Sea air, healthy environment, games. Very Moderate Fees. Pupils are efficiently taught in all Secondary School subjects and prepared for Intermediate, Training College and University. School Re-opened September 2nd. Prospectus on application from Rev. A. V. SMYTH, M.A. (Headmaster).

GLENLOLA SCHOOL, BANGOR, CO. DOWN.
HEADMISTRESS—MILLICENT A. HARTE.
A HOSTEL, under the direction of an experienced and qualified Matron, will be opened in September for the reception of BOARDERS.
For particulars apply to THE SECRETARY.

PRINCESS CHRISTIAN COLLEGE,
FALLOWFIELD, MANCHESTER. (Established 1901).
A.N.T.C. TRAINS EDUCATED GIRLS in ALL BRANCHES OF NURSERY WORK.
Fees include Hospital Course, if desired.
ANNUAL SCHOLARSHIP. GOOD POSTS.

BRENTWOOD, SOUTHPORT (Senior School) APPROVED BY THE BOARD OF EDUCATION. On Public School lines (Girls from 13 years.) Headmistress—Miss HOGBEN, M.A., Dublin Scholar, Classical Honours, Girton College. Sound Training for careers. University (Scholarships), Domestic, Music, Secretarial, Physical Training, etc. Great Games Record. Large Playing Field, School Chapel. Special attention to backward and delicate Girls.
MOUNT EYRIE (Preparatory)—Miss E. HOGBEN.

LORETO COLLEGE,
STEPHEN'S GREEN, DUBLIN,
RE-OPENED FOR BOARDERS, TUESDAY, SEPTEMBER 1st.
DAY PUPILS, WEDNESDAY, SEPTEMBER 2nd.
COLAISTE MUIRE.
LORETO COLLEGE, STEPHEN'S GREEN.
Exclusively Irish School, in which all subjects are taught through the medium of Irish, approved by the Ministry of Education as a centre for Pupil-Teachers. For Boarders and Day Pupils.
For particulars apply to THE MOTHER SUPERIOR.

HOUSES AND LANDS.

DOCKRELL LIMITED.

Zion Road, Rathgar—A semi-detached House, with large garden and spacious and lofty rooms. Price £1,300.—Dockrell Limited, Agents.

Dollymount — A brick-built and slated Bungalow, within five minutes' walk of twopenny tram to city; specially built for owner five years ago; charming garden, tennis court; 2 reception, 4 bedrooms, kitchen, tiled bathroom, w.c., electric light; garage. Price £1,050. An attractive property.—Dockrell Limited, Agents.

Dalkey—2 ACRES—A detached House; 4 reception, 5 bedrooms, maid's room, hot bath, very good garden, tennis court, garage; delightful views of bay from the front windows and from an elevated summer house in the grounds; electric light.—Dockrell Limited, Agents.

Northumberland Road—A very fine House, with very large garden, to be Sold for £2,500; 4 reception, 4 bedrooms, maid's room, hot bath, electric light. Owing to its position, this house gets a maximum amount of sunshine.—Dockrell Limited, Agents.

Pembroke Township—To be Sold, a most attractive detached House on Merrion road; 4 reception, 6 bedrooms, 2 maids' rooms, 2 bathrooms, kitchen, 2 w.c.'s, very well kept and fully stocked garden, tennis court, man's room.—Dockrell Limited, Agents.

Terenure—Semi-detached non-basement House to Let at £110 and taxes.

DOCKRELL LIMITED,
Auctioneers and Valuers,
38 & 39 SOUTH GREAT GEORGE'S STREET, DUBLIN.

WE HAVE FOR SALE, OR TO LET ON LEASE, in the MAIN STREET, MAGUIRESBRIDGE,
A good Freehold Business Property, in which a lucrative Grocery, Hardware and Drapery Business has been carried on for over 40 years. Inspection invited. Full particulars on application.
PARKER & MONTGOMERY, Auctioneers, etc., ENNISKILLEN AND LISNASKEA.

COUNTY OF LEITRIM.
Beautifully-situated GENTLEMAN'S RESIDENCE, standing on 600 acres best land in the county. Rare sporting facilities, shootings, fishing, golf, etc.; price moderate; Private Treaty. Address "Z 4342, Residence," this office.

FOR SALE, in Co. Down, superior Farm of 130 Acres, comfortable 2-storied Dwelling House, extensive office houses and hay barn. Price £12 per acre. Full particulars from Henry Montgomery, F.N.A.A., Auctioneer, 18a Main street, Bangor, Co. Down, and 78/80 Chichester street, Belfast.

SALES BY TREATY.

FOR SALE BY PRIVATE TREATY, FIRST-CLASS MEDICAL HALL,
WITH GOOD BUSINESS ATTACHED.
Neat Shop, with best fittings and well stocked. The House, which is comparatively new, is two-storeyed, and comprises the following apartments—Shop, room, kitchen and w.c. Upstairs, four splendid rooms.
Well enclosed yard with garage, several stores, and vegetable garden. Electric light throughout. In good town in the Midlands. Golden opportunity for active young man.
Intending buyers can have full particulars from the undersigned.
Purchaser to pay Auctioneer's commission at 5 per cent. on the whole of the purchase money.
TAYLOR & TWEEDY, M.I.A.A., Auctioneers, CAVAN.

TOWN OF CARLOW.
VALUABLE DRAPERY BUSINESS PREMISES
FOR SALE BY PRIVATE TREATY.
The Premises are situate in the Main street, and are held under lease at moderate rent. A very extensive and lucrative Drapery Business has been carried on for many years.
For particulars apply to MALCOMSON and LAW, Solicitors, Carlow.

EDUCATION.

ST. MARGARET'S HALL, MESPIL ROAD, DUBLIN.
THIS SCHOOL RE-OPENED ON 10th SEPTEMBER.
Boarders to return this (Wednesday) Evening.
For Prospectus and all particulars apply to the Principal, Miss EDITH F. BADHAM, LL.D., and First Hons. Hist. Tripos, Cantab.
Tel.: Ballsbridge 665.

NORFOLK COLLEGE, 153 RATHGAR ROAD.
This School provides Education for pupils of all ages. Highly qualified staff. Good classrooms. Playing field. Re-opened Sept. 1st. Prospectus on application. Principal, Miss GARRETT, B.A.

MISS ELIZABETH GRAVES,
THE DUBLIN SCHOOL OF SINGING AND SPEECH TRAINING,
16 LINCOLN CHAMBERS, LINCOLN PLACE.
SINGING AND ALL BRANCHES OF VOCAL STUDY.
VOICE PRODUCTION IN SPEECH AND SONG A SPECIALTY.
VERSE-SPEAKING AND CHORAL TRAINING.
SPECIAL COURSES FOR CLERGY AND FOR TEACHERS.
THE CHRISTMAS TERM HAS BEGUN.

MOUNT TEMPLE SCHOOL, PALMERSTON PARK.
RE-OPENS TUESDAY NEXT, 15th SEPT.
PAINTING CLASS (Miss E. C. YEATS).
NEW COURSE BEGINS MONDAY AFTERNOON, 28th SEPTEMBER.
A FEW VACANCIES FOR OUTSIDE PUPILS IN ABOVE CLASS.
Particulars from Miss N. SWEENY, B.A.

MISS MURIEL CATT'S SCHOOL OF DANCING.
Town and Country Classes arranged. Boys' and Girls' Schools visited.
All Classes will be resumed during the 1st WEEK IN OCTOBER.
The School will be Open from 9th September for Private Lessons only.
For Prospectus and full particulars apply:
120 LOWER BAGGOT STREET, DUBLIN.

PORTORA SCHOOL
ENNISKILLEN.
(Represented on H.M.C.)
ALL VACANCIES FOR NEXT TERM FILLED. BOARDERS RETURN 18th INST.
Early application should be made for next Spring and Summer Terms (January and May).
For Prospectus, etc., apply to THE SECRETARY, PORTORA.

UNIVERSITY OF MANCHESTER.
FACULTY OF MEDICINE.
(Medical, Dental, Public Health and Pharmaceutical Departments open to Men and Women Students.)
The SESSION COMMENCES on THURSDAY, OCTOBER 8th.
The Courses given at the University, the Royal Infirmary and other allied hospitals, which contain over 1,000 beds, provide full instruction for the Degree and Diploma Examinations in Medicine and Dentistry, and for the Diplomas in Public Health, Psychological Medicine, Bacteriology, Pathology, Veterinary State Medicine, and Pharmacy. Post-Graduate Courses are also held annually. There are Halls of Residence both for Men and for Women Students. In addition to two Graduate Entrance Medical Scholarships, each of the value of 160 guineas, special Entrance Scholarships are open to Women Medical Students, and there are other Entrance Scholarships tenable in the Medical School. Full information as to courses of study, fees, etc., will be forwarded on application to the Registrar.

COUVENT DU BON SAUVEUR,
HOLYHEAD, N. WALES.
HIGH-CLASS BOARDING SCHOOL FOR GIRLS.
IRISH TAUGHT.
SCHOOL RE-OPENS 29th SEPTEMBER.

LOWTHER COLLEGE (FOR GIRLS), NEAR RHYL, N. WALES.
Approved by the Board of Education. Chairman: The Rt. Hon. the Lord Gisborough. Beautifully situated in a park of 400 acres, overlooking sea and mountains. Pupils prepared for all examinations, including University Entrance. Large Staff. Lecture Hall, Science Laboratories, Gymnasium, Art Room, Music Rooms, Swimming Bath, Riding, all Games, Golf Course. Domestic Science, Gardening and Secretarial Departments. Three Open Scholarships. Diet exceptional, including fresh fruits, salad, and nuts daily. Certified milk only. Principal: Mrs. LINDLEY.

LLANFAIRFECHAN, NORTH WALES.
ST. WINIFRED'S SCHOOL FOR GIRLS.
TERM BEGINS SEPTEMBER 17th.
Provost: The Ven. the Hon. EDWARD LAMBART, M.A. Bursar: Brig.-Gen. JOHN WELLS, C.M.G., D.S.O. Headmistress: Miss DOMAN, M.A. Beautiful Position. Sea and Mountains. Full Resident Staff. Games. Swimming. Guides. Good Public Examinations. Recognised by Board of Education. Apply HEADMISTRESS.

34th ANNUAL EDITION
PATON'S LIST OF SCHOOLS
An aid to Parents in the Selection of Schools and Tutors.
Crown 8vo., 1,080 pages. Price 5/-, postage 9d.
Contains particulars, with illustrations, of Preparatory, Private, and Public Schools for Boys and Girls, Tutors, Co-Educational Schools, Domestic Science, Secretarial Training, and Physical Training Colleges, etc.
ADVICE ALSO GIVEN FREE OF ALL CHARGE.
J. and J. PATON, Educational Agents, 143 Cannon street, London, E.C.4.

AUCTIONS.

KILLASHEE, NAAS, COUNTY KILDARE.

ATTRACTIVE SALE OF FIRST-CLASS GRAZING AND TILLAGE FARM,

SITUATED WITHIN 1½ MILES OF NAAS, and 22 MILES FROM DUBLIN ('BUS SERVICE PASSES DAILY TO AND FROM DUBLIN, CARLOW AND KILKENNY).

The entire Farm is in a high state of cultivation, well fenced and sheltered, with a never-failing supply of pure spring water. It contains 197 acres (I.P.M.), divided into 13 convenient fields and paddocks, of which 17 acres are in tillage, viz., 11 acres imported White Oats, 2 acres Swede Turnips, 1 acre Mangels, 1 acre Potatoes, and 2 acres Wheat (laid down)—remainder in rich grass.

MESSRS. ROBERT J. GOFF and CO., LTD., are instructed by Major R. S. T. Moore (who is returning abroad) to SELL BY PUBLIC AUCTION, at the FARM YARD, KILLASHEE, on WEDNESDAY, 16th DAY of SEPTEMBER, 1931, at the hour of one o'clock, punctual, his Right, Title and Interest in this very desirable and conveniently-situated Property, with three modern Dwelling-houses (two with 6 apartments in each and the other with 4), all in perfect repair. 142 acres (I.P.M.) are held in fee-simple, free of rent, and 55 acres (I.P.M.) subject to a fee-farm rent of £26 3s. 6d., and a tithe rent charge of £8 15s. 9d. P.L.V. of the entire Holding is £289 10s. 0d.

The Out-offices, all of which are slated and substantial, require no outlay whatever, and comprise in farm yard:—Range 144 feet, with cow house for 12 head, ditto for 8 head, both with calf houses; stabling, 6 stalls; lofting full length of range.

Adjoining Buildings:—Store, feeding room, workman's room, cake and meal store, with lofting; enclosed fowl yard and houses, pig yard, 4 stys; large cement water tank, well-equipped dairy, coal and wood house, etc.

Haggard:—Slated Dwelling House (4 apartments), carpenter's shop, man's room, weighbridge, implement and cart sheds, granary and machine house (42' x 12'). 3 large hay and straw barns, loose box, calf and sheep yard, etc.

Enclosed well-stocked fruit, vegetable and flower market garden, 2 lean-to glass houses, small greenhouse, with furnace; packing, potting and tool houses, 2 large iron water tanks, etc.

Herd's Cottage on the land let at 4/- per week.

There is a small church and cemetery on the property, which will be excluded from the Sale, and the avenue leading to the farm is a right of way to the church.

For further particulars and Conditions of Sale apply

Messrs. STEPHEN GORDON and SON, Solicitors, having Carriage of Sale, 15 Molesworth street, Dublin; or

ROBERT J. GOFF & CO., LTD.,
AUCTIONEERS AND VALUERS, NEWBRIDGE.

NEWBRIDGE.

ATTRACTIVE SALE OF OLD-ESTABLISHED 7-DAY LICENSED PREMISES,
WITH GROCERY, HARDWARE AND GENERAL BUSINESS, IN FULL WORKING ORDER.

THE ENTIRE PREMISES ARE IN THOROUGH REPAIR, REQUIRING NO OUTLAY, AND ARE SITUATED IN THE BEST BUSINESS POSITION IN THE MAIN STREET.

MESSRS. ROBERT J. GOFF and CO., LTD., are instructed by Mr. Bernard Gorey (who is retiring from business) to SELL BY PUBLIC AUCTION, on TUESDAY, 22nd SEPTEMBER, 1931, at 12 o'clock, at the Auctioneer's Saleroom, his Right, Title and Interest in the most desirable and highly popular Business Premises, which are held under lease for an unexpired period of 125 years, at the yearly ground rent of £16 11s. 0d. P.L.V. £47. Full Licence, £15 13s. 6d.

There is a double frontage of 40 feet, large well-fitted shop (with separate entrance to bar). There is a private entrance to the House, which contains drawingroom, diningroom, 6 bedrooms, h. and c. bath, w.c., kitchen, c. range, pantries, etc. Enclosed yard, with ample out-offices and stores, all in perfect order.

For further particulars and Conditions of Sale apply to

Messrs. BROWN and McCANN, Solicitors, Naas, and 23 Anglesea street, Dublin, having Carriage of Sale; or,

ROBERT J. GOFF & CO., LTD.,
AUCTIONEERS AND VALUERS, NEWBRIDGE.

SALE THIS DAY (SATURDAY) AND MONDAY NEXT
(IN CONTINUATION).
IMPORTANT AND ATTRACTIVE SALE BY AUCTION OF
SUPERIOR HOUSEHOLD FURNITURE,
PIANOFORTES, GRAMAPHONES, BOOKCASES,
MAHOGANY SECRETAIRES, WRITING TABLES, FIREPROOF SAFES, BERKEL BACON SLICER, PAINTINGS, ENGRAVINGS, SILVER AND PLATED WARE AND VALUABLE EFFECTS.

MESSRS. J. HILL and SON WILL SELL BY AUCTION in their Rooms, 9 and 10 BACHELOR'S WALK, THIS DAY (SATURDAY) and MONDAY NEXT, a very fine Collection of BEDROOM SUITES, various sizes and designs; Drawingroom and Diningroom Suites, Bookcases, Writing Desks and Tables, Secretaires, Sideboards, Cabinets, Dining Tables, Sets of Dining Chairs, Wardrobes, Duchesse Pairs, Chests of Drawers, Dressing Tables, Toilet Mirrors, etc., together with a large assortment of Mahogany, Oak, Brass and Brass Rail Bedsteads, complete with Woven Wire Springs, Hair Mattresses; Kitchen and Deal Furniture, Culinary Utensils; pair Lucas Motor Head Lights, superior Oak Case Cabinet Gramaphone, and Miscellaneous Effects.

Goods on View. Auction starts 1 p.m. both days. Purchasers pay 5 per cent. fees.

N.B.—JAMES HILL & SON'S COMMENCING AUCTION OF DUTCH BULBS FROM THEIR USUAL GROWERS WILL BE HELD ON THURSDAY AND FRIDAY, 24TH AND 25TH SEPT., 1931.

JAMES HILL & SON, M.I.A.A.,
AUCTIONEERS AND VALUERS, 9 AND 10 BACHELOR'S WALK.

NEXT WEDNESDAY EVENING, AT 6.30,
IN THE DIVISIONAL AUCTION ROOMS, 8 MERCHANTS' QUAY,
HIGHLY-IMPORTANT AND ATTRACTIVE SALE BY AUCTION FROM KELLY'S, 8 WESTMORELAND ST. (CORNER OF FLEET ST.),
COMPRISING:—DIAMONDS—Single Stone, ½ Hoop and Cluster Diamond Rings, Diamond and Opal, Diamond and Emerald, Diamond and Sapphire do.; several other Gem Set do.; Diamond Brooches and Pins, Sleeve Links, etc.; Gold, Silver and F.C. Watches, Ladies' and Gent.'s Gold Strap and Wristlet Watches, Gold Alberts and Muff Chains, etc.; 3 Gold Cigarette Cases.
Silver Cups, Knives, Spoons and Forks, Plated Tea Sets, Salvers, Candelabra, Teapots, Eggeries, Cases of Knives, Spoons and Forks, etc.

L. GARLAND, AUCTIONEER & VALUER, 8 MERCHANT'S QUAY.

Wires:—"Horses," Dublin. Telephone:—Dublin—61251.
GOFF'S SALES IN DUBLIN,
SATURDAY MORNING, SEPTEMBER 26th, 1931.
By Order of Messrs. Alesbury Bros., Edenderry.
TO BE SOLD PRACTICALLY WITHOUT RESERVE.
20 HIGH-CLASS ROUND INSIDE TRAPS, Rubber Tyres, fit 12.2 to 15 hands, complete.
63 PAIRS LANCEWOOD, HICKORY and ASH SHAFTS.
30 PAIRS CART and TRAP WHEELS.
14 CART and TRAP WHEELS.
Only Sold as Owners are Closing Down their Coach-Building Department.
ROBERT J. GOFF & CO., LTD.,
Auctioneers to Irish Turf Club and Royal Dublin Society,
60 and 61 LOWER MOUNT STREET, DUBLIN.

DISPERSION SALE OF **50 SHORTHORN CATTLE,**
Property of Captain Windham and Mr. Bowden,
AT DARTREY, COOTEHILL,
On MONDAY, 28th SEPTEMBER, 1931, AT 12.30.
Catalogues in preparation, which can be had from Mr. Bland, Dartrey, Cootehill; or the Auctioneer:—
J. BOWDEN,
CORTOBER HOUSE, COOTEHILL.

DONISHALL, CARNEW, CO. WEXFORD.
HIGHLY IMPORTANT SALE
OF HUNTERS AND OTHER HORSES.
In re Charles H. T. Reade, Gentleman, Deceased.
SUBSCRIBER has been instructed by the Executor in the above Estate to SELL BY PUBLIC AUCTION (without reserve) at Donishall, on WEDNESDAY, 16th SEPTEMBER (hour 1.30), the following Horses, which comprise the well-known Donishall Hunting Stud:—
1 Stallion, Loppy (1917), 16 hands, brown horse, Lonawand out of Dione, by Dinna Forget out of Arista, by Persimmon out of Maize, by Hampton. A good sire, his progeny are proving sound, high-class hunters, and winners in the Show Ring.
12 Good-class Hunters.
12 Well-bred Young Horses, 2 to 4 years.
4 Brood Mares.
These Horses will be Sold as they stand. Intending purchasers may see them and try them any day prior to the Sale.
Catalogues and further particulars may be had from
EDWIN HAMMOND,
Auctioneer, CARNEW.

SALES BY **R. S. ENGLISH, M.I.A.A.**
LAKE VIEW, BALLYMORE, CO. WESTMEATH.
IMPORTANT SALE OF A VERY GOOD FARM BESIDE THE TOWN OF BALLYMORE.
THE OWNER has instructed me to SELL BY PUBLIC AUCTION on TUESDAY, 15th SEPTEMBER, 1931, at 12 o'clock, on the Lands, LAKEVIEW, containing 102 acres 1 rood 13 perches, Statute Measure.
There is a neat Two-Storey Residence, slated; also good out-offices. Yearly rent, £36 0s. 2d., payable to the Irish Land Commission. Poor Law Valuation: Buildings £4, Land £45.
R. S. ENGLISH, M.I.A.A.,
Auctioneer and Valuer, ATHLONE.
T. W. DELANEY, Esq., Solicitor, Longford, having Carriage of Sale.

PUNCHESTOWN LOWER, RATHMORE, NAAS, CO. KILDARE.
SALE OF VALUABLE GRAZING FARM.
SUBSCRIBER has been instructed by G. Dunne, Esq., to SELL BY AUCTION, on the Lands at Punchestown Lower, on FRIDAY, the 18th SEPTEMBER, 1931, at the hour of 3 o'clock,
Part of the Lands of Punchestown Lower, containing 97 acres and 10 perches, or thereabouts, Statute measure, situate in the Electoral Division of Kilteel, Barony of North Naas and County of Kildare, held in fee-simple, subject to a Land Purchase annuity of £47 14/8; Poor Law Valuation £81 5/-.
The Lands are at present all in grass, and are divided into convenient-sized fields, well watered, fenced and sheltered, and well known for its rich feeding qualities. This Farm is situate 12 miles from Dublin, 4 miles from Naas and Blessington, both good fair and market towns; and, being held at such a low annuity, should prove an attractive investment.
For further particulars and Conditions of Sale apply to
E. F. COLLINS, Esq., Solicitor, 19 Eustace street, Dublin; or to
M. FITZSIMONS, M.I.A.A.,
NAAS, CO. KILDARE.

THE BEST WEEK-END PAPER FOR DUBLIN People is the "WEEKLY IRISH TIMES." Last Edition on Sale every Saturday morning. Price Twopence.

SALES BY **PATRICK SMITH & SON,** M.I.A.A.,
Auctioneers, Valuers, and Live Stock Salesmen, NAVAN.
MONDAY, 14th SEPTEMBER—SALE AT NAVAN FAIR, at 11 o'clock, of 300 Galway and Crossbred Ewes, Rams, etc.
SAME DAY—SALE OF FARM with thatched Dwelling-house, at CORBALLIS, KILBERRY, containing 11a. 1r. 16p., Stat.—T. Noonan, Esq., Solicitor, Navan.
MONDAY, 21st SEPTEMBER—SALE OF EWES at NAVAN FAIR.
SAME DAY—At SALEROOMS, NAVAN, at 1 o'clock, SALE OF FARM with two-storeyed slated Dwelling-house, at RINGLESTOWN, KILMESSAN, containing 120a. 1r. 35p., Stat.—Messrs. Jameson and Greene, Solicitors, Dublin.
Afterwards:
SALE OF FARM at BONFIELD, BELLINTER, containing 53a. 1r. 4p., Stat., with slated Dwelling-house.—A. Steen, Esq., Solicitor, Navan.
All particulars from—
PATRICK SMITH & SON,
Auctioneers, Valuers, and Live Stock Salesmen, NAVAN.

COUNTY OF MEATH.
SALE OF PRIME GRASS FARM,
With BUILDINGS THEREON,
At DURHAMSTOWN, NAVAN.
MESSRS. PATRICK SMITH and SON are favoured with instructions from the Owners to SELL BY PUBLIC AUCTION, at their Salerooms, CHURCH VIEW, NAVAN, on MONDAY, 28th SEPTEMBER, 1931, at the hour of One o'clock p.m. (summer time), all that part of the Lands of Durhamstown, containing 135 acres 2 roods and 22 perches, Statute measure, or thereabouts, and held under Fee Farm Grant, subject to the yearly rent of £17 0s. 8d. and to a Tithe Rent Charge of £5 10s. 2d. The Poor Law Valuation is £142 5s. 0d.
The lands, which are all under grass, are of prime quality, and are situate within half a mile of Bohermeen R.C. Church and Schools, and within three miles of Navan. They are securely fenced, well sheltered and abundantly watered. There is a small slated Dwellinghouse and large stone-built and slated Out-offices on the lands.
Terms—One-fourth of the purchase money, together with £5 per cent. Auction Fees, to be paid at Sale. Balance on completion of the purchase.
For further particulars and Conditions of Sale apply to
Messrs. ORPEN & SWEENY, Solicitors, 11 Stephen's Green, North, Dublin; or to
PATRICK SMITH & SON, M.I.A.A.,
Auctioneers, Valuers and Live Stock Salesmen, NAVAN.

TOURIN, CAPPOQUIN.
GREAT DISPERSAL SALE
OF FAMOUS PEDIGREE ABERDEEN-ANGUS HERD.
Including:—COWS, with Bull and Heifer Calves; HEIFERS and 2 STOCK BULLS, high-class DAIRY COWS, IN-CALF HEIFERS, STORE CATTLE, BORDER LEICESTER SHEEP, PEDIGREE PIGS, HORSES, FARM PRODUCE, AGRICULTURAL MACHINERY and IMPLEMENTS.
FLAHAVAN, HARTY and CO. have been favoured with instructions by Lady Musgrave to SELL by PUBLIC AUCTION, at the FARM YARD, TOURIN, CAPPOQUIN, on TUESDAY, SEPTEMBER 22nd, 1931, at 12 o'clock (summer time), the Pedigree Aberdeen-Angus Herd, with their Bull and Heifer Calves, Heifers and Stock Bulls (whose calves can be seen at Sale). 18 young Dairy Cows in calf to Aberdeen-Angus Bull; 18 2-year-old Heifers in calf to Aberdeen-Angus Bull; 40 Store Bullocks and Heifers, mostly Aberdeen-Angus Crosses; 40 Calves, mostly Aberdeen-Angus Crosses; Flock of Border Leicester Sheep with Pedigree Suffolk Ram; Store Sheep and Lambs; Pedigree Boar, Sows and Store Pigs; 3 good young Working Horses, trained to all work; 2-year-old Filly (unbroken) and Brood Mare in foal. Large quantity of Oats, Barley and Hay 1, 2 and 3 crop (very well saved); Turnips, Mangolds and Potatoes, in lots to suit bidders. Farm Implements, including: Binder, Massey Harris, in perfect order; 2 Bamford Mowers, almost new; Swath Turner Blackstone; Wheel Rake, Pierce; Steel Land Roller; Harrows, Ploughs, single and double breast; Horse Hoe, Hay Float; Root Pulper; new Tamlin Incubator, 60 eggs size; new Tattooing Set, with letters and numbers; 2 good Tumbling Carts; 3 Sets Tackling; Back Bands, Drafts, Swings, Cattle and Pig Troughs; Shovels, Picks, Sprongs, etc., etc.
This great Dispersal Sale offers a rare opportunity to Farmers who wish to secure high-class Pedigree Stock. The Aberdeen-Angus Herd is one of the best in the South, and was built up with care and discrimination, regardless of cost, the foundation stock having been imported from some of the best Scotch Herds. The Dairy Cows and In-calf Heifers are of an excellent quality and deep milkers. The same high standard for which the Tourin Herd has ever been noted applies to the Pigs and Sheep. The Agricultural Machinery and Implements are all of the newest and most up-to-date pattern and were only recently installed.
For further particulars and Catalogue of Sale, apply to
FLAHAVAN, HARTY & CO.,
Auctioneers, Valuers and Estate Agents, DUNGARVAN AND KILMACTHOMAS.

FOR SENDING ABROAD TO FRIENDS the best Irish Paper is the "WEEKLY IRISH TIMES." Price Twopence.

AUCTIONS BY DOCKRELL LIMITED.

17th SEPT.—PROPERTY AT OUR SALEROOMS.
18th " —FURNITURE AT 13 BRIGHTON ROAD.
22nd " —PRINTING PLANT.
23rd " —FURNITURE, 59 and 60 DARTMOUTH SQUARE.
24th " —FURNITURE AT 14 ASHDALE ROAD.
29th " —FURNITURE AT 46 GROSVENOR ROAD.
1st OCT.—FURNITURE AT DISWELLSTOWN, CASTLEKNOCK.

PROPERTY AUCTION, THURSDAY NEXT, 17TH INST.,

AT 1.15 O'CLOCK,

AT OUR PROPERTY SALEROOMS, STH. GREAT GEORGE'S ST.

SAORSTAT EIREANN.
IN THE HIGH COURT OF JUSTICE—MR JUSTICE MEREDITH.
1930, No. 2447, in the Matter of the Estate of

CHARLOTTE BRAZIL, Deceased

Between

THOMAS HACKETT and JAMES HUGHES, Plaintiffs
WILLIAM FIELD and DONAL HUGHES, an infant, by Josephine Hughes, his Guardian ad litem, Defendants.

LOT 1—Dunloe, Railway road, Dalkey, a semi-detached, non-basement House, within one minute's walk of the railway station and tram terminus, held in fee-simple, free of all rent for ever. P.L.V., £24. The House contains 2 reception rooms, 3 bedrooms, a maid's room, hot bath, w.c., kitchen, 2 pantries, hot linen press, garden in front and rear. The exterior walls of the House are compoed. The Premises are let to a statutory tenant from month to month at the monthly rent of £4 11s. 3d.

LOT 2—St. Joseph's, 1 Marymount terrace Coliemore road, Dalkey. A double-fronted, two-storey, non-basement House, held in fee-simple, free of all rent for ever. P.L.V., £22. The House contains 3 reception rooms, on the hall level; 4 bedrooms maid's room kitchen, hot bath, w.c. The exterior walls of the house are compoed; there is space for the erection of a garage. The Premises are let to a statutory tenant from month to month at the monthly rent of £5 11s. 6d.

The premises can be inspected by appointment only.
ALFRED E. WALKER, Esq., Solicitor having Carriage of Sale, 1 College street, Dublin.
Messrs. CASEY, CLAY and COLLINS, 21 St. Andrew street, Solicitors for Defendants.

15 VICTORIA AVENUE, DONNYBROOK
(OFF MOREHAMPTON ROAD).

A pre-war, 2-storey, non-basement House; 2 reception rooms, 3 bedrooms, maid's room, tiled kitchen and scullery, inside w.c., hot bath, with basin; garden and garage; electric light; in first-class condition. Held for 114 years unexpired, subject to £10 per annum, but indemnified against £5, one moiety thereof, by other premises, per year. Valuation, £20.
Messrs. ANDERSON and BLAND, 10 Stephen's Green, Dublin.

WOODLANDS, KILSHANE, FINGLAS.
A NEW HOUSE, WITH 37 ACRES PRIME LAND.

A two-storey, non-basement House, containing 2 sitting rooms, 4 bedrooms, tiled kitchen, hot bath, w.c., 2 pantries, garage, stable, and other out-offices; never-failing water supply, garden. All the buildings are sound and well constructed, and are in excellent order, having been built about 4 years ago; wired for electric light. About 2½ miles from Finglas Village, and 5 minutes' walk from G.N.R. and I.O.C. 'bus service to city.

The Land is prime feeding land. 20 Irish acres are Let until the 30th November for £120. The property is held subject to an annuity of £69, payable to the Irish Land Commission. Valuation, £57 15s. 0d. on the land, £11 on the buildings. Orders to view from THE AUCTIONEERS.
HENRY ST. J. BLAKE, Esq., Solicitor, Eyre square, Galway, and 12 Dame street, Dublin.

88 HOLLYBANK AVENUE, SANDFORD ROAD.

This House contains a bedroom more than the other houses in Hollybank avenue. A neat, compact House, in perfect order throughout, containing 2 reception, 3 bedrooms, maid's room, hot bath, hand basin, h.c., new range, scullery, coalhouse greenhouse, electric light. The House has been newly decorated practically throughout. Vacant possession to purchaser. Head rent, £4 10s. 0d. Lease, 999 years from 1st January, 1906.
ALFRED E. WALKER, Esq., Solicitor, 1 College street, Dublin.

ST. HELEN'S, SOMERBY ROAD, GREYSTONES.

A semi-detached, non-basement, double-fronted House, within 5 minutes' walk of the station, and having a good garden front and rear. Accommodation: 3 reception rooms, tiled kitchen, maid's room, and 2 pantries on the hall level; 5 bedrooms, dressing room, bath, with hot and cold supply; 2 w.c.'s, electric light, garage.

In good condition. Possession. Held for a term of 999 years. Head rent, £4 5s. 0d. per annum. P.L.V., £41.
T. A. W. PUREFOY, Solicitor having Carriage of Sale, Foster place, Dublin.

SEMI-DETACHED HOUSE, BIRD AV., CLONSKEAGH.

Up-to-date, semi-detached, non-basement House, in a charming rural position. Brick built cavity walls. Accommodation: 2 reception, 4 bedrooms, kitchen, porcelain bath and hand basin, copper boiler and cylinder. Garden in front and rear; space for garage. Head rent, £10. Lease, 500 years. Valuation, £20 5s. 0d. Remission of rates for 20 years. Portion of the purchase money can lie out for some years.
Messrs. VINCENT and BEATTY, Solicitors, having Carriage of Sale, 62 Dame street, Dublin.

FURNITURE AUCTION, FRIDAY, 18TH SEPT.
13 BRIGHTON ROAD, RATHGAR.

Including:—Mahogany Sideboard (Queen Anne style), in new condition; Chesterfield and Pair of Divan Chairs, in tapestry, smaller do. in pegamoid; Inlaid Mahogany Enclosed China Cabinet, Mahogany Cabinet Gramaphone, Oak Sideboard, Oak Falling-top Dining Table, Mahogany do., Walnut Diningroom Suite in stamped velvet, Set of heavy Mahogany Dining Chairs and Carver's Chair, Mahogany Side Table, Oak Hall Stand, Inlaid Mahogany Oval-frame Mirrors, Inlaid Mahogany Barometer, Walnut Overmantel, Oxidised Brass and Copper Curbs, Down Cushions, Oriental and other Vases, Water Colours, Prints, Tantalus, Axminster Room and Stair Carpeting, Hearth and Hall Rugs, Electric Fittings, with alabaster bowls, Electric Reading Lamp, Inlaid Mahogany, Satin Walnut and Stained Wood Bedroom Suites, Mahogany, Satin Walnut and Oak Double and Single Beds, Wire and Hair Mattresses; Night Chair, Bedroom Ware, Linoleum, Mahogany Cheffonier, Kitchen Furniture and Utensils, Table Glass, Dinner and Tea Sets; Electric Iron, Meat Safe, Lawn Mower, 2 large Garden Vases, Garden Seat.

On View on Morning of Sale from 10 o'clock.
The House is to be Let. Particulars can be had from the Auctioneers.

PRINTING PLANT, TUESDAY, 22ND SEPT.

IMPORTANT SALE OF NEWSPAPER AND JOB PRINTING MACHINERY, KINGSTOWN CHRONICLE, 59 PATRICK ST., DUN LAOGHAIRE.

Comprising:—A remodelled and rebuilt No. 1 Lino Machine, 1 Quad Demy and 1 Double Demy Wharfedale, with balanced flyers and geared inkers; 2 Platen Printing Machines, 1 Guillotine Cutting Machine, 1 Mentges News Folder, Stereo Plant, Hand Press and Galley Press, Imposing Surfaces, large quantity of Type, Wood, Letter, Chesses, etc.; 2 Motors, and usual equipment of a job printing works. Further details in future Advertisements.

FURNITURE AUCTION, 23RD SEPT.
59 AND 60 DARTMOUTH SQUARE.

HAVING sold the Houses, we are instructed to SELL THE FURNITURE, including:—Walnut Mirror-back Cabinet Sideboard, Pedestal do.; Walnut Dining Table, with screw frame; Set of Mahogany Economy Dining Tables, Chesterfields, in tapestry and stamped plush; Divan Chairs, 2 Sets of 8 each Mahogany Dining Chairs, Mahogany and Walnut Falling-leaf, Folding-top and Circular-top Tables, Side, Occasional and Work do.; Walnut Secretaire, Inlaid Mahogany Drawingroom Suite, comprising: Settee, 2 Arm and 4 Occasional Chairs; Inlaid Walnut Enclosed Bookcase, with cabinet under, Mahogany Enclosed China Cabinet, Mahogany Cabinet, Occasional Chairs, Overmantel Mirrors, Brass Curbs, Mahogany and Brass Coal Vases, Couches and Sofa; Wall Clock, Axminster Carpets, Linoleum; 2 pair Mahogany Hall Chairs, Mahogany Hall Stand, Lace Curtains, Double and Single Beds, Spring and Hair Mattresses, Chest of Drawers, Dressing Chests, Dressing Tables, Washstands, in mahogany, satin Walnut, and ashwood; Bentwood Chairs, Gent.'s Wardrobe, Kitchen Furniture and Utensils, Mangle, new Bungalow Gas Cooker, Table Glass and China.

On View on Morning of Sale from 10 o'clock.

FURNITURE AUCTION, THURSDAY, 24TH SEPT.
14 ASHDALE ROAD, TERENURE.

Including Mahogany Bedroom Suite, Satin Walnut ditto; Brass and Enamelled Bed, Mahogany Sideboard, Gilt Overmantel Mirror, Mahogany Hall Stand, Chesterfield, 6' 6", upholstered in ruby velvet; Mahogany Secretaire Bookcase, 6 Mahogany Dining Chairs, Mahogany Couch, Lady's and Gent.'s Armchair; Mangle, Gas Cooker, Kitchen Dresser, etc. On View Morning of Sale from 10 o'clock.

FURNITURE AUCTION, TUESDAY, 29TH SEPT.
46 GROSVENOR ROAD.

HAVING let the House, we are instructed to SELL THE FURNITURE, including:—Harper Cottage Piano, in walnut case, Piano Stool; Gilded-frame Overmantel Mirror, Inlaid Mahogany Cabinet, with 4 doors; Chesterfield, in tapestry; Divan Chair, in tapestry, Arm and Occasional Chairs, Walnut Screw-expanding Table, 6 Mahogany-frame Dining Chairs, in Rexine; Mahogany-frame Couch and 2 Easy Chairs, in do.; Walnut Dining Table, Couch and 6 Chairs, upholstered in plush; Walnut-shaped Top Table, 2 Walnut Whatnots, Electric Heater, Overmantels in walnut and gilded frames, Mahogany Cabinet Sideboard, Mahogany Cabinet, Carved Oak Pedestal Writing Table, Mahogany Mantel Clock, Satin Walnut and Ash Bedroom Suites, Settee, Pair of Oak Twin Beds, Brass and Brass-mounted Beds, Box Spring and Hair Mattresses, Bedding, Toilet Ware, Walnut Chest of Drawers, Axminster Room and Stair Carpeting, Linoleum, Mahogany Hall Stand and do. Hall Table; Gas Fire, Valor Perfection Oil Heater, Kitchen Furniture and Utensils, Mangle, Step Ladder, 60ft. Garden Hose and Reel, Garden Seat, Garden Shelter, etc.

On View on Morning of Sale from 10 o'clock.

FURNITURE AUCTION, THURSDAY, 1ST OCTOBER.
DISWELLSTOWN HOUSE, CASTLEKNOCK, CO. DUBLIN.

Including:— 6 Chippendale style Mahogany Chairs, upholstered in leather; Mahogany Sofa Table, with falling ends; Chippendale Oval Falling-leaf Table, Mahogany Bureau, American Organ, Mahogany Sutherland Table, Set of Mahogany Economy Dining Tables, Mahogany Occasional Tables, Chesterfield, Divan Chair, in leather, Occasional, Morris and Wicker Chairs, Inlaid Music Stand; several Axminster and other Carpets and Rugs; Gramaphone; Coloured Prints, after Moreland, Kaufmann, etc.; Brass-mounted Double and Single Beds, Mahogany Glass-door and other Wardrobes, 3 Mahogany Chests of Drawers, Camp and Miniature do., Gent.'s Mahogany Wardrobe, Washstands, Circular-top Mahogany Table, Sewing Machine, Pictures, Books, Linen Press, Boot Cupboards, Kitchen Furniture and Utensils; Glass and China, Churn and Dairy Utensils; 3 Cows in calf; Sectional Summerhouse, Garden Seats, Garden Frames, Pennsylvania and Ransome Lawn Mowers, Metal Roller, Garden Tools, quantity of Greenhouse Plants; new 30ft. Slingsby Ladder, Farm Cart, Water Barrow, with pump attached; Oat Bins, 2 Incubators, about 50 Fowl (Leghorns and Light Sussex); new Tarpaulin, Plough, Harrows, some Mangolds, miscellaneous items.

On View Morning of Sale from 10 o'clock.

DOCKRELL LIMITED,
AUCTIONEERS AND VALUERS,
38 AND 39 SOUTH GREAT GEORGE'S ST., DUBLIN.

JAMES H. NORTH & CO.'S SALES.

SALE TUESDAY NEXT, 15TH SEPTEMBER,

AT 2 O'CLOCK IN THE AFTERNOON,
IN THE ESTATE SALEROOMS, 110 GRAFTON STREET.

5 EATON SQUARE, MONKSTOWN.

Modern, semi-detached, non-basement House, adjoining tram line. Lease, 800 years, subject to £7 per annum. Possession. Diningroom, drawingroom, three bedrooms, bathroom, with basin, separate w.c.; kitchen, with economic range; pantry, electric light, garden plot extending to Monkstown road. Seen on Order from Auctioneers.
Messrs. E. and G. STAPLETON, Solicitors, 29 Molesworth street.

GLENMARA, 114 MOUNT PROSPECT AVENUE, DOLLYMOUNT.

Pleasantly situated Detached Bungalow, containing 5 rooms, kitchen, with close range, bathroom, with fixed basin; separate w.c., electric light; large garden; room for garage. Clear possession. Held for 150 years from 1st February, 1925, subject to £9 per annum. Possession to purchaser.
JOHN L. SCALLAN and CO., Solicitors, 25 Suffolk street.

SALE, TUESDAY, 29TH SEPTEMBER.
ST. CATHERINE'S, 82 SOUTH CIRCULAR ROAD, KILMAINHAM.

LEASE, 897 YEARS, FROM 1903, SUBJECT TO £6 6s. 8d. PER ANNUM.

Handsome modern, two-storeyed House, built of red brick, bay windows to roof, granite base. Contains drawingroom and diningroom, with folding doors (diningroom opens to garden), tiled kitchen; 4 bedrooms, bathroom (porcelain bath), hot and cold water, hot press, copper boiler, w.c.; electric light; telephone. All in perfect order. Gardens front and rear, rear entrance; room for garage. Possession to purchaser.
JAMES FAGAN, Solicitor, 58 Rutland square.

42 GROSVENOR SQUARE, RATHMINES.

First-class residential position. Two storeys over ground basement, three storey return building; gardens front and rear, rear entrance; room for garage; electric light; telephone. Immediate possession. Held for 600 years, from 1860, subject to £8 per annum.

House contains, on the ground floor, tiled kitchen, morning room, servant's room and pantry; on the hall floor, two sittingrooms, with folding doors, and study; on the first landing, one bedroom, and on the second floor, three bedrooms. In the return bathroom, with hot and cold wated, lavatory basin and w.c., and one bedroom. House is soundly built and in good order.
ARTHUR COX, Solicitor, 42-43 Stephen's Green.

JAMES H. NORTH & CO., AUCTIONEERS,
110 GRAFTON STREET.

FOR SENDING ABROAD TO FRIENDS the best Irish Paper is the "WEEKLY IRISH TIMES." Price Twopence.

THE BEST WEEK-END PAPER FOR DUBLIN People is the "WEEKLY IRISH TIMES." Last Edition on Sale every Saturday morning. Price Twopence.

BATTERSBY & CO.'S SALES.
ESTABLISHED 1815.

WE BEG TO INFORM OUR CLIENTS AND THE PUBLIC THAT OUR AUCTION GALLERIES ARE OPEN FOR THE RECEPTION AND SALE OF JEWELLERY, SILVER, PLATED WARE, WORKS OF ART & ARTICLES OF VERTU, LIBRARIES, &c.

MONDAY NEXT, AT 12 O'C, ON THE PREMISES.

B. & Co. "ST. LAWRENCE LODGE," SUTTON. 14TH SEPT.

SEMI-DETACHED, NON-BASEMENT RESIDENCE. POSSESSION. Situated on the Station road, one minute to rail station, and convenient tram and 'bus. The House is approached by a drive, and contains:—Porch and hall, drawingroom and diningroom, with bow windows; 4 family bedrooms, maid's room, bath and lavatory basin (h. and c.), 2 w.c.'s, kitchen, close range; scullery, pantry, etc. Electric light throughout. House yard with gate entrance. Coach-house and stable, and loft over. Nice front garden, and large garden at rear, with tennis court, fruit and vegetable garden.
Held for ever, free of rent. P.L.V., £37. Seen on Order from AUCTIONEERS.
Purchase: will not be required to pay Auctioneer's commission on the dwellinghouse.
Messrs. KERR and HICKEY, Solicitors, 43 Dame street.

THE HIGH-CLASS FURNITURE, EFFECTS, AND PIANO,

B. & Co. SALE TUESDAY NEXT, AT 12 O'C. 15TH SEPT

Comprising briefly:—Rosewood Case Piano (Murdoch and Co., Limerick), Inlaid Ebony-Ormolu-mounted China Cabinet, Inlaid Walnut Oval Table, 9-piece Inlaid Walnut Drawingroom Suite, Inlaid Mahogany Fall-front Music Cabinet, Carved Mahogany Secretaire and Bookcase, French Ormolu Clock, Pair of large Oriental China Vases, Ornamental China, Parian Marble Figures, quantity of Books, Water Colours and Engravings, Carved Walnut Mirror-back Sideboard, Telescopic Dining Table, 6 Mahogany-frame Diningroom Chairs, Walnut-frame Couch and Arm Chairs, Mahogany Side Table, 5 Walnut-frame Diningroom Chairs, Mahogany Chiffoniere, Sampler Picture, Marble-case Clock, Damask and Lace Curtains, Wilton and Axminster Carpets and Rugs, Axminster Stair Carpeting, Linoleum, Hipkin's Steel Safe (24" x 18" x 18"), 1 drawer and stand. BEDROOM FURNITURE—Inlaid Mahogany Bedroom Suite, ditto Bedsteads, do. Mantel Mirror, Ash Bedroom Suite, Mahogany Scotch Chest of Drawers, Mahogany Wardrobes, Dressing Tables, etc.; Toilet Ware; Oak, Brass and Iron Bedsteads and Bedding; Mahogany Hall Stand, Oak Hall Seat, Oak-frame Mirror; Kitchen Furniture and Utensils, Screw-top Mangle, sundry items of Silver and Plated Ware, Table Glass and China. OUTDOOR EFFECTS—Ransome's Lawn Mower, Metal Garden Roller, Garden Seats, Garden Vase, Galvanised and Wooden Wheelbarrows, Garden Tools, etc.
On View Monday, 10 to 5 o'clock. Admission to View and Sale by ticket, 1/-. Terms—Cash and 5 per cent. fees (payable by purchasers).

TUESDAY, 22ND SEPTEMBER, AT 12 O'C.
ANTIQUE AND MODERN FURNITURE AND PIANO.

B. & Co. 2 HEALTHFIELD ROAD, TERENURE. 22ND SEPT

WE have been favoured with instructions to SELL BY AUCTION, at the Premises, on the above date, the entire Antique and Modern Furniture and Effects, comprising briefly as follows:—Rosewood-case Upright Grand Piano (Erard); Sheraton semi-circular Table, Nelson period Mahogany Card Table, Inlaid Mahogany Card Table, Mahogany Music Seat and Cabinet Gilt Mantel Mirror, Mahogany Flap-top Table, do. Sutherland Table, Inlaid Rosewood Overmantel, Sheraton Chevàl Screen, with worked panel; 9-piece Walnut Drawingroom Suite, in saddlebags; Walnut 3-door Bookcase and Cabinet, Oak Bureau, Inlaid Mahogany Occasional and Elbow Chairs, Brass Fire Suites, Walnut shaped-front Mirror-back Sideboard, Mahogany and Walnut Screw Dining Tables, 9-piece Oak Diningroom Suite; Swiss Lace, Silk Tapestry and Damask Curtains; early eighteenth century Oil Portraits (Pitt family), Oil Paintings, Water Colour Drawings (Alex. Williams), Engravings, etc.; quantity of Books; Axminster Carpets, do. Stair Carpeting. BEDROOM FURNITURE—Walnut Bedroom Suites, with reflex mirrors, all-Brass, Oak and Brass and Iron Bedsteads and Bedding. HOUSE AND TABLE LINEN, Toilet Ware, combined Mahogany Prie Dieu and Seat, Oak Hall Furniture, Bentwood Hat and Coat Stand, Venetian Mirror; sundry items of SILVER AND PLATED WARE, 12 Irish bright-cut Teaspoons, Canteen of Cutlery. TABLE GLASS AND CHINA—Adams Ironstone "Indian Tree Pattern" Dinner Service, Cut Glass Table Service, etc.; Kitchen Furniture and Utensils, Screw-top Mangle, Richmond's "Bungalow" Gas Cooker, Gas Fire, De Luxe "Gem" Carpet Cleaner, Garden Seat, Garden Tools, Lawn Mower etc.
On View day previous, 10 to 5 o'clock. Admission to View and Sale by ticket, 1/-. Terms—Cash and 5 per cent. fees.

THURSDAY, 24TH SEPT., AT 2.30 O'C.
AT OUR PROPERTY SALEROOMS, 39 WESTMORELAND STREET
(UNLESS PREVIOUSLY DISPOSED OF BY PRIVATE TREATY).

B. & Co. "CARSTEL," STILLORGAN PARK. 24TH SEPT.

BLACKROCK. ATTRACTIVE MODERN, SEMI-DETACHED RESIDENCE. POSSESSION. Facing south, and contains:—2 reception rooms, 4 bedrooms, bathroom (h. and c.), w.c., kitchen, scullery; electric light throughout, and gas; good garden front and rear, with large garage. Entire in excellent decorative order and repair. Lease, 898 years, subject to £10 per annum. P.L.V., £20 (subject to remission of rates for 20 years). Key at "Wilton Cottage" at end of road.
Further particulars AUCTIONEERS, or
F. O'SULLIVAN, Solicitors, 45 Fleet street.

ADMINISTRATOR'S SALE.

B. & Co. "AMBLESIDE," LR. KENILWORTH PARK, 24TH SEPT.
HAROLD'S CROSS. TO INVESTORS AND OTHERS—Well-built, two-storey House. Contains:—2 reception and 4 bedrooms, boxroom, bath (h. and c.), w.c., kitchen, etc.; electric light; garden and coalhouse; and two well secured Head Rents issuing out of the adjoining houses, "Rosslyn" and "Eversleigh," of £5 per annum and £6 per annum, respectively.
"Ambleside" is held, together with the two adjoining houses, for 999 years from the 1st May, 1909, subject to the yearly rent of £9 10s. 0d., but, as will be observed, the head rents coming in from the said adjoining houses more than covers this head rent. "Ambleside" is let at £62 per annum, landlord paying rates.
Further particulars AUCTIONEERS, or FRANCIS GALLAGHER, LL.B., Solicitor, Donegal.

B. & Co. 36, 38 & 40 CLONLIFFE ROAD. 24TH SEPT.
TO INVESTORS—Three neat red brick Houses at Ballybough end of road. Producing a profit rent of about £95 per annum. No. 36 has 5 rooms, and No.'s 38 and 40 6 rooms and bath. Good gardens to all.
Held for 400 years from 1879, subject to the yearly rent of £10 10s. 0d. P.L. Valuations—No.'s 36 and 38, £15 each; No. 40, £16.
Further particulars AUCTIONEERS, or
J. A. McAREVEY, Solicitor, Hibernian Bank Chambers, St. Andrew street.

TUESDAY, 29TH SEPTEMBER, AT 12 O'C.
HIGH CLASS FURNITURE AND EFFECTS,
8 ADELAIDE STREET, DUN LAOGHAIRE.

FURNITURE AUCTIONS CONDUCTED & VALUATIONS MADE.

ESTATES MANAGED. RENTS COLLECTED.

BATTERSBY & CO.,
AUCTIONEERS & VALUERS,
39 WESTMORELAND STREET, DUBLIN.
ESTABLISHED 1815

"YALTA,"
SILCHESTER ROAD, GLENAGEARY
(WITH POSSESSION).

MESSRS. GARVEY and GOOD have been instructed to SELL BY PUBLIC AUCTION, at 20 LINCOLN PLACE, on WEDNESDAY, 30th SEPTEMBER, 1931, at the hour of 2 o'clock (if not previously disposed of by Private Treaty), this very desirable, well-built, Semi-Detached House, situated in excellent position on favourite road. Contains 3 reception rooms, 5 bedrooms, maid's room, bathroom, h. and c. supply, lavatories suitably arranged; kitchen, pantries, storerooms; electric light, gas and telephone; well-stocked garden; garage.
Held under lease, together with other premises, for a term of 99 years from 1st May, 1880, at the yearly rent of £15. Portion of said lease has been sub-demised at the yearly rent of £7 10s. 0d., leaving nett rent payable on "Yalta," £7 10s. 0d. P.L.V., £53
Conditions of Sale from Messrs. TAYLOR, SON and ROBINSON, Solicitors, 19 St. Andrew street. ORDERS TO VIEW from

GARVEY & GOOD.

RANELAGH,
33 OAKLEY ROAD
(WITH POSSESSION).

MESSRS. GARVEY and GOOD have been instructed to SELL BY PUBLIC AUCTION, at 20 LINCOLN PLACE, on WEDNESDAY, 30th SEPTEMBER, 1931, at two o'clock, this very desirable Double-fronted, Non-basement House, situated in excellent position. Contains 3 large reception rooms, 4 bedrooms, maid's room, bath, h. and c. supply, lavatories suitably arranged; kitchen, pantries, storeroom; electric light; good garden; garage space.
Held under lease for a term of 492 years from 25th March, 1845 and subject to the apportioned yearly rent of £10. P.L.V., £27 5s. 0d.
Conditions of Sale from JOSEPH GLEESON, Solicitor, 3 Palace street, Dublin. Orders to View from

GARVEY & GOOD.

DALKEY.
"LEOVILLE," 30 BARNHILL ROAD.
HOUSEHOLD FURNITURE.

MESSRS. GARVEY and GOOD, having sold the Residence, are further instructed to SELL BY PUBLIC AUCTION, on TUESDAY, 22nd SEPTEMBER, 1931, the High-Class Furniture, in new condition, including Chesterfield Suite in tapestry, Mahogany Inlaid Bureau, Corner Chairs, Chippendale Pillar Table, Mahogany Sideboard, ditto Table, ditto Chairs; Oak Single Beds, Hair Mattresses, Oak Bedroom Suite, Mahogany Chest of Drawers, Birch and Mahogany Toilet Glasses, Oval Mirror, Pictures, Hearth Furniture, Axminster Carpets and Rugs, Kitchen Furniture, Bungalow Gas Cooker, Gas Fires, Glass and China, Lawn Mower, Garden Tools.
On View Morning of Sale. Sale, 1 o'clock. Terms—Cash and 5 per cent. Auction fees.

GARVEY & GOOD.

72 UPPER LEESON STREET, DUBLIN.
HOUSEHOLD FURNITURE, PIANO

MESSRS. GARVEY and GOOD have been instructed to SELL BY PUBLIC AUCTION, on TUESDAY, 15th SEPTEMBER, 1931, the superior Household Furniture, including:—Baby Grand Piano, by Collard and Collard; Ebonised China Cabinet, Chippendale 2-tier Display Table, Inlaid Walnut Drawingroom Suite, Davenport, Inlaid Mahogany Writing Tables, Mahogany Mirror-back Sideboard, Mahogany Bureau Bookcase, Mahogany Diningroom Chairs, ditto Screw Table; Oil Paintings, Coloured Engravings, Gilt Mirrors, ditto Overmantels; Beds, Hair Mattresses, Birch Wardrobes, ditto Chest of Drawers, ditto Dressing Tables and Washstands; Mahogany Chest of Drawers, ditto Toilet Glasses; Mahogany-case Hall Clock, ditto Chairs; Hall Stand and Tables, Axminster Stair and Room Carpets, Decorative China, Mantel Clocks, Dinner, Tea, and Breakfast Ware, Plated Dish Covers, China and Glass; Screw Mangle, Kitchen Dresser, ditto Tables, ditto Utensils, and numerous miscellaneous Lots.
ON VIEW MONDAY. SALE TUESDAY, at 12 o'clock. TERMS—CASH and 5 per cent. AUCTIONEERS' FEES.

GARVEY & GOOD, M.I.A.A.,
AUCTIONEERS, LINCOLN PLACE, DUBLIN.

CORRIGAN & CO.'S SALES.
WEDNESDAY, 23RD SEPTEMBER, AT 1.30 P.M.,
IN PROPERTY SALEROOMS, 4 GRAFTON STREET.

4 EMOR STREET, S.C.R. (POSSESSION).

Conveniently situated Dwellinghouse, just off main road. Well planned. External walls compoed. Contains:—Four bedrooms, sittingroom, large bathroom and lavatory, tiled kitchen with close range, pantry, scullery, maid's room. Nice garden, with tool-house, w.c. and large motor cycle house. Rear entrance. Railed-in plot in front. Electric light and gas. Held for residue of 146 years from 1869, subject to £3 per annum. P.L.V., £19. Possession to purchaser.
Keys with the Auctioneers.
Messrs. A. J. and A. ROBINSON, Solicitors, 119 St. Stephen's Green, W.

10 CONQUER TERRACE, CONQUER HILL, CLONTARF.

Semi-detached, double-fronted House. There are 2 sittingrooms and 3 bedrooms, kitchenette, bathroom; garden, 2 side entrances. Space for garage. Held under lease for residue of 150 years from 1926, subject to the yearly rent of £10, but indemnified in respect of £5, portion thereof, by the adjoining premises, No. 11 Conquer terrace. Possession to Purchaser.
Seen on the Auctioneers' Order.
CHAS. MAGWOOD, Esq., Solicitor, 8 Anglesea street.

CORRIGAN & CO., AUCTIONEERS,
'PHONE: 44187. 4 GRAFTON STREET, DUBLIN.

ALBERT MACARTHUR.
"THE HOUSEFINDER,"
17 D'OLIER STREET.

BY PREVIOUS ARRANGEMENT WITH "THE HOUSEFINDER," PART CASH WILL DO WHEN PURCHASING UNDERMENTIONED LOTS.

AUCTION, TUESDAY, 29TH SEPT., 1 O'CLOCK,
AT "MACARTHUR HOUSE," 17 D'OLIER STREET.

38 UPPER BEECHWOOD AVENUE, RANELAGH.
SEMI-DETACHED HOUSE, FACING CHAPEL. POSSESSION.

A well-built modern House, attractive appearance. Porched entrance, drawingroom, with bay window (sliding doors), diningroom, with glazed door to garden, 5 bedrooms, bathroom, h. and c., scullery, w.c., bright kitchen, 2 pantries, etc.; railed plot in front, side entrance to garden, tool house, etc. Ground rent, £4. Lease, 800 years. P.L.V., £26. Seen any time.
Messrs. H. T. DIX and SON, Solicitors, 24 Clare street.

"MENLO," 3 ASHFIELD AV., ASHFIELD ROAD, RANELAGH.
NEAT MODERN HOUSE, WITH GARAGE. VACANT.

Compact two-storey, red-brick House, just off Sandford road, containing drawingroom, diningroom, 3 bedrooms, bathroom, h. and c. supply, tiled kitchen, scullery, etc.; electric light; railed plot in front, garden at rear, with shed, coalhouse, w.c.; also fine DOUBLE GARAGE. Ground rent, £6. Lease, 500 years. P.L.V., £18. Key with "The Housefinder."
S. G. RUTHERFORD, Solicitor, 22 Bachelor's Walk.

3 FLORENCE ST., OFF VICTORIA ST., S.C.R.
COMFORTABLE HOUSE, EXCELLENT REPAIR. POSSESSION.

Two-storey House, containing sittingroom, diningroom, 3 bedrooms, tiled kitchen, scullery, etc.; electric light; yard at rear, with glass structure, workshop, w.c. Ground rent, £2 7s. 6d. Long lease. P.L.V., £17. Seen any time.
Messrs. VINCENT and BEATTY, Solicitors, 62/3 Dame street.

23 BUCKINGHAM ST., UPPER, NEAR AMIENS ST.
ADMINISTRATRIX SALE. VACANT.

Two-storey, red-brick House, containing drawingroom, diningroom, breakfastroom, three bedrooms, bathroom, h. and c., kitchen (close range), gas cooker, large scullery, pantries and coal cellar, large yard. Ground rent, £2 10s. Long lease. P.L.V., £15. Key with "The Housefinder."
Messrs. H. T. DIX and SON, Solicitors, 24 Clare street.

ADMINISTRATRIX SALE. 2 VACANT HOUSES.

LOT 1.—43 BROOKFIELD ROAD (Hopefield terrace), S.C.R., KILMAINHAM—Just past Rialto Bridge. Well-built, two-storey modern House, containing 5 apartments, scullery, electric light; plot in front; yard at rear, with large shed, coalhouse, w.c., etc.; space for garage. Ground rent, £3 5s. Lease, 800 years. P.L.V., £13. Key with "The Housefinder."

LOT 2.—12 BROOKFIELD ROAD (Patriotic terrace)—Two-storey, cosy little House, containing four apartments, bathroom, h. and c. supply, scullery, w.c., etc.; railed plot in front; garden at rear. Ground rent, £5. Lease, 900 years. P.L.V., £9.
Messrs. H. T. DIX and SON, Solicitors, 24 Clare street.

"ARDON VILLA," ARBUTUS AV., PARNELL ROAD,
ADJOINING HAROLD'S CROSS BRIDGE AND CANAL. VACANT.

Attractively designed, modern, red-brick, two-storey House, excellent repair, containing drawingroom, with French window (folding doors), diningroom, 3 bedrooms, bathroom, h. and c., w.h. basin, tiled kitchen, w.c., linen press; electric light, gas, etc.; nice plot in front garden at rear; GARAGE SPACE. Ground rent, £6. Lease, 900 years. P.L.V., £20. Twenty years rates remission. Keys, "The Housefinder."

45 NORTH CIRCULAR RD., ½-ACRE GARDEN.
SEMI-DETACHED. POSSESSION.

Desirable well-built House, choice part of this favourite road few doors from Phoenix Park, containing 2 reception, 5 bedrooms, bathroom, h. and c., comfortable kitchen, maid's room, etc.; electric light, gas; railed plot in front, side entrance; fruit and vegetable garden; about half acre suitable for erection of terrace of GARAGES, etc. Ground rent only £3 16s. Long lease. P.L.V., £22. Seen anytime. "Inspection invited."

ALBERT MACARTHUR, THE HOUSEFINDER.
"MACARTHUR HOUSE," 17 D'OLIER STREET. PHONE 44941.

PROBERT & McMAHON, M.I.A.A.,
AUCTIONEERS.

PROPERTY SALE, FRIDAY, 18TH SEPT., AT 12,
IN OUR SALEROOMS, 132 ST. STEPHEN'S GREEN.

THE "HOTEL GERARD," 37 & 38 HARCOURT ST.
TWO SPACIOUS HOUSES, WITH LARGE ACCOMMODATION.

WE have been instructed by the Owner to offer the above Hotel FOR SALE BY PUBLIC AUCTION, and in view of the great influx of visitors to Ireland, especially next year for the Eucharistic Congress, the property should be of especial interest to Hotel Proprietors and others.

The Houses are situated in a street now becoming well known for its hotels, and are within five minutes' walk of the city and the beautiful St. Stephen's Green Park. The accommodation comprises four spacious reception rooms, twenty-two bedrooms, and three maids' rooms, kitchen, pantries, bathrooms (with room for more), sanitary accommodation, gardens and spacious garages, one let at £25 yearly. There is electric light throughout, and with a moderate expenditure the property could be made into a really high-class Family Hotel.

The Property is held under two Leases, No. 37 being for 250 years, subject to a rent of £95, and No. 38 being held for 250 years, subject to £90 per annum, the Poor Law Valuation being £55 each. Immediate possession will be given.

For Conditions of Sale apply to Messrs. DANIEL PURCELL and SON, Solicitors, 16 Dawson street; or with Orders to View from the Auctioneers.

No. 20 HIGHFIELD ROAD, RATHGAR,
POSTPONED TILL LATER DATE.

No. 80 MOREHAMPTON ROAD
(CORNER OF HERBERT PARK).

WE have been instructed by the Owner, who is returning to Canada, to Sell this charming up-to-date Residence, with possession. The House, which was built by Messrs. Crampton, is a modern two-storeyed, double-fronted House, built to conserve labour, and has electric light and power throughout, h. and c. basins in bedrooms; lounge hall, drawingroom and diningroom, 5 bedrooms, maid's room, hot press, h. and c. bath, tiled kitchen, pantries, fixed presses in bedrooms, spacious garage, garden, etc. Held for 300 years at £15 per annum. Seen on Orders from the AUCTIONEERS.

"ST. CATHERINE'S," BALLYBODEN, RATHFARNHAM,
ON 15¼ ACRES, WITH VALUABLE BUILDING FRONTAGE.

Fine detached Residence, beautifully situated, only 4 miles from Dublin, and on splendid 'bus route. The House, aproached by drive, with good gate lodge, is non-basement, and in perfect order, with 3 lofty and well-proportioned reception rooms, 6 bedrooms maids' rooms, hot bath, two kitchen; pantries; splendid garden, 2 garages. House wired for electric light. Held for ever, only subject to £36 18s. 6d. Land always let for grazing.

Conditions of Sale from Messrs. J. H. WALSH and CO., Solicitors, 1 Lower Ormond quay; or, with Orders to View, from the AUCTIONEERS.

No. 43 MOUNTJOY STREET, WITH POSSESSION.

A modern two-storeyed House, in excellent repair, with tiled path, and containing diningroom and sittingroom, 3 bedrooms, one 20' x 14'; kitchen (c.r.), hot bath, 2 w.c.'s; concreted yard, garden plot in front and rear. Electric light. Held for ever, free of all rent. P.L.V., £19.

Conditions of Sale from Messrs. JAS. HENRY and SON, 11 Molesworth street; or, with Orders to View, from the AUCTIONEERS.

No. 2 LOMOND AVENUE, FAIRVIEW, WITH POSSESSION.

A well-built, modern, two-storeyed House, in perfect order, with nice drawingroom, diningroom (modern grates), bright kitchen, 3 bedrooms, hot bath, gas, garden and garage. Held for 890 years at £5 10/- per annum. P.L.V., £17. Conditions of Sale from W. J. KEERY, Solicitor, 19-20 Fleet street, or with Orders to View from the Auctioneers

FRANKFORT VILLA, DUNDRUM,
WITH 1 ACRE ON 'BUS ROUTE.

A pretty, two-storeyed, detached, non-basement Residence, approached from 'bus route by avenue, with trees, and tennis lawn; drawingroom, diningroom, 3 bedrooms, maid's room, kitchen, scullery, pantry, hot bath, electric light, gas, garage, yard and fine garden; perfect order. Held for 500 years at £12 per annum.

Condition of Sale from Messrs. CORRIGAN and CORRIGAN, Solicitors, 3 St. Andrew street; or with Orders to View from the Auctioneers.

Messrs. PROBERT & McMAHON, M.I.A.A.,
TELEPHONE 52552. 132 ST. STEPHEN'S GREEN, DUBLIN.

3 COLIEMORE VILLAS, DALKEY.
ON TUESDAY NEXT, 15TH INST., AT 12 O'CLOCK, ON THE PREMISES,
SALE OF THE ABOVE CHARMING MARINE RESIDENCE,

AS ALREADY FULLY ADVERTISED. Lease, 900 years. Rent, £5 P.L.V., £27.

Immediately after the Sale of the House the SUPERIOR ANTIQUE FURNITURE, BRASSES, POTTERY, etc., WILL BE SOLD, including:—Organ by Estey, in ebonised case; Sheraton Secretaire, Sheraton Card Table, Sheraton and other Dining Chairs, Dining Table, Inlaid Satinwood China Cabinet, Antique gate leg Table, Oak Renaissance Desk, Antique Presses and Wardrobes, Pierced Copper Tray and Stand, Cyprian and Egyptian Pottery, China, Delph and Cutlery, Overmantel Mirrors, Mantel Clocks, etc.; Inlaid Bedroom Suite (Dublin made), Chests of Drawers, Dressing Chests and Tables, Washstands and Toilet Ware, Antique Wardrobes, Iron and Wooden Bedsteads, Commode Couch Bed, Box Ottoman, Fenders, Paintings and Engravings, Copper and Brass Wine Jug, Hall Furniture, etc. ON VIEW SATURDAY AFTERNOON and MONDAY, from 10 till 5 p.m.
VALENTINE E. KIRWAN, Esq., Solicitor, 9a Trinity street, Dublin.

BAHANA, ENNISKERRY.
ON MONDAY, 28TH SEPTEMBER, AT 12 O'CLOCK.

IMPORTANT SALE OF THE ABOVE WELL-KNOWN GRAZING AND TILLAGE FARM, WITH VALUABLE GRAZING RIGHTS AND EXTENSIVE GUEST HOUSE BUSINESS ATTACHED. ALSO DISPERSAL SALE OF CATTLE, SHEEP, HORSES, PIGS, POULTRY, FARM IMPLEMENTS, HAY OATS, 4 CYLINDER ESSEX MOTOR CAR, Etc.

The Lands comprise part of the Lands of Bahana, containing 128a. 3r. 13p. Statute, or thereabouts, with right of grazing over about 400 acres of Powerscourt Mountain. Ground Game included in Sale. Annuity, £34 10s. 0d., which will be reduced to £29 10s. 0d. on 1st May, 1932. There is a substantial two-storied slated House, with 7 roomed Cottage, and extensive out-offices on the holding. The Cottage can be let at £40 per annum. P.L.V.: Buildings, £24; Lands, £44.

Conditions of Sale and Orders to View from
A. B. WOLFE, Esq., Solicitor having Carriage of Sale, 10 St. Stephen's Green, Dublin; or from

H. J. BYRNE & CO., LTD., AUCTIONEERS AND VALUERS,
BRAY AND SANDYCOVE. 'PHONE—DALKEY 139.

ANDREW J. KEOGH.

Sales of Residential and Business Properties: Auctions of Furniture, Silver, Objects of Art conducted at Galleries, 10 Lower Ormond quay and 10 Great Strand street, and at private residences in city and country.

Valuations furnished for Probate, Insurance, Transfer, etc.

EXECUTRIX SALE. MISS ELIZABETH MOORE, DECEASED.

RESIDUE OF ANTIQUE FURNITURE, comprising Sheraton Wardrobe, Mahogany Press Bed, Sofa Table, Oval Table, with falling leaves, Secretaire and Bookcase, etc.; also Round Trap, with Rubber Tyres (almost new), by Alesbury Bros.; Pony, Harness and other Effects, at MOORE'S LICENSED PREMISES, LEIXLIP, CO. KILDARE.

HAVING SOLD THE PREMISES, I have been instructed to SELL the above EFFECTS by AUCTION, on an early date, particulars of which will be announced.

ANDREW J. KEOGH, AUCTIONEER, 10 LR. ORMOND QUAY.

FOR CONTINUATION OF AUCTIONS AND HOUSES AND LANDS SEE PAGE 15.

CO. WICKLOW SHEEP SALES,
ASHFORD,
MONDAY NEXT, 14th SEPT.,
AT 2 O'CLOCK.

The sheep offered at this second sale will be mostly from same flocks as first sale, and will include Hogget and 2 and 3 year-old Ewes, Wethers, Lambs and Rams.

HASKINS BROTHERS,
Auctioneers, WICKLOW.

DUBLIN SHEEP SALES.

3rd SALE
OF
BREEDING EWES, STORE SHEEP, LAMBS AND RAMS,
IN DUBLIN CATTLE MARKET,
On FRIDAY NEXT.
EARLY ENTRIES REQUESTED.
GAVIN LOW, LTD.

9th ANNUAL JOINT SALE
OF
170 PEDIGREE SHORTHORN, DAIRY SHORTHORN, HEREFORD AND ABERDEEN-ANGUS COWS, HEIFERS AND CALVES,
At 50 PRUSSIA STREET, DUBLIN,
On WEDNESDAY, 23rd SEPT.,
1931, AT 11 A.M.

A draft of beautifully-bred Herefords from the Herd of VICE-ADMIRAL CRAIG WALLER is included.
Immediately following above Sale will be Sold 14 PEDIGREE SHORTHORN, A.A. AND HEREFORD BULLS.
Catalogues, price 1/- each, on application.

GAVIN LOW, LTD.,
50 PRUSSIA STREET, DUBLIN.

STORE CATTLE SALE,
AT
50 PRUSSIA STREET, DUBLIN,
EVERY THURSDAY.
ENTRIES INVITED
GAVIN LOW, LTD.

CASTLE FORBES,
CO. LONGFORD.
6th ANNUAL AUCTION OF
CATTLE AND SHEEP,
For Right Hon. the Earl of Granard, K.P.,
FRIDAY NEXT, SEPT. 18th,
At 12 o'clock (Summer Time).
Included in the Sale will be a number of Pure-bred Hereford Heifer Calves and Bull Calves by the famous bull, "Bounds Quitewright," bred by Messrs. Weston, of Herefordshire.
GANLY, SONS & CO.,
USHER'S QUAY, DUBLIN.

AUTUMN SHEEP SALES.
NEXT AUCTION.
IN THE DUBLIN CATTLE MARKET,
At 12 o'clock,
WEDNESDAY NEXT, Sept. 16th.
Entries Close Monday next.
GANLY, SONS & CO.,
USHER'S QUAY, DUBLIN.

AUTUMN SHEEP SALES.
EWES, STORE SHEEP AND LAMBS,
IN THE DUBLIN CATTLE MARKET.
Second Sale for the Season
FRIDAY NEXT, 18th SEPT.,
At 11.30 o'clock.
Early Entries requested.
JOHN P. CUFFE, LIMITED.

FOR SALE PRIVATELY.
600 COCKS HAY AT LISSON HALL, SWORDS
250 COCKS HAY at DRYNAM, CLOGHRAN.

AFTERGRASS TO LET.
25 ACRES AT CLOGHRAN, SWORDS
20 ACRES AT DRYNAM, CLOGHRAN.
JOHN P. CUFFE, LIMITED,
Auctioneers, Valuers and Live Stock Salesmen,
31 MANOR STREET, DUBLIN.

AUTUMN SHEEP SALES.
THIRD GREAT AUCTION,
FRIDAY, 25th SEPTEMBER.
Early Entries will oblige.
CRAIGIE BROS.,
37 PRUSSIA STREET, DUBLIN.

TUESDAY, 22nd SEPT., 1931, at 12 o'clock.
21 ASHDALE ROAD, TERENURE.
TERENURE.
EXECUTOR'S SALE.

WE have received instructions from the Executors to Sell the PIANO and Household Chattels herein.
View morning of Sale 10 o'clock till 12.

ARTHUR JONES & SON,
Auctioneers, Valuers, House Agents,
10 STEPHEN'S GREEN, NORTH.

EXECUTORS' SALE OF
COMPACT FARM,
LIVE STOCK, ROOT CROPS AND FARMING IMPLEMENTS, ETC
IRISHTOWN, GORMANSTOWN,
CO. MEATH.

WE have been instructed by the Executors of the late Mrs Morgan Carney to SELL BY PUBLIC AUCTION On the Premises, as above, On WEDNESDAY, 16th SEPTEMBER, 1931, At Twelve o'clock,

All the Interest and Goodwill in the Compact Farm, containing 9 Acres, Statute Measure, or thereabouts, held in Fee-simple, subject to an Annuity of £8 13s. 4d to the Irish Land Commission. Poor Law Valuation £12 10s. There is a neat Residence, containing 6 apartments and the Out-offices comprise byre to accommodate 14 cattle, stabling for three horses, granary, implement shed, garage, calf, poultry, and boiler houses.

There is also a neat Fruit and Vegetable Garden adjoining the premises. The Lands which are of splendid quality, are all in grass (except 3 acres under Root Crops), are well fenced, and have an abundant water supply.

The Farm, which practically adjoins the public road leading from Dublin to Belfast, is conveniently situated within 3 miles of Balbriggan, 7 miles from Drogheda, and 22 miles from the metropolis.

Immediately after the Sale of the Farm we shall offer for Auction:—14 Milch Cows, 4 Springers, 40 Store Cattle (1½ to 2 years old), 8 Calves, 20 Horned Sheep, Pony, 100 Poultry, 2 Pony Carts, Round Trap (new), Revolving Churn, large quantity of sound Hut Timber, Dairying Utensils, Spades, Shovels, Forks, Rakes, quantity of Bricks, Fruit Barrels, Sets of Trap and Cart Harness, Feeding Troughs, residue of Household Furniture, including Mahogany Tables, Easy Chairs, China Ware, Kitchen Utensils, Butler's "Lives of the Saints," etc. Also 3 Acres of Potatoes and Turnips in drills.

There are Three Cottages on the Holding, set to weekly tenants, realising a rental of £19 10s. per annum.

For further particulars and Conditions of Sale, apply to
PATRICK D. O'GRADY, Esq., Solicitor having Carriage of Sale, 43 Mary street, Dublin. Phone 44934.

PRELIMINARY NOTICE.
MILLTOWN, CO. DUBLIN.
For Representative of the late John Timmons, at an early date.

SALE OF HERD OF MILCH COWS, HORSES, Young Stock, Carts, Milk Gigs, etc. Fuller particulars in future issues.

JOHN McKEOWN & CO.,
Auctioneers and Valuers, Cattle, Sheep, and Pig Salesmen; Corn, Hay, Straw, and Potato Factors,
4 HAYMARKET, DUBLIN. 'Phone 21785.

MARYBOROUGH SHEEP SALES,
MONDAY, 21st SEPTEMBER.
GAZE & JESSOP, M.I.A.A.,
MARYBOROUGH.

PROPERTY PROBLEMS

Never before has property been so valuable as it is to-day. Maintain it by painting. Use S.W.P. (Sherwin Williams Prepared Paint). It covers more, lasts longer, and gives real protection. Look for the "Covers the Earth" trade-mark on the can.

DOCKRELL LIMITED, DUBLIN.

Printed and Published by the IRISH TIMES LIMITED, at the Office, 31 Westmoreland street, in the Parish of St. Mark and City of Dublin. SATURDAY, SEPTEMBER 12, 1931.